T DEPARTMENT STORE WEST OF CH
Lamburger
ADWAY, EIGHTH & HILL STRE

Women's & Children
"MILO" KN
UNDERWEA
The sale will be contin
Thursday. There's the
weight and style for every
man and child in Los Ang
in our complete assorti
Women's Vests at 10c, 1
for 50c, 25c, 35c, 50c and
Women's Union Suits at
75c, 95c, $1.25 and $1.50.
Children's Underwear, V
and Pants at 25c a gar
For Thursday we especi
would call your attention
the
Women's Vests 25
These are of fine ribbed
ton, nicely finished, with
chet yokes. Made low neck,
sleeve style. Unusual v

OUT
EW AWNING
ime to think
nd while you
about them,
t there's one
o get them—
rger's. Com-
ssortment of
rning mate-
just arrived
lis, and we
ose up in
ry purpose.
or card will
mentative to
it estimates.
al and work the highest quali
owest to be had on each go
s Made to Ord
assured of perfect-fitting shade
e always in best working
t deal in the way the are to
ang them right. Complete
every particular. Give us
ory Department—Third Floor
RNISHING
Poultry Netting
—Extra well
galvanized: 2-
nch mesh; 1 to
feet high; any
ength you
want. 100 sq.
et 50c
arden Hose—¾-
black rubber
se, very good
ality. Special,
foot 6c
Universal" Cake
aker — Very
ndy. Price
.75.
Universal" Cof-
Percolator—
up size. $4.00
Christy" Bread
nives — Best
el saw blade,
Maine" Ice
est—A big run
sizes. Price,
50 up.
aine" and "Pil-
n" Refrigera-
re — White
mel or stone
d. Price, $14
$12.75.
eled Tea Kettles
—2-quart
size; oil
stove shape.
25c.
Van Der
Cake Mould
Round
medium
Price ....
Asbestos Ma
—These
vent burni
your eatable
Price 3½
Jim Toaster
Make 4 slic
at once....
Hamburger's Reliable
Oven—1-burner
for gas, oil or gasoline
stoves; $1.50 value.
Price.....
od Chop-
rs — Good
ize;
fine,
dium or
rge. 75c.
BRADFORD
BREAD
THE CLEANEST
SOLD IN LOS ANG

Two Parts, Complete—32 Pages

Part I—Telegraph-News Sheet—16 Pages

The Los Angeles Times

For Liberty and Law, Equal Rights and Industrial Freedom.

R ANNUM, $9.00 | For Month, 75 Cents. Or 2½ Cents a Copy. | FRIDAY MORNING, APRIL 15, 1910. | On All News Stands, Trains and Streets. | 5 CENTS.

THE SKY.

W WEATHER REPORT.

TEMPERATURE: LOS AN-

THE PAPER TODAY:

K TO PARTS, PAGES, CAPTIONS

SUFFRAGE!

SMITERS SMITTEN.

President Rebukes Suffragists.

Welcomes Women to Washington and Is Hissed for His Opinion.

Unseemly Conduct Brings a Smiling Warning to Show Needed Restraint.

Leaders of the Convention Express Regret, But Taft Reassures Them.

[ASSOCIATED PRESS NIGHT REPORT.]

WASHINGTON, April 14. — The President of the United States, the first Chief Executive of the nation ever so greet a convention of woman suffragists, tonight had the courage to confess his opinion, and was hissed.

So great was the throng that sought admission to the hall that hundreds were turned away.

President Taft was welcoming to Washington the delegates to the convention of the Woman's National Suffrage Association. He told them frankly he was not altogether in sympathy with the suffrage movement, and was explaining why he could not subscribe fully to its principles. He said he thought one of the dangers in granting suffrage to women was that women, as a whole, were not interested in it, and the ballot, as far as women are concerned, would be controlled "by the less desirable class."

SOUNDS LIKE BROKEN VALVE.

When these words fell from the President's lips the walls of the hall echoed a chorus of feminine hisses. It was no feeble demonstration of protest.

The combined hisses sounded as if a valve on a steam engine had broken.

President Taft stood unmoved in the demonstration of hostility—for the hisses continued for but a moment—and then, smiling as he spoke, he answered the unfavorable greeting with this retort:

"Now, my dear ladies, you must show yourselves capable of suffrage by exercising that degree of restraint which is necessary in the conduct of government affairs, by not hissing."

HISSERS REBUKED.

The women who had hissed were rebuked. The President's reply apparently had taken hold. There were no more hisses while the President continued his address, which he characterized as "my confession" on the woman suffrage question.

At the conclusion of his talk he was applauded, and some of the leaders of the convention expressed to him their sincere regret over the unpleasant incident.

President Taft assured them his feelings were not injured in the least.

"I am not entirely certain," said the President, after he had been courteously presented to the convention by Rachael Foster Avery, vice-president of the association, "that I ought to have come here tonight, but your committee assured me I should be welcome even if I did not support all the views which are to be advanced in this convention. But, I consider this movement represents a sufficient part of the intelligence of the community to justify my coming and welcoming you to Washington.

SUDDEN SHOCK.

"The difficulty I expect to encounter in this; at least the difficulty which occurs to me as judge of my own feelings when my interest in a campaign is aroused, to-wit:

"When I was 16 years old, and was graduated from the Woodward High School in Cincinnati, I took for my graduation subject, 'Woman Suffrage' and at the time, I was as strong an advocate of woman suffrage as any delegate to this convention. I had read much on woman suffrage and my father was a suffragist."

The women cheered at this point in his address. The hall was a mass of waving handkerchiefs but the waving ceased when the President said with emphasis:

"So at that time I was orthodox. But in the actual experience I have had, I have modified my views on this subject somewhat. In the first place, the proper Republican government we approve and support because on the whole every intelligent class—that is, every set of individuals similarly situated in a community, intelligent enough to know what their interests are—is better qualified to determine how those interests shall be cared for and preserved than any other class, however altruistic.

CAUSE OF UPHEAVAL.

"There is another qualification, which is that the class which has suf-

(Continued on Fifteenth Page.)

Rev. Anna H. Shaw,

president of National American Woman Suffrage Association, whose members yesterday hissed President Taft and were rebuked.

"PRETTY TOUGH."

TOO WEAK TO MOVE.

Mark Twain's End Seems Near.

Humorist Returns from Bermuda Too Ill to Land for Hours.

Suffered Severe Heart Attack Just Before Starting Homeward.

Carried in Arms Like Infant, His Strength Being Entirely Gone.

[BY DIRECT WIRE TO THE TIMES.]

NEW YORK, April 14.—[Exclusive Dispatch.] Samuel Clemens, or "Mark Twain," as he is known to the world, was so ill when he reached port today on the steamship Oceana, from Bermuda, where he had gone for his health, that he was unable to leave his stateroom on the boat on arrival and remained on board in the care of a physician for several hours.

Shortly before 2 o'clock Mr. Clemens was placed in a chair and carried from the steamer to the pier, where a carriage was awaiting him. He was placed in the vehicle propped up and driven slowly to the Grand Central station to take a train for his summer home at Redding, Ct. As the invalid chair was rested on the pier before Mr. Clemens got into the carriage, a newspaper man asked him how he felt. So feebly that he could scarcely be heard, Mr. Clemens replied:

"Pretty tough, isn't it?"

UNSAFE TO MOVE HIM.

Albert Bigelow Paine, the author, who has been acting as secretary to Mr. Clemens, was the only other person with the humorist on the trip, and neither he nor the physician was able to say when it would be safe to move the patient.

It is said Mr. Clemens is suffering from heart trouble and it was in the hope of obtaining relief that he sailed for Bermuda over a month ago. The desired improvement did not make its appearance, and Mr. Clemens was compelled to keep to his room from the day the boat sailed from Hamilton, April 12. None of the other 230 passengers once caught a sight of the aged writer during the voyage and he did not appear when the steamer docked.

Edward E. Loomis, nephew of Mr. Clemens, went aboard the Oceana, accompanied by Mrs. Loomis and Robert Collier. It is said that the voyage was a very rough one and that this had an unfavorable effect on the patient.

HEART ATTACK SEVERE.

Dr. Edward S. Quintard, who was summoned by wireless to meet the Oceana at her pier, said that Mr. Clemens had a heart attack a week or s ago that was more severe than any he has had within a year, and there have been several.

During the passage of the ship through the Gulf Stream the physician said Mr. Clemens was very ill, but once it was passed he improved. He said he hoped that when the humorist reached his home, "Stormfield," at Redding, Ct., he would probably recover markedly.

"I have made but a superficial examination of Mr. Clemens," said Dr. Quintard, "but when he gets home we will make a thorough examination of his heart. He has angina pectoris, which is a dangerous state for him to be in. He looks much better than I expected he would."

Mr. Paine said the spring air in Bermuda had proved too much for Mr. Clemens.

CARRIED FROM CAR.

[ASSOCIATED PRESS NIGHT REPORT.]

REDDING (Ct.) April 14.—When the Pittsfield express, on which Samuel L. Clemens came from New York, reached here, he was carried from the car by his secretary and butler, placed in a carriage and driven to his home.

Mr. Clemens appeared to be weak, but sat up during the drive. The attending physician said that while there was no immediate danger, Mr. Clemens was seriously ill.

When Mr. Clemens reached the railroad station, he tried to assist himself, but his strength seemed to have left him entirely, and he was practically helpless.

VETERAN HUMORIST COMES HOME VERY ILL.

Latest Portrait of Mark Twain,

noted author, who arrived in New York yesterday from Bermuda so sick he could not walk. His physicians say his condition is serious.

EYE-OPENING.

HOMESEEKERS SPEND GREAT DAY IN KINGS.

"Times" Excursionists Learn of Magic Virtues of Land in Neighboring County—Hot Barbecue Breakfast Greets Travelers at Stratton.

BY JOHN S. M'GROARTY.

[BY DIRECT WIRE TO THE TIMES.]

CORCORAN, April 14.—[Exclusive Dispatch.] The people of The Times San Joaquin Homeseekers' Excursion spent today in the marvelous Kings River country, starting out on their business of homeseeking at Stratton soon after dawn and winding up the long but intensely interesting day here at Corcoran late tonight.

With the exception of perhaps an hour the entire route of travel was in the county of Kings, one of the smallest, yet one of the richest counties in California, lying as it does in the fertile heart of the great valley of the San Joaquin.

The travelers were taken into and across a section of the State where nine years ago land could be had not only for $10 an acre, but where farms were abandoned as hopeless and profitless and where men loaded their houses on wagons and dragged them away from the decaying towns in bitterness of heart. For it was here in the county of Kings that the producing farmers and the holders of the irrigation bonds locked horns nine years ago, a stubborn battle that spelled ruin to both sides of the controversy, and gave back fields of grain and alfalfa to the gophers and the jackrabbits and left many a stretching mile of vineyard and orchard desolate, blackened and ruining in the sun.

RE-BIRTH OF COUNTY.

One day those who still clung to the fertile fields and behaunted orchards brought the bondholders to a sense of justice, and a compromise was made. A certain fixed cash sum was offered for the bonds and accepted. The bonds were brought in stacks, tied with the dusty red tape of years, a pyre made of them and the blaze that went up to heaven and left them in ashes was the beacon light of the re-birth of Kings county, and its rescue from ruin.

And it was this land, wrung a second time from desert conditions, that The Times homeseekers saw today between the dawn and set of sun, smiling under the blue skies, plain and hill and swinging loam, deep in waving grain and many a stretching mile of grove and orchard.

They saw irrigation ditches crisscrossing the country as thick as the canals on Mars, their banks grass-grown, and sweeping along in wide and clear currents on which a yawl might sail.

In Kings county they do not measure the water out to the farmers by feet and inches. In fact, the water is not measured at all. You take all you want of it whenever you want it and without regard to quantity or time or season. So plentiful, indeed, is water here, and so abundant is it in the subterranean channels that the grass of Kings county is always green even in the late summer, in the wild as well as the cultivated places, and never turning brown as does the grass on the hills and in the valleys of other places in California.

GROWING LIKE MAGIC.

Also it came to pass that the travelers saw the towns from which men were fleeing in black despair nine years ago, now growing like magic, doubling their populations every year or so, the old-time buildings of wood being demolished to make way for handsome structures of stone and steel, the long, sunny streets lined on

(Continued on Second Page.)

IN TERROR.

FLEE FROM QUAKES.

Costa Ricans Are Panic-Stricken.

Thirty Shocks in Twenty-four Hours Cause Million Dollars' Damage.

People in the Cities Abandon Homes and Seek Refuge in Mountains.

Strongest Buildings Shaken to Foundations—No Loss of Life Reported.

[ASSOCIATED PRESS NIGHT REPORT.]

SAN JOSE (Costa Rica) April 14.—A series of earthquakes, varying in intensity, has swept over Costa Rica, during the last twenty-four hours, doing damage estimated at more than $1,000,000.

There has been no report of loss of life, but the people in the cities are panic-stricken, and are abandoning their homes for the hillsides.

In all, there have been more than thirty shocks, ten of these between 12 o'clock last night and 2 o'clock this morning. The vibrations have not ceased.

Today the government ordered a suspension of general business until such time as safety is assured. Trade and commerce are at a standstill.

The first shocks last evening were slight, but later became more violent and the strongest buildings were shaken to their foundations.

In several instances weaker buildings were wrecked and many persons were slightly injured.

Communication between the various towns has been interrupted, and details of damage at these places are meager.

DARING OUTLAW.

AUTO DESPERADO BESTS SHERIFF.

SHOOTS TIRES OF PURSUER'S FASTER MACHINE.

Bandit, Believed to Be Robber of Minnesota Bank, Escapes After Exciting Cross-Country Chase—Probably After Buried Loot—Militia Out on Hunt.

[BY DIRECT WIRE TO THE TIMES.]

REDWOOD FALLS (Minn.) April 14.—[Exclusive Dispatch.] A desperado believed to have come into this territory to retrieve the buried 2000-odd dollars of plunder stolen from the Seaforth (Minn.) bank, April 7, shot holes through the tires of the pursuing Sheriff's automobile two miles south of here this morning, at the climax of a wild race across country, and escaped into the underbrush.

Posses, including Co. L, Minnesota National Guard, armed with rifles, are scouring the country in search of the fugitive, of whom no trace has been found.

Sheriff Schueller of Redwood county received information at dawn this morning that farmers south of this city had seen two men in an automobile, neither of whom belonged in Redwood county. Sheriff Schueller in an automobile overhauled the machine and the occupants at a bend in the road, and questioned the chauffeur. He then turned to the rear seat and confronted the muzzles of two revolvers.

The occupant of the rear seat ordered the Sheriff to dismount, which he did. The strange machine then went ahead at full speed, but the Sheriff in the faster machine was giving successful chase, when the unknown in the rear seat leaned over the back and shot three times into the tires of the pursuing machine at a range of two yards. One of the tires exploded.

ACKNOWLEDGES FRESNO HEIR.

Son of Late Daniel Russell Admits Californian Is Brother—Fight to Be Stubborn.

[ASSOCIATED PRESS NIGHT REPORT.]

BOSTON, April 14.—A public acknowledgment of the claim of the Fresno, Cal., fruit packer to be Daniel Blake Russell, and entitled to half of the three-quarters of a million dollars estate of the late Daniel Russell of Melrose, was made today by William C. Russell, another son.

One of the provisions of the will of Daniel Russell is that should the missing heir appear, he should have half the estate. It will be necessary, however, for the Fresno man to prove his claim, and it is expected counsel for the Dickinson, N. D., claimant will not only carry an appeal to the Supreme Court, but will strongly oppose the Fresno man in the Probate Court. Years of litigation are believed to be inevitable.

KILLED IN AUTO WRECK.

PARIS, April 14.—A persistent rumor was current here tonight that W. K. Vanderbilt had been injured in an automobile accident. Investigation showed, however, that this rumor was untrue. It was the outgrowth of an accident to an automobile containing William Duke, trainer of Mr. Vander-

NEARLY A RIOT.

TORY HOT BLOODS HURL SLURS AT IRISH.

[BY DIRECT WIRE TO THE TIMES.]

LONDON, April 14.—[Exclusive Dispatch.] There was a whiff of revolution in the violent excitement that marked the closing scenes in the House of Commons tonight, when Premier Asquith announced the plans of the government should the Lords reject the resolutions restricting their veto.

The House was packed in every part and as Mr. Asquith declared the Cabinet would immediately resign if the King refused to exercise his royal prerogative, there were salvos of cheers and counter cheers. The ministerialists rose in their places, waving hats and papers in the air and yelling.

The feeling was positively fierce between the Liberals and Tories, and as the members rose to leave the thronged house, a collision, such as happened on the second reading of the Home Rule bill, seemed imminent.

TORY STARTS TROUBLE.

Stanley Wilson, an ebullient young Tory member, yelled across at the cheering Liberals:

"Why don't you cheer Redmond, your master?"

The Liberals genially cheered in response and then Wilson still more angrily shouted:

"Cheer the Irish victory."

Other exclamations were heard and suddenly William Redmond, the Irish leader's brother, was seen to be forcing himself, despite many efforts to restrain him, through the throng in the direction of Wilson. It seems that Lord Winterton, another young Tory standing near Wilson, had shouted:

"Cheer the dynamiters and associates of Patrick Ford," meaning the Irish party.

NOBLE LORD SNEAKS.

Winterton had made himself scarce and Wilson nearly suffered from his action when other Tories succeeded in assuring William Redmond he was innocent.

The whole House surged out in a yelling, disorderly mob into the lobby, where demonstrations of feeling unprecedented in the British Parliament took place. There were cheers for Home Rule and the Irish party, cheers for the House of Lords and other manifestations showing how completely the usually restrained and reserved Britishers had lost control of themselves.

Mr. Asquith's declaration, for which Redmond and the Irish party have been pressing from the first, and have fought a determined battle to obtain, aroused terrific enthusiasm among the Liberals, who believe they will now carry the country.

FIZZLES OUT.

STRIKERS QUIT THEIR PHILADELPHIA FIGHT.

[ASSOCIATED PRESS NIGHT REPORT.]

PHILDELPHIA, April 14.—The committee of nineteen, composed of representatives of the striking motormen and conductors from each of the barns of the Philadelphia Rapid Transit Company, met tonight and voted to accept settlement offered by the company through representatives of the American Federation of Labor.

The terms of the settlement have not been made public, but it is said they include many of the features of the proposal made through Mayor Reyburn on March 20, when the company agreed to take back all the strikers and to guarantee them two dollars a day until discharge precipitated the strike on February 19, will be submitted to arbitration.

Since the beginning of the strike, twenty-eight persons have been killed by trolley cars. These accidents, the strikers claim, were caused by inexperienced motormen.

KING DISSOLVES PARLIAMENT.

MADRID, April 14.—King Alfonso today signed a decree dissolving Parliament. The new Parliament will be elected in May, and will assemble June 15. It has been expected for some time that Premier Canalejas would obtain a royal decree for the dissolution of

MAY YET RECOVER.

Former Senator Bard Is Making Notable Fight for Life and May Win Struggle.

[BY DIRECT WIRE TO THE TIMES.]

OXNARD, April 14.—[Exclusive Dispatch.] Dr. Livingston stated tonight that ex-Senator Bard passed a very good day, and is resting well. His pulse continues very irregular and his heart action uncertain, and for that reason the patient is far from being out of danger.

Bard has suffered no relapse for forty-eight hours, however, and Dr. Livingston says if he continues showing a gain of strength for another twenty-four hours there will be apparent hope for recovery.

The former Senator, a man of remarkable vitality and will power, is making a notable fight for life, and may win.

MORGAN IN SWITZERLAND.

TYPICAL.

UNIONITE LEADERS GRAFT ON IGNORANT.

[BY DIRECT WIRE TO THE TIMES.]

CHICAGO, April 14.—[Exclusive Dispatch.] Charges that Joseph D'Andrea, president and business agent of the Sewer and Tunnel Miners' Union, was conducting a padrone system and grafting on ignorant immigrants, were made today to William H. Cruden, Chief Inspector of Employment Agencies for the State. The matter will be brought to the attention of States' Attorney Wayman by Mr. Cruden, and an effort made to get grand jury action against D'Andrea.

D'Andrea has been business agent of the tunnel miners' organization for a number of years, and it is said has collected thousands of dollars on the pretext of granting "working privileges" to laborers. He was the first walking delegates in the city to buy an automobile, and the example he set was followed shortly afterward by "Skinny" Madden.

work with Bates & Rogers in elevating the tracks of the Northwestern Railroad near the new depot.

Wynoski was furnished a permit which reads:

"Tony Wynoski has paid $5 and is entitled to working privileges until April 18, 1910."

It was signed Joseph D'Andrea, president and collector.

The foreman on the work refused to hire Wynoski, and D'Andrea suggested that he slip the foreman a $5 bill, and it would be all right. The laborer could not raise the money, but sought out Mr. Cruden and laid the case before him. Mr. Cruden started an investigation and learned that D'Andrea has been pursuing the same tactics for years. His plan of operation is to charge a laborer $25 for initiation to the union. The fee is paid in weekly installments of $5, and as soon as it

ROOSEVELT GOINGS.

ROOSEVELT IN CITY OF DOGES.

Venice Vies With Egypt in Visitor's Interest.

Surprises Connoisseurs by Art Knowledge.

Duke d'Abruzzi Extends Welcome for Royalty.

BY JOHN CALLAN O'LAUGHLIN.

[SPECIAL CABLE TO THE LOS ANGELES TIMES.]

VENICE, April 14.—[Exclusive Dispatch.] "Wonderful, wonderful, wonderful!" exclaimed Theodore Roosevelt when in the gondola of the American Consul as he was taken through the canals of the ancient city of the doges.

"If there were only one country in the world outside of our own, I would send my sons to Egypt, and if to only one city, Venice."

Col. Roosevelt arrived here shortly after 2 a.m. and was met by the Consul, James V. Long, and Commander Andrew T. Long, who has been designated to accompany him also to Australia. There also was a crowd of Americans and representatives of the municipality. Silas McBee, editor of the "Churchman," New York, had breakfast with the colonel. Later the Consul brought his gondola, rowed by swarthy Venetians, and as the distinguished American was conveyed through the canals, the people gathered on the banks to salute the visitor.

UNDER THE "BRIDGE OF SIGHS."

The colonel was first taken under the "Bridge of Sighs" and shown Verrochia's celebrated statue of Bartolomeo Colleoni, which the former President declared to be the most imposing piece of sculpture in the world. Kermit also seemed much impressed.

The visitor was next rowed to St. Mary's Square, where he was interested in the flying pigeons, but above all in the magnificent architecture showing the different periods of Venetian development. He examined quickly the wonderful mosaic in St. Mark's cathedral and then proceeded to the Palace of The Doges, where he was met by the director, who escorted him about, pointing out the beauties of the striking paintings by the old masters.

The colonel discussed the paintings almost as a connoisseur, astonishing the director by the extent of his knowledge of art and paintings, and above all his familiarity with the different periods of Venetian history.

"He would make a better guide than the man we brought," exclaimed the Consul.

Returning by the Grand Canal, the different palaces were pointed out, and the knowledge of past occupants which Col. Roosevelt possessed surprised the others in the party.

PICKS OUT OLD MASTERS.

Then came a visit to the Academy of Belles Arts, where he picked out five masterpieces by Titian, Veronoso, Bellino, Carpaccio and Tintoretto, in all of which he evidenced a deep interest.

The Duke d'Abruzzi called on the colonel at the Hotel Britannia at noon, extending a welcome not only as a fellow-hunter, but as a member of the royal household. The Duke gave the colonel, for Miss Roosevelt, a small photograph of the highest point he reached in the Himalays, inclosed in a silver frame.

"He's a trump," said the former President when d'Abruzzi had left.

The Duke is in command of the naval arsenal here.

Subsequently the colonel lunched privately and left Venice for Vienna this afternoon.

[Copyright by the Chicago Tribune Co., 1910.]

PARIS PLANS A GAY TIME FOR ROOSEVELT.

[ASSOCIATED PRESS NIGHT REPORT.]

PARIS, April 14.—The arrangements for Mr. Roosevelt's visit to Paris, which are now nearly completed, indicate a week of continued activity.

The city, as well as the government, wishes to extend the highest honors to the American ex-President.

Mr. Roosevelt will be the guest of President Fallieres at Elysee Palace, April 22, and will be Foreign Minister Pichon's guest April 27. The City Council is planning a reception or a luncheon at the City Hall for April 25.

The city functions, however, have not yet been fixed, as the authorities await the pleasure of Mr. Roosevelt, who already has been forced to decline scores of invitations for lack of time and has reiterated his wish to adhere as much as possible to the role of private citizen and retain leisure to call on friends and visit points of interest.

The former President has been unable to accept dinner invitations from the American Club and the American Chamber of Commerce, but Ambassador Bacon is arranging for a reception to be held at his residence, where Mr. Roosevelt will meet the members of both organizations. After the reception on April 23 by the Academy of Moral and Political Sciences, Mr. Roosevelt will deliver his lecture at the Serbonne. He will dine with M. Liard, rector of the University of Paris, and later will attend a reception at which he will meet those high in the world of letters and science.

Representatives of President Fallieres and the Foreign Minister will meet the former President on his arrival in Paris, April 21. During the day Mr. Roosevelt will pay a visit of courtesy to the President of the republic. Mme. Fallieres and Mrs. Roosevelt will be present at the dinner at the palace, and the guests will include former President Loubet, the members of the Cabinet and the Presidents of the Senate and the Chamber of Deputies.

Mrs. Roosevelt, who will join her husband here, will spend several days in Southern France on her way to Paris.

CHOKES LEOPARD TO DEATH.

American Hunter Triumphs in Terrific Jungle Fight—Received Terrible Mauling.

[BY DIRECT WIRE TO THE TIMES.]

LONDON, April 14.—[Exclusive Dispatch.] G. M. Wynkoop, the American sportsman, who has reached here from a hunting trip in East Africa, says that Carl E. Akeley of the New York Museum of Natural History had a close call near Tana River. He shot a leopard in the leg and the wounded animal charged. It hurled Akeley to the ground and a tremendous struggle followed.

The leopard finally got on top of Akeley and began to chew his left arm. The hunter was unable to move and had to bear the sickening sensation of having his arm mashed until a move of the leopard enabled him to grip the beast's throat with his right hand. The struggle was then re-

HOMESEEKERS IN KINGS.

Continued From First Page.)

either side with endless stretches of towering trees, every home embowered with a riot of roses, and every garden with its nine bean rows and a hive for the honey bees.

Soon after daylight this morning the train halted in the midst of a wide prairie, at the little new town of Stratton, where the town people waited with a hot barbecue breakfast. From there the train swept on to Hanford, which is now called the "Bower City," because of the wonderful number of trees on its streets. The members of the local Board of Trade were at the station with a supply of autos, in which the visitors spent a busy hour and a half riding through the surrounding country.

The Hanford district is a great prune and peach country, going in strong also for grapes and dairying. In the course of the visit to Hanford the visitors were taken into Grangeville, near by, one of the oldest towns in California, and in the Town Hall of Grangeville the ladies of the village showed us a display of cut roses the like of which few of us had ever seen.

VIEW OF MOONEY GROVE.

From Hanford the route was again through Visalia and on to Tulare, half way between which two towns was passed one of the sights most worth seeing in the whole length of the Golden State. The sight is what is known as the Mooney Grove. Through the enablement of an act of the Legislature, Tulare county purchased this grove two years ago and has set it apart forever as public property. The grove consists of 100 acres of live oak trees set there by the hand of God more than a thousand years ago. It is the last of the live oak groves of California, and in Tulare town I met the man whom we have to thank for preserving this splendid forest for you and me and all who shall come after us in the generations of the future. The name of this man is John Tuohy, his head white with the snows of many winters and the burden of the years grown heavy on his gentle shoulders.

The people of Tulare City were as warm in their welcome to the Times homeseekers as have been the people of all the localities visited, Tulare is the city of handsome women and they came down to the train to meet us with their arms filled with tremendous bouquets of roses of every hue and color, and the dew of the morning still upon them. Tulare is also the city of butter and cream, not to speak of grapes and of every variety of deciduous products. It is a red-hot Los Angeles town, loyal to the core to the city of Our Lady. As we stood on the wide porticos of the magnificent colonial mansion of Col. P. J. Montgomery, descendant of Gen. Richard Montgomery who fell at Quebec, he said:

"All the material that went into this house, every bit of furniture that went into it, every foot of carpet, the tapestries on the wall, the bric-a-brac, the wood and the brass, the glass and varnish, were purchased in Los Angeles.

CORCORAN IS REACHED.

"It was Los Angeles that put Tulare on her feet, and when Tulare has a dollar to spend she goes down there where you people live, and spends it with you. It was Los Angeles, God and nature and the cows that made Tulare what she is today."

At Goshen Junction the train was switched over to the Santa Fé tracks and L. J. Haney, traveling freight and passenger agent, came down from Fresno to personally look after The Times travelers in his territory.

It was 3 o'clock of the afternoon when Corcoran was reached. F. P. Newport took charge of the party as the special guests of the Security Land and Loan Company and the people of the Corcoran district. By way of an innovation, and as something of a relief from the automobile, the visitors were loaded into carriages and wagons immediately upon alighting from the train at the railway station. A stranger procession than this which wended its way out into the broad acres of the country has perhaps not been seen in this part of the world. The line of vehicles stretched along the broad highway the full length of a section of land.

The people of the party alighted every now and then to inspect the farms, to set foot on the ground, and to actually see for themselves what the San Joaquin Valley is doing to make two blades of grass grow where only one grew before. Without prejudice, it may fairly be said that the visit to Corcoran proved more satisfactory to the homeseekers than any experience that the trip has yet furnished, because of the fact that the strangers were put into actual and intimate contact with the land itself.

WONDERFUL SIGHTS.

It was here that they saw a dairy farm that ranks as the third finest in all America. They walked through hundreds of acres of growing barley and alfalfa, much of which is grown without the aid of irrigation. They saw the largest asparagus farm in the United States. Chicken farms and stock ranches without number, were visited, all showing the highest possible state of prosperity and cultivation. And it was at Corcoran that the visitors were shown a certain peculiar blessing of nature which can be witnessed perhaps nowhere else. They were shown in innumerable places, wells of clear water gushing from the ground, wells that furnish their owners not only with water for themselves and their stock to drink, as well as to irrigate the land, but from the selfsame wells an inexhaustible supply of natural gas, which the people utilize to light and heat their houses, to cook their meals, to heat the incubators on their chicken ranches, to operate their cream separators and for every other manner of use imaginable. Of all the revelations and surprises met with on this remarkable journey, these combination water and gas wells of Corcoran are the most astounding.

Tonight, after a most excellent dinner composed wholly of Corcoran viands, the happy and well pleased numbers of our itinerary are celebrating in the town hall of Corcoran with music, oratory and dancing, as guests of the Corcoran Board of Trade.

Tomorrow morning, bright and early, we shall be among the ranches and the oil wells of Bakersfield and its surrounding district.

SENATE FAVORS INQUIRY.

Legislative Corruption Investigation in Albany Is Now Up to the Assembly.

[ASSOCIATED PRESS NIGHT REPORT.]

ALBANY (N. Y.) April 14.—Giving heed to the recommendation of Gov. Hughes, the Senate today went on record in favor of a thorough inquiry into all allegations of legislative corruption. It is now up to the Assembly to say whether the Senate example shall be followed.

The resolution directing the leads uncovered by the Allds-Conger bribery scandal and the fire insurance inquiry, be taken up by a special legislative committee with full power to probe into these and other matters, must be approved next by the Assembly. Wars

SHRINERS.

HINES LEADS GRAND BALL.

Newly-Elected Potentate Is Eloquent in Praise.

Gives Credit for Victory to the Patrol.

Coast Fair Boosting Taken in Good Part.

[BY DIRECT WIRE TO THE TIMES.]

NEW ORLEANS (La.) April 14.—[Exclusive Dispatch.] Hardly had Fred A. Hines of Los Angeles, the new Imperial Potentate of the Nobles of the Mystic Shrine, been introduced in that office when it fell to his pleasant lot to preside at a brilliant ball at the Athenaeum tonight, given by local Shriners in honor of the visiting temples.

A beautiful tableau was presented, showing a scene of the desert and the pilgrims pressing the hot sands on their way to the Holy City of Mecca. Potentate Hines occupied the throne as king of the Imperial City and he performed his new functions in a gracious way.

During a big smoker given for the visiting patrons, Mr. Hines was called upon for an address and he responded in a vein that aroused the Shriners all over the country to enthusiasm. He praised the Patrol. He said he was proud of having been a member of the Patrol at Los Angeles.

"Boys, I'm your friend," he said, "no Noble in North America realizes the power of the Patrol more than I do. If it had not been for my friends in the Patrol I would never have been Imperial Potentate of North America.

GIVES PALM TO PATROL.

"I want to say, boys, that anything you want in reason in my term you will get. The head of the Shrine is its Potenate, but the backbone of it is the Patrol. If you hear men saying in the future, as you have in the past, that the Patrol is getting everything good, just tell them to come in and work and see what they will get. The Patrol does more to help the Potentate than all the rest of the Shrine."

Imperial Potentate Hines presided at the christening of the baby camel of Al Chymia Temple of Memphis, today noon, when the little mammal was named "Freeland Kendrick," in honor of the winner of the candidate for Imperial Outer Guard. It had been agreed that the man winning this contest should lend his name to the little camel. Mr. Hines broke the bottle of champaign over the shaggy head and spoke a few words. The street in front of the St. Charles Hotel was so jammed that traffic was suspended.

PRESS COAST FAIR CLAIMS.

San Francisco Shriners, members of Islam Temple, feel proud of the work they have accomplished here among Mystic Shriners in behalf of the San Francisco Panama Exposition. They believe their efforts and their demonstrations and open house at Hotel Denechaud, where they have entertained lavishly, will bear fruit.

"We are well content with the work we did here toward booming the Panama Exposition for San Francisco," said Col. William Edwards, of the Islam Temple of that city.

"New Orleans has been one great treat," said Col. Edwards, "and the friendly manner in which our booming was accepted was indeed a beautiful thing. We want the exposition and we boomed it the best we could while we were here, and New Orleans acted with such good grace that we will long remember it."

"We are out for bear," said George H. Freiermuth, also of the Islam Temple, "and we want the exposition. During our little campaign here I want to say that no city ever showed such a grand spirit as has New Orleans, and every person proved so kind that we are all sorry of the competition with this city."

HIGH PRAISE FOR HOSTS.

Practically every member of the San Francisco temple complimented the spirit exhibited by the people of New Orleans, and declared that it shall be a friendly fight from now on, as it could not now be otherwise.

The prevailing local opinion, aside from the San Francisco boys, is that the Shriners' convention has tended to boom New Orleans for the Panama exposition. The visitors are going away boosters for New Orleans.

The six delegates from Oakland, Cal., who are members of Islam Temple of San Francisco, went before the imperial council yesterday with a petition for a charter for a Shrine at Oakland. They were F. W. Bilger, A. H. Kendall, Charles Chubb, Ben O. Johnson, W. A. Walker and A. Gildberg. The charter was granted.

Several prominent California politicians are included in the Islam Temple delegation. Among them William Croker, Past Potentate, who was the recent Republican candidate for Mayor, and Dr. Leland, who was the Democratic candidate on the Henry fusion ticket.

CONTAGIOUS.

TRIES HARD TO LILLISIZE HIM.

WRONGED HUSBAND FOLLOWS CUDAHY METHODS.

Finding Man in Home, Unaided He Wields Knife With Deadly Effect. Failed of His Purpose, But Probably "Got" His Game—Wife Didn't Know Slashee Was in House.

[BY DIRECT WIRE TO THE TIMES.]

LOUISVILLE (Ky.) April 14.—[Exclusive Dispatch.] Thomas Langdon, a resident of New Albany, Ind., just across the river from Louisville, believing himself to be a wronged husband, planned to revenge the invasion of his home with the same character of attack that Jack Cudahy of Kansas City arranged for Jere Lillis. Langdon's victim was Henry Derment, who lies in a hospital tonight, his death expected hourly.

Langdon did not follow the Cudahy example by taking some one to assist him, but undertook to overpower his man and complete his design alone. While he did not succeed in maiming Derment in the manner he expected to, in the struggle he slashed terrible gashes across the thigh and side and plunged a knife blade into the body just under the heart.

Langdon, who has a handsome young pectedly about 9 a.m., he found his wife standing in the front door and all the back doors locked. He passed rapidly by the woman and entered the house and soon discovered Derment, whom he tried to overpower and bind.

When assistance arrived and separated the men, Langdon bounded the back fence and, looking back, raised his hand dramatically and shouted, "I did not get to do what I intended to, but I got my revenge, all right," and disappeared.

After the affair was over, Mrs. Langdon said:

"My husband and I were separated for about a year, and during that time Mr. Derment visited me; but after a reconciliation, last January, I told him that I was sure I would be happy with my husband in future and for him not to come about me again. This morning I locked the back doors to keep out possible intruders and was standing in the front door watching for a funeral procession to come along when my husband arrived, rushing by me and found Derment in the house. I did not know that Derment was on the place; he must have slipped in through a side window."

The parties are all well known.

Join the Homeseekers' Excursion.

The new cry is not "Go West!" It is "Go to Imperial Valley," the best and last land of promise. A land teeming with possibilities. Tourists, homeseekers and people of Southern California should get acquainted with this

CAUGHT IN MURDER CONTRACT.

Chicago Woman in Love With Her Boarder Offered Money to Detective Disguised as Doctor.

[BY DIRECT WIRE TO THE TIMES.]

CHICAGO, April 14.—[Exclusive Dispatch.] "I promise to pay you $30 for medicine that will kill my husband. I will not pay you the money if it kills him right away. I don't want him to die now. I'm afraid.

[Signed.]

"Mrs. Mary Kaprina, 918 Twenty-third street, Melrose Park."

Posing as a doctor, Detective Joseph Vanco says he obtained the above written agreement from Mrs. Kaprina in the office of Dr. Robert Graves yesterday afternoon.

Mrs. Kaprina, who is under arrest at the Maxwell Street Station, confessed today that she had entered into a plot to poison her husband, Alexander Kaprina, 49 years old, a steel worker, because she loved Frank Demovitch, 25 years old, a boarder at her home.

Demovitch is also under arrest but denies any knowledge of the alleged murder intrigue.

After leaving the doctor's office Wednesday afternoon, Mrs. Kaprina was taken to the police station. She remained sullen all night but finally broke down.

"MOTORING IN KOREA" is the title of a

Theaters—Amusements—Entertainments

MOROSCO'S BURBANK THEATER—MAIN STREET, NEAR SIXTH.
POSITIVELY LAST WEEK
The Lion and the Mouse
PRICES—25c, 50c, 75c. Matinees Saturday and Sunday, 25c. first ten rows 50c.
NEXT WEEK—The Vivid Western Drama "THE LOVE ROUTE."

HAMBURGER'S MAJESTIC THEATER—BROADWAY, NEAR 9TH.
KOLB & DILL In "THE RICH MR. HOGGENHEIMER"
PRICES—25c, 50c, 75c and $1. Matinees Wednesday and Saturday, 25c, 50c and 75c.

ORPHEUM THEATER—MATINEE EVERY DAY. BOTH PHONES—1447.
VAUDEVILLE
Playing Particular Attention to Entertaining Ladies and Children. Presenting Always the best European and American Attractions
William Gould, Raconteur. Miss Ida Fuller, "La Soviere."
Elsie Faye & Co., The Act Dainty. Lottie Williams & Co., "On Stony Ground."
MATINEE TODAY
Violet King, Violin and Piano. Charles Ahearn Co., Cycling Comedians.
"The Devil, Servant and Man," A Dramatic Incident. Charlene & Charlene, Entertainers.
ORPHEUM MOTION PICTURES.
MATINEE EVERY DAY—10c, 25c, 50c. EVERY NIGHT—10c, 25c, 50c, 75c

BELASCO THEATER—Belasco-Blackwood Co., Props and Mgrs. MATINEES TOMORROW AND SUNDAY.
Last 5 Times of This Great Success
LEWIS S. STONE and the Belasco company present for the last week George Broadhurst's latest hit,
"THE GARDEN OF LIES"
Seats for the last seven performances are now selling. Regular Belasco prices.
NEXT WEEK'S BIG FUN SHOW—George Broadhurst's famous laugh producer,
"Why Smith Left Home"
Three hours of nothing but genuine fun. Seats now on sale.

LOS ANGELES THEATER SPRING ST., NEAR 4TH. Matinees Every Day. Two shows every night.
Harris & Smith, Reese Prosser, The Laugh-O-Scope. Six Phantastic Phantoms. Collins & Brown, Lambert & Williams, The Lelands.
REGULAR PRICES—10c, 20c and 30c.

GRAND OPERAHOUSE—Matinees Tomorrow, Sunday & Tuesday. Phones Main 1947, Home A1377.
Second Crowded Week of This Musical Comedy Hit Starts Sunday
FERRIS HARTMAN and his big company of singers and dancers present a magnificent production of Augustin Daly's famous English musical success,
"THE CINGALEE"
SEATS FOR THE SECOND WEEK OF THIS FINE MUSIC AND FUN SHOW ARE NOW ON SALE.

THE AUDITORIUM—"THEATER BEAUTIFUL." L. E. BEHYMER, Manager.
Two More Splendid Programs, Introducing
The Greek Art of 2000 Years Ago
TODAY AT 2:30—Saturday Night, 8:30
MAUD ALLAN AND HER ART
MISS ALLAN BY REQUEST WILL DANCE
The Vision of Salome
THE BLUE DANUBE WALTZ. THE PEER GYNT SUITE.
MENDELSSOHN'S "SPRING SONG." CHOPIN'S "FUNERAL MARCH."
Seats now on sale at Box Office. Prices—50c, 75c, $1.00, $1.50 and $2.00

GEO. J. BIRKEL CO. RECITAL HALL—345 SOUTH SPRING ST.
Welte-Mignon Recital
Saturday Afternoon at 3 o'clock
JOSEF LHEVINNE and VLADIMIR DE PACHMAN
Will be heard through the medium of the WELTE-MIGNON Piano Player, with introductory and analytical remarks by Siegfried C. Hayer. Music Lovers, Teachers and Pupils cordially invited. Admission Free. PROGRAMME—Overture, Tannhauser (Wagner.) Estey House Organ. Gavotte (Gluck Brahms.) Josef Lhevinne, Nocturne for the Left Hand. (Schriabine) Lhevinne. Valse Nonchalante, (St. Saens) St Saens. Vogel als Prophet. (Schumann) Vladimir de Pachman. Moment Musical (Schubert) Vladimir de Pachman. Die Lorelei (Liszt) Josef Lhevinne. Priest March from Athalia, (Mendelssohn). Estey House Organ.

NIELSEN THEATER—GRAND AVE. NEAR 7TH ST. PHONES: Main 4600; F2854.
THE SOCIETY THEATER OF LOS ANGELES.
TONIGHT AT 8:30
HORTENSE NIELSEN
Supported by MACE GREENLEAF in Augustin Daly's Masterpiece,
"FROU FROU"
TUESDAY AND THURSDAY MATINEES—All seats 25c. REGULAR MATINEE SATURDAY—SPECIAL—FRIDAY EVENING April 15th. A Box of Bon Bons and Chocolates to each Lady holding an Orchestra Seat. BARGAIN MATINEE TODAY AT 2:30.

MASON OPERAHOUSE—H. C. WYATT, Lessee and Manager.
WEEK BEGINNING MONDAY EVENING, APRIL 18TH—MATINEE SATURDAY. Third American Tour, CHARLES FROHMAN PRESENTS THE GREATEST OF MODERN DRAMAS.
"THE THIEF"
By Henry Bernstein, Author of "Israel" and "Samson." With HERBERT KELCEY and EFFIE SHANNON. As Played over 10 months at the Lyceum Theater, N. Y. PRICES—50c TO $1.50. SEATS NOW ON SALE.
COMING—MISS GRACE GEORGE in "A WOMAN'S WAY."

EBELL CLUBHOUSE—Friday Evening, April 15
SONG RECITAL
Mr. and Mrs. Harry Girard
MRS. LAURA SEYMOUR WHEELER AT THE PIANO—MAGNIFICENT PROGRAMME. GENERAL ADMISSION 50 CENTS TO ALL PARTS OF THE HOUSE.

LEVY'S CAFE CHANTANT—THIRD AND MAIN. 1:30 AND 10:30 DAILY.
LA ESTRELLITA
WITH ROSONQUET; ROGERS, STEWART & ELWOOD; GEORGIA RUSSELL AND KAMMERMEYER'S ORCHESTRA.

Railroad Routes of Travel.

TO THE—
Motordrome
World's Most Spectacular Race Course
Championship Auto R
TODAY
Saturday and Sund
Six Thrilling Events Today
All Star Drivers Participa
BOX SEATS REDUCE
ADMISSION—Field 50c; Grand Stand and Box Seats $1.00—
Opposite Judges Stand $2.00; Auto Gate including any
Railroad Fare Forty Cents
Music by Gregory's Band of Ocea
Take PLAYA DEL REY cars at Hill St. Station or along
Los Angeles Pacific Com
BALLOON ROUTE EXCURSION STA., HILL ST., BETWEEN

ILLINOIS CENTRAL RAILROAD—
Now Is the Time to Go East via New Orleans
If You Want to Go East, C. Haydock
Costs no more than any other route.
Only four days to Chicago, St. Louis or
Standard Pullman Sleepers at lowest rate.
Dining Cars and Library Observation Car.
Personally Conducted Tourist Excursions
Stop-over Permitted at New Orleans.
A one day Steamboat Ride on Mississippi
PHONES: MAIN 1616 or
118 WEST SIXTH STRE

SPECIAL WEEK END EXCURSION T
SANTA CATALINA IS
FISHING
Coaching, horseback riding with good hunting, golf and bathing. The hills are beautiful at this season.
GOING SAT. OR SUN.
$2.50
RETURNING SATURDAY, SUNDAY OR MONDAY.
Banning Co., Agts. PHONES: Main 8460; F9870

San Francisco, Eureka, Seattle, Van
STEAMERS GOVERNOR OR PRESIDENT—Leave San Pedro A.M., Redondo 2:00 P.M., EVERY THURSDAY.
STEAMER SANTA ROSA leaves San Pedro 10:00 A.M., 1:00 P. M., Every Sunday.
FOR SAN DIEGO—Daylight Ocean Excursions—leave San Pedro A.M., Every Wednesday and Saturday.
Low Rates—Largest Steamers—Quickest Time—Best Service.
TICKET OFFICE—340 S. SPRING ST. Phones—Home F2346. Sunset—Main 47. Rights reserved to change schedules.

50 CENTS REDONDO BEACH EVERY DAY LOS ANGELES & REDON

JEBSEN LINE TO VANCOUVER—
and Victoria, $20.85. First-class; $22.35. Second-class.
S. S. Ella (3510 tons) Ap
Unsurpassed passenger accommodations. Low freight rates.
INDEPENDENT STEAMSHIP CO.
539 South Spring Street. Phone

PACIFIC MAIL S.S. CO.—For Honolu
China, India, Manila and Around t
Steamers Manchuria, Mongolia, Korea, Siberia, China, Tenyo Maru now in service, being largest vessels sailing from the Orient via Honolulu. SAILINGS FROM SAN FRANCISCO.
APRIL 19, 26; MAY 3, 10, 24, 31, etc.
Sailing from Eastern Ports for all Trans-Atlantic Steamship Intervals. For literature apply to T. A. Graham, Agent, corner Sixth.

ONE HUNDRED EUROPEAN TOURS—
Independent or Personally Conducted. Including
$236.50 Honolulu, Japan, China and the
INCLUDES MEALS AND BEST OUTSIDE ACCOM
We are Agents for the Pacific Mail, North German Lloyd, Canadian, White Star, Red Star, and all Steamship Lines—Passports
GERMAN-AMERICAN SAVINGS B
D. F. Robertson, Manager Steamship Dept. Spring and Fourth

SAN FRANCISCO, SEATTLE—
PORTLAND, GRAY'S HARBOR, EUREKA.
SPECIAL REDUCED PASSENGER RATES.
S.S. Hanalei, Sat., April 16, 1:30 p.m.
Excellent accommodations. Low freight rates, prompt
C. J. LEHMAN, Gen. Agt., 530 S. Spring St. Phones—Main

FOR SAN FRANCISCO, SEATTLE, TA
AND ALL PUGET SOUND & ALASKAN PORTS—MODERN
Admiral Sampson, Watson and B
Sails from East San Pedro 10 a.m. 3rd, 9th, 15th, 21st, and
Through Freight and Passenger Rates. ALASKA-PACIFIC S. S. C
Gen. Agent, 601 So. Spring St. Phones: Main 947; F9139.

Spokane $36.70, Portland $25.50, San Fran
S. S. ROANOKE. First-class, including berth and meals.
Sailing every Tuesday. NORTH PACIFIC STEAMSHIP CO.
Agent, 524 South Spring street, Los Angeles. Phones:

$8.35 FIRST CLASS SAN FRANCISCO $5.85
Including berth and meals. Portland, $15.35, $10.85
$17.35. Passenger service unsurpassed. STEAMERS SAIL
THURSDAY and SATURDAY for SAN FRANCISCO
and SEATTLE. WEST COAST S.S. OFFICE.
M. 1260. F2223.

Timely Special Announcements.

VISIT THE—
CAWSTON OSTRICH FARM
SOUTH PASADENA.
SEE the Ostrich Chicks
40 Just Hatched
One of the strangest sights in America.—N. Y. American
150 Gigantic Birds
In a Beautiful Semi-tropical Park.
25c Round Trip, including admis'n
Tickets at P. E. Ry. Station or our City Store

TAKE SOUTH PASADENA CARS ON MAIN
OUR CITY STORE. 313 SOUTH BROADWAY

ST. ELMO—CLEAR HAVANA CIGARS
AWARDED TWO GRAND PRIZES, A.Y.P. EXPOSITION
STATE FAIR, MADE FROM CUBA'S CHOICEST
MOST FAVORABLE CLIMATIC CONDITIONS
ANGELES.

LOS ANGELES OSTRICH FARM
All Yellow Cars Transfer Direct to Farm.
BABY OSTRICHES HATCHED

LUX E TENEBRIS.

EK PARDON FOR A POET.

terious Prisoner's Songs May Win Freedom.

ors Join Efforts to Set Author at Liberty.

arkable Verse Shows True Gift, Say Literati.

[BY DIRECT WIRE TO THE TIMES.]

W YORK, April 14.—[Exclusive Dispatch.] A dispatch from St. Paul that efforts are being made by John W. Willis and the editor of the St. Louis Mirror and Century magazine to obtain the release from the State Prison at Stillwater, of the mysterious John Carter, a poet and author, revives interest in an unusual character and enlists the support and sympathy of all who have followed the history of this gifted but unfortunate genius.

Carter, when 19 years old, Carter, however, is not his real name, was sent to jail for ten years for stealing, with which to procure food. In February Harper's Weekly published some verses, entitled "Lux E Tenebris," and signed, John Carter, Minnesota State Prison. This poem was at once recognized as out of the ordinary and it appeared in the magazine. It is reprinted here with their permission:

LUX E TENEBRIS.

[John Carter, Minnesota State Prison.]

The day's end, your lamp is lit
And I that wander am glad of it.
I may not sip of the glowing fire
That burns in your eyes, O heart's desire,
Out of the lantern's steadfast gleam
Of the most darkness I weave my dream.

The forms sullenly; there is no sound
But a sharp voice that rasps its onward march,"
A shuffling feet creep onward through the arch;
A clatter; and in weariness profound,
I drink unconscious to a dreamless sleep.
Some few through the night keep vigil keep.

Of the sunrise your voice lifts clear,
And I that wander afar may hear,
Dimly harps the wind in the trees
Over the song accompaniment of the harmony, incomplete
Save an anthem of praise, my sweet.

Is that knew the better from the
Deeper guilt must pay a thousand-fold.
Mourning garb come those we
Most of old,
Those weep silently; but others
Filled the cup; why should ye
Drink?"
Words are just; our whipped
Souls can but shrink.

The lamp's alight, and the clear,
Loud song
Reach to the throne of God ere
Night must pass, and a strange,
New dawn
Upon field and copse and lawn;
Out of the warp of shame and tears
Weave the joy of coming years.

EMBARRASSING, VERY.

CTRESS MAKES CUDAHY CROUCH.

NCE ROARS AT UNPREMEDITATED JOKE.

er of Banker Jere Lillis At-
Play in Which Here's Name
ere" and When Lines Hit Off
us Scandal, "Jack" Wishes He
't Present—Recognized.

[BY DIRECT WIRE TO THE TIMES.]

SAS CITY (Mo.) April 14.—[Exclusive Dispatch.] There was a burst of laughter, a craning of necks and a subdued whispering at the performance at the Shubert Theater last night when one of the actresses in the play made a reference to a character named Jere.

Cudahy, who used a butcher knife on Jere Lillis, was in the theater last night, occupied a seat about eight rows back of the Jere in the play is a wealthy young man who loves a chorus girl.

It is the line which created the excitement:

"I don't get a check from Jere every Saturday night there will be a new automobile in my door Sunday morning."

The audience burst out in a roar and the actresses were nonplussed as to what was the cause of the amusement. When the uproar had subsided, a young man down in front was heard to say to his companion:

"Is Jere Lillis right here in the house."

"Yes, Jere Lillis?" replied Jack Cudahy. "I saw him come in. He sits right back there."

Then the craning of necks began, and from all directions of the house turned toward the man whose name, armed with a butcher knife had sent a banker traveling for his life in a far country.

He crouched into his seat and appeared relieved of his embarrassment as the play progressed and the audience became interested in the actors

RUSSIA INVITES RUIN.

ount of Finland's Legislature
ing General Unrest—Conservatives Uneasy.

[BY DIRECT WIRE TO THE TIMES.]

ENHAGEN (Denmark) April 14. (Exclusive Dispatch.) A private letter from St. Petersburg says that there is a general feeling of revolt among the people because of the government's policy of abolishing Finland's Legislature.

Leading Conservative politicians declare that Russia will ruin itself by this policy and that in its own interest it must keep Finland a constitutional state under Russian supremacy. They say that was the Emperor Alexander's idea, and it is the only way in which Russia can avoid a catastrophe.

Land at Yuma.

Opportunity to see the Imperial Valley on the Times' Stereoscopic Excursion. Sight-seeing automobiles, Excursion Dining Cars and Library Observation Car. Personally Conducted Tourist Excursion. Stop-over Permitted at New Orleans. A one day Steamboat Ride on Mississippi

...gard Routes of Travel.

...ordrome

...Spectacular Race Course

...onship Auto Ra...

...TODAY

...day and Sunda...

...Thrilling Events Today

...Drivers Participati...

...SEATS REDUCED

...oad Fare Forty Cents

...Gregory's Band of Ocean P...

...eles Pacific Compa...

...RAL RAILROAD—

...the Time to Go ...a New Orleans

...ST SIXTH STRE...

...K END EXCURSION TO—

...CATALINA ISL...

GOING SAT. OR SUN. $2.50 RETURNING SATURDAY, SUNDAY OR MONDAY. DANC... at Hotel... Saturday... Metropole... visitors... cordially...

PHONES: Main 8490; P3070 Pacific E...

...ureka, Seattle, Vancouver, ...

...OR PRESIDENT—Leaves San Pedro 10:00 ... EVERY THURSDAY. ...leaves San Pedro 10:00 A.M., Redondo ...

...Ocean Excursions—leave San Pedro 10:0... ...Saturday. ...eamers—Quickest Time—Best Service. ...PRINCESS Ft. Phones—Home F5248. ...reserved to change schedules.

...CENT ...REDONDO BEACH EXCU... ...EVERY DAY 10:30 A... 2 ND. S P... ...S ANGELES & REDONDO B...

...TO VANCOUVER— ...t-class; $22.35, Second-class. ...(3510 tons) April ...mmodations. Low freight rates. ...NT STEAMSHIP CO., A... Phones—Main ...

...S.S. CO.—For Honolulu, ...Manila and Around the ... ...Mongolia, Korea, Siberia, China, Trans-Jap... ...ing largest vessels sailing from the United ... ...SAILINGS FROM SAN FRANCISCO. ...19, 26; MAY 3, 10, 24, 31, JUNE ... ...for all Trans-Atlantic Steamship Lines a... ...ply to T. A. Graham, Agent, 600 South ...

...D EUROPEAN TOURS— ...Personally Conducted. Including All ... ...lu, Japan, China and the P... ...ALS AND BEST OUTSIDE ACCOMMODA... ...ic Mail, North German Lloyd, Cunard, ...and all Steamship Lines—Passports ... ...AMERICAN SAVINGS BA... ...eamship Dept. Spring and Fourth Sts. Los ...

...D, SEATTLE— ...GRAY'S HARBOR, EUREKA. ...DUCED PASSENGER RATES. ...Sat., April 16, 1:30 p.m. ...Low freight rates, prompt delivery. ...20 S. Spring St. Phones—Main 8528, 10884.

...NCISCO, SEATTLE, TACO... ...ND & ALASKAN PORTS—MODERN STE... ...mpson, Watson and Buck... ...a.m. 3rd, 9th, 15th, 21st, and 27th ... ...ner Rates. ALASKA-PACIFIC S. S. CO. ... ...Phones: Main 361; P5120.

...ortland $25.50, San Francisc... ...ecial including berth and meals. ...NORTH PACIFIC STEAMSHIP CO., ...Street, Los Angeles. Phones: Main 8126.

...N FRANCISCO $8.85 ... ...cific. Portland, $18.35, $10.85, Seattle, ...ers connect. STEAMERS SAIL TUES... ...TURDAY for SAN FRANCISCO, PORTL... ...GENT COAST S.S. OFFICE, 332 S. ...

Special Announcements.

...N OSTRICH FARM ...UTH PASADENA.

...rds Park.

...PASADENA CARS ON MAIN STREET ...3 SOUTH BROADWAY

...AR HAVANA CIGARS— ...D PRIZES, A.T.P. EXPOSITION AND ... ...FROM CUBA'S CHOICEST HAVANA ... ...MATIC CONDITIONS. ST. ELMO ...

...OSTRICH FARM OFF ... ...Transfer Direct to Farm. Pass by ... ...OSTRICHES HATCHED DAILY.

LUX E TENEBRIS.

...EEK PARDON FOR A POET.

...ysterious Prisoner's Songs May Win Freedom.

...ditors Join Efforts to Set Author at Liberty.

...markable Verse Shows True Gift, Say Literati.

[BY DIRECT WIRE TO THE TIMES.]

NEW YORK, April 14.—[Exclusive Dispatch.] A dispatch from St. Paul ...ting that efforts are being made by ...itor John W. Willis and the edi... ...of the St. Louis Mirror and Cen... ...magazine to obtain the release ...m the State Prison at Stillwater, ...n., of the mysterious John Carter, ...wn poet and author, revives inter... ...in an unusual character and en... ...s the support and sympathy of all ...o have followed the history of this ...ary but unfortunate genius.

...1886, when 12 years old, Carter, ...ch, Rosser, is not his real name, ...s sent to jail for ten years for steal... ...924 with which to procure food. ...ast February Harper's Weekly ...ived some verses, entitled "Lux E... ...ebris," and signed, John Carter, ...innesota State Prison. This poem ...dripping vengeance as out of the ...arkness and it appeared in the maga... ...It is reprinted here with their ...

LUX E TENEBRIS.

...By John Carter, Minnesota State Prison.]

...the day's end, your lamp is lit ...d I that wander am glad of it. ...I may not sip of the glowing fire ...at burns in your eyes, O heart's ...desire, ...I am of the lantern's steadfast ...gleam ...Within darkness I weave my dream.

...n low forms sullenly; there is no ...sound ...Save a sharp voice that rasps its ...'Servers march,' ...The shuffling feet creep onward ...through the arch; ...The clatter; and in weariness pro... ...found ...Sinks unconscious to a dreamless ...sleep. ...While some few through the night ...long vigil keep.

...At the sunrise your voice lifts clear, ...I that wander afar may hear, ...Faintly harps the wind in the trees ...But ever the song accompanies. ...Part of the harmony, incomplete ...Save an anthem of praise, my sweet.

...Ye that knew the better from the ...worse, ...Deeper guilt must pay a thous... ...fold. ...Mourning garb come those we ...cast of old, ...Some weep silently; but others ...curse. ...Hand the cup; why should ye ...not drink? ...The words are just; our whipped ...souls can but shrink.

...As the lamp's alight, and the clear, ...pure song ...Reach to the throne of God ere ...long, ...The night must pass, and a strange, ...new dawn ...Rise upon field and copse and lawn; ...Part of the warp of shame and tears ...Weave the joy of coming years.

EMBARRASSING. VERY.

...CTRESS MAKES ...CUDAHY CROUCH.

...DIENCE ROARS AT UNPREMEDITATED JOKE.

...ther of Banker Jere Lillis At... ...Play in Which Hero's Name ...Jere" and When Lines Hit Off ...ous Scandal, "Jack" Wishes He ...n't Present—Recognized.

[BY DIRECT WIRE TO THE TIMES.]

...NSAS CITY (Mo.) April 14.—[Ex... ...e Dispatch.] There was a burst ...ghter, a craning of necks and a ...of subdued whispering at the per... ...ce at the Shubert Theater last ..., when one of the actresses in the ...made a reference to a character ...d Jere.

...dy" Cudahy, who used a butcher ...on Jere Lillis, was in the theater ...occupied a seat about eight rows ...The Jere in the play is a wealthy ...who loves a chorus girl. ...e is the line which created the ...ment:

...I don't get a check from Jere ev... ...Saturday night there will be a new ...on my door Sunday morning."

...audience burst out in a roar and ...ctors were nonplussed as to what ...d the amusement. When the up... ...hended a young man down in ...was heard to say to his compan...

...e's right here in the house."

...ho, Jere Lillis?"

..., Jack Cudahy. I saw him come ...here he sits right back there."

...the craning of necks began, ...from all directions of the house ...turned toward the man whose ...with a butcher knife had sent a ...ment banker traveling for his ...in a far country.

...ck" crouched into his seat and ...not relieved of his embarrassment ...the play progressed and the audi... ...became interested in the actors

...AY RUSSIA INVITES RUIN.

...dvent of Finland's Legislature ...ing General Unrest—Conserv... ...atives Uneasy.

[BY DIRECT WIRE TO THE TIMES.]

...PENHAGEN (Denmark) April 14. ...clusive dispatch.] A private let... ...ten St. Petersburg says that there ...general feeling of revolt among ...ians because of the government's ...ent shelving Finland's Legi...

...leading Conservative politicians ...re that Russia will ruin itself by ...g and that in its own in... ...t would keep Finland a constitu... ...state under Russian supremacy. ...ther, was the Emperor Alex... ...dom, and it is the only way ...Russia can avoid a catas...

...Land at Yuma.

...ommunity on the Imperial Valley ...ject. The first Homeseekers' Excur... ...ber 16th. Call or write, Barth, Moore ...

NOT "STUCK UP."

WAIT PATIENTLY FOR A LICENSE.

DREXEL AND FIANCEE IN LINE FIFTEEN MINUTES.

Then Chief Clerk Is Told Young People's Identity and He Hurries Them Into His Private Office—Permit Sets April 19 as the Wedding Date.

[BY DIRECT WIRE TO THE TIMES.]

NEW YORK, April 14.—[Exclusive Dispatch.] After waiting for fifteen minutes in line at the marriage license bureau at the City Hall today, Anthony Joseph Drexel, Jr., and Miss Marjorie Gould were recognized, and then hurried into Chief Clerk Scully's office, where a license was issued. The wedding is to take place in this city April 19.

Accompanied by a man whom they addressed as Mr. Taylor, the two walked briskly across City Hall Park and entered the rear entrance of the City Hall. Then they got in line with about a dozen others who were waiting to obtain licenses. The two were smiling all the time as they stood waiting, and some one communicated with Chief Clerk Scully. He immediately sent word to them and they were escorted into his office.

Mr. Drexel, Jr., gave his age as 22 years and his occupation as banker. He gave his address as No. 3812 Walnut street, Philadelphia, and said his father was Anthony Joseph Drexel and his mother was Margerite Armstrong Drexel.

Miss Gould gave her age as 19 and her address as No. 1 East Sixty-seventh street. Her father is George J. Gould and her mother Edith Kingdon Gould.

Miss Gould was dressed in a smart walking costume, and Mr. Drexel wore a spring suit, fedora hat and carried a cane.

IS PREACHING A LABOR?

Topeka Mayor Says It Is and Will Close Churches Who Pay Salaries of Any Sort.

[BY DIRECT WIRE TO THE TIMES.]

TOPEKA (Kan.) April 14.—[Exclusive Dispatch.] Does the preaching of a sermon on the Sabbath for pay, singing in the church for compensation and the playing of the church organ for money on the Lord's day constitute a breaking of Topeka's Sunday anti-labor law?

Mayor Billard says these are just as much an infringement of the ordinance as the working of actors and stage hands, who are now prohibited from following their vocations on Sunday.

Mayor Billard also calls attention to the operation of street cars on the Sabbath, and to open drug stores, cigar stores, peanut stands and soda fountains. The plain inference is that he expects to make Topeka the "tightest" blue-law town in Christendom unless the people repeal the present Sunday anti-labor law.

"The best way to get an obnoxious law repealed," said the Mayor today, "is to enforce it to the letter. That is what I intend to do with the Sunday anti-labor law."

Mr. Billard was elected Mayor of Topeka April 5. Churchmen of the Kansas capital made a fight on him on the ground that he did not believe in God.

FINALLY GETS LIBERTY.

American in Brazilian Prison for Filibustering Goes Free—Been in Since 1908.

[ASSOCIATED PRESS DAY REPORT.]

NEW YORK, April 14.—A letter from the State Department in Washington was given out in Hackensack, N. J., today, announcing that George Vice of that city, who was condemned to death by a military court in Brazil for filibustering, has at last been released from prison and will shortly sail for this country.

Vice, who is 23 years old, was one of a party of young Americans who went to Brazil under Sebastian Magali, a filibusterer, in October, 1908. The entire party was arrested after a fight in which two Americans were killed. The others were released three months ago, after long efforts by their American friends, but through some misunderstanding Vice remained a prisoner until yesterday.

LEGALIZES TRUANCY.

Court Tells Persistent "Hookey Player" He Can Stay Out Two Days Each Month.

[ASSOCIATED PRESS DAY REPORT.]

PATERSON (N. J.) April 14.—John F. O'Neill, a 12-year-old truant, has been formally granted permission by the courts to play "hookey" twice a month.

Arraigned for truancy, John told Recorder Carroll that it would mean a physical breakdown if he stopped absolutely his habit of playing truant.

"It would pretty near kill me if I had to go to school regular," said the boy. "Can't I play hookey just once in a while?"

Recorder Carroll was impressed, and told the boy if he was reported regular in attendance hereafter he would be allowed two school days in each month to "sneak off to the woods."

Johnny thanked the recorder.

FRANK L. STANTON'S inimitable "Fables and Philosophy" will be a feature of The Times Magazine again the coming Sunday.

"MOTORING IN KOREA" is the title of a highly entertaining article that will appear in

VICHY CELESTINS

Standard Natural Alkaline Water

A Delightful Table Water with Highly Medicinal Qualities

Standard Remedy for Dyspepsia Stomach Troubles and Gout

Owned by and bottled under the direct control of the French Government

Flower Sale Continued. Very Attractive Prices.

Our Newest Tailor-Made Suits Coats and Capes--Best of Styles

$12.50 Suits and Coats.... $9.38
$15.00 Suits and Coats.. $11.25
$22.50 Suits and Coats.. $16.88
$25.00 Suits and Coats.. $18.75

1/4 Off

$18.75 Suits and Coats.. $14.05
$20.00 Suits and Coats.. $15.00
$30.00 Suits and Coats.. $22.50
$40.00 Suits and Coats.. $30.00

Sale of Leghorn and Milan Shapes. Prices Reduced.

Make Room for Summer Goods

Are the Chief's Orders

Our cloak and suit buyer is now in the Eastern markets. He has just wired us to close out every tailor-made suit at a quarter reduction to make room for an immense summer stock which he has just purchased. All our spring coats and capes are to be included in this forced sale. The suits are all new, many of them have arrived since Easter. Short coats that are proper in every detail, pleated and tunic skirts. Every popular and wanted cloth is represented and every new spring color is shown. There are plenty of black and the ever-popular cream serges. None are reserved, every suit, coat and cape in our stock must go. The price tickets will remain unchanged and one-quarter reduction will be made from the face of the sales check. Anticipate your future wants and buy liberally.

All Women's Garments One-Quarter Off

Fancy Veils Val. to $4.50 $1.50
New Drew Drop veils, drapes and scarfs; 36 inches wide, 2½ yards long; all the best colors. Values up to $4.50. Today $1.50.

Hale's GOOD GOODS
341-343-345 S. BROADWAY
In the Heart of the Shopping District.

New Neckwear Values to $1.00 50c
New Venise lace yokes and collars. New patterns, very elaborate. Splendid values up to $1.00. A special offering for today at 50c.

Sale of Hand Bags

Hand bags of seal grain leather with German silver frames, similar to illustration. Some have two outside pockets. Good size bags worth $3.50. On sale today at..... $2.19

Hand bags of seal grain leather with double stitched handles; leather covered riveted frames. $2.50 values. Sale price..... $1.25

Hand bags, imitation buff alligator; in gray, tan and brown; gilt trimmed. $1.25 values. Sale price..... $1.00

Good $1.00 Hand Bags 69c

Hand bags of seal grain leather, moire lined, riveted frames; double stitched handles; fitted inside with coin purse. Splendid $1.00 values. Sale price 69c.

Hand bags, seal grain, moire lined; double stitched handles; riveted frames, gilt and gunmetal trimmings. 75c values. Sale price..... 39c

Imitation leather hand bags, moire lined, stitched handles; gilt and gunmetal trimmings. Good size, 50c values. Sale price..... 25c

Children's Dresses $1.45
$1.95 Values.....
Children's Russian blouse dresses. Plain colored percales, full pleated skirts; fitted belts, Dutch neck and short sleeves; ages 8 to 14 years. $1.95 values. On sale at $1.45.

Children's white lawn dresses; square neck, short sleeves; lace trimmed. Ages 8 to 14 years. Extra value at $2.95

Children's white lawn dresses; high neck, long sleeves, embroidery trimmed; ages 8 to 14 years. Extra value at $4.95

New Middie Blouses for Girls

Middie blouses for girls and young women from 14 to 18 years of age. Made from Hydegrade Galatea; lace front with dark wool collar and cuffs trimmed with white braid. $2.75 values. Sale price $2.45

Middie blouses for girls from 14 to 18 years of age; plain white with dark blue collar and cuffs; also navy blue and tan, trimmed with white braid and have silk emblem on sleeve. $2.25 values. Sale price $1.95

Misses' middie blouses, plain white with dark blue or black sailor collar and cuffs; plain white shield; ages 14 to 18 years. $2.00 values. Sale price $1.45

$3 Long Kid Gloves $1
Black and All Colors .....

Broken lines of fine French kid gloves, 12 and 16-button length; mousquetaire wrist. Embroidery stitched back; black, brown, tan, navy, green and red. Not all sizes in every color, but all sizes in the lot. A few white gloves in large size only. These are regular $3.00 values. Today while they last, $1.00 a pair.

$1.75 Suede Gloves Reynier Freres..... $1.25

The Olan suede gloves made by Reynier Freres the manufacturer of the Reynier glove. Best quality stock. P. K. or overseam stitching, 3 and 3 clasp wrist. Brown, tan, mode and beaver. All sizes. $1.75 values. On sale today at $1.25.

Collar and Cuff Sets Values Up to $3..... 50c

Collar and cuffs sets of fine Persian lawn; embroidered and lace trimmed. Values up to $3. Special today at 50c.

Wool Suitings 95c
$1.50 to $2 Values

25 pieces of fine wool suiting. Chiffon poplin, striped satin, whip cords and striped tailor suitings; 44 to 54 inches wide. None worth less than $1.50, others $1.75 and $2.00 values. On sale today at 95c a yard.

75c Fancy Silks 25c

27 inch silk serges and jacquard pongees in black, rose, wistaria, pink, mahogany and apricot. Worth 75c. Today 25c a yard.

36 inch black taffeta silks, a crisp, brilliant dress taffeta worth $1.00. Today the yard 75c

Persian satins, 22 inches wide. For waists, hat trimmings, scarfs and dress trimmings. Worth $1.25. Sale price..... $1.00

35c Rompers 25c

Children's romper suits, plain or striped gingham; well made. Worth 35c. Today 25c.

Infants' soft soled shoes; patent leather vamps; colored kid tops. Cheap at 25c. Special today 15c

Misses' white lawn gulmpes; yoke of fine tucks and embroidery insertion; all sizes. 50c values. Today 25c

Children's straw hats with ribbon band. Regular 75c values. Today 50c

Children's hats of dotted swiss or embroidery; lace trimmed. $1.75 values. Today..... 98c

10c Silk Ribbons 3c

Chiffon taffeta ribbon; widths No. 5, 7 and 9; white and all the popular colors. Full pieces and not remnants. Values up to 10c. Today, the yard, 3c.

New striped moire ribbon and all-silk taffeta ribbon; 6 inches wide; in the very best of colors. 35c values. Today the yard..... 19c

All silk printed warp taffeta ribbon, beautiful designs; best of colors. 6 inches wide; worth 50c. Today the yard..... 35c

50c Braid Pins 25c

Plain and carved braid pins; some in the new bar effects, either shell or amber; 50c values. Today 25c a pair.

50c Belt Pins 25c

Handsome new belt pins; gilt, oxidized, Pompeiian and Roman gold effects; set with mock jewels. 50c values. Today 25c each.

Hosiery Specials

Women's black cotton hose, white mace foot; also all black; medium weight. 15c values. Today.. 12½c

Women's full fashioned black cotton hose with colored toe, heel and hem. 35c values. Today 25c

Women's lace lisle hose; allover and boot patterns; also black silk lisle hose. 50c values. Today 35c

Women's "Opera Length" gauze lisle hose; black, white, pink or blue. Worth 85c. Today 50c

Children's ribbed school hose; fast black; double knee, heel and toe. All sizes. Special today at 12½c

Infants' fine ribbed cashmere hose with silk heel and toe; black, white, pink, blue and gray. 25c values. Today 19c

April Sale of Draperies and Rugs

Hale's Good Goods at Sharply Reduced Prices

Spring house-cleaning time is here. The re-arranging of draperies and rugs emphasizes the need of these articles. You'll find a curtain torn or a rug frayed when you little expect it. This APRIL SALE OF RUGS AND DRAPERIES brings the thrifty housewife unusual opportunities to economize. Every article we feature is Hale's Good Goods, accompanied by Hale's sweeping guarantee.

Best Axminster Rugs—Bargains in Every Size

We carry a complete and splendidly assorted stock of the best grade of Axminster rugs. We have all the new 1910 patterns from the most famous rug makers in America. Colors to harmonize with the fittings of every room. During this sale you can buy the best grades of Axminster rugs at one-quarter to one-third less than the regular prices.

$1.50 18x36 Axminster Rugs....$1.00
$2.00 22½x36 Axminster Rugs..$1.35
$2.75 27x60 Axminster Rugs....$2.20
$4.50 36x72 Axminster Rugs....$3.50
$10.00 3x9 Feet Axminster Rugs $6.75
$11.50 3x10½ Ft. Axminster Rugs $8.00
$12.50 3x12 Axminster Rugs.....$9.00
$10.00 4½x6½ ft. Axminster Rugs $6.75
$17.50 6x9 Ft. Axminster Rugs..$13.75
$20.00 7½x9 Ft. Axminster Rugs $14.50
$25.00 8¼x10½ Ft. Axmin. Rugs $18.75
$27.50 9x12 Ft. Axminster Rugs $19.75
$35.00 10½x12 Ft. Axmin. Rugs $27.50
$37.50 11.3x12 Ft. Axmin. Rugs $28.75
$50.00 11.3x15 Ft. Axmin. Rugs $37.50
$55.00 12x15 Ft. Axminster Rugs $38.50

Smith's Seamless Rugs

Hale's is likely the only store in Los Angeles carrying a complete stock of the famous Smith's seamless Brussels rugs. We have them in every size and their very best patterns. Their new 1910 designs are now here. Some stores advertise small odd sizes in Smith's rugs to attract you to their deserted, lonesome and uncongenial rug department. The size rug such a store generally uses for advertising is of such dimensions that no one can use it. We offer every size of these famous rugs and do not attempt to induce a customer to take some substitute when they call for Smith's Seamless Rugs. Note these reductions for today:

$10.00 6x9 Ft. Brussels Rugs.... $6.75
$12.50 7½x9 Ft. Brussels Rugs.. $8.50
$15.50 8.3x10.6 Brussels Rugs...$11.75
$20.00 9x12 Ft. Brussels Rugs..$13.75
$26.00 10.6x12 Ft. Brussels Rugs $18.50
$29.50 10.6x13.6 Brussels Rugs..$20.00

Body Brussels Rugs—Two Sizes Reduced

The two best selling sizes of Body Brussels rugs in the newest and most attractive designs. Very best of colors. On sale today only at the following reductions:

$27.50 8¼x10½ Ft. Body Brus'ls $23.25
$30.00 9x12 Ft. Body Brussels..$24.25

Heavy Wool Ingrain Rugs Reduced

Heavy wool ingrain rugs; perfectly reversible; size 9x12 feet; best of colors. $9.00 values. On sale today at $5.00

Heavy reversible wool ingrain rugs; newest patterns in best colors; size 9x9 feet. Regular $6.25 values. On sale today at $3.95

Rich Portieres
$6.50 to $8.50 Values $3.98

Handsomely figured tapestry portieres in the newest colors; fringed top and bottom; full size. High class goods priced regularly at $6.50, $7.50 and $8.50. On sale today at $3.98 a pair.

75c Madras 35c

Fine imported madras for side drapes and over hangings; beautiful patterns. All colors. Regular 75c quality. Today, 35c a yd.

15c Tapestry Burlap 9c Yd.

Best 36-inch tapestry burlap for wall and floor coverings. All colors. Worth 15c. Today, 9c a yd.

35c and 40c Bungalow Nets 25c

Beautiful new bungalow nets; white and Arabian shades; exquisite patterns; double width. Regular 35c and 40c values. Today, 25c a yard.

$2.50 Lace Curtains $1.50 Pair

Handsome, well-made lace curtains, in new designs; white and Arabian shades. A great variety to choose from. Fresh new goods, worth $2.50. Today, $1.50 a pair.

$4.50 Lace Curtains $2.50 Pair

Rich new designs in lace curtains; floral and insertion patterns; white and all the deeper tints; full length and width. Fresh new curtains worth up to $4.50. On sale today at $2.50 a pair.

$10.00 Lace Curtains $5.00 Pair

Fine imported and domestic lace curtains. All shades from pure white to deep Arabian. New weaves and designs; richly wrought patterns. Beautiful lace curtains

WASHINGTON.

LEAVES IT UP TO PRESIDENT.

Wants Sugar Trust Facts, If He Is Willing.

Fitzgerald Wins as to Resolution's Wording.

Parsons Defends Father and H. W. Taft.

[ASSOCIATED PRESS NIGHT REPORT.]

WASHINGTON, April 14.—If not incompatible with the public interest, President Taft will tell the House what facts, if any, exist that would make it inexpedient for that body to enter upon any investigation of frauds in the customs service, especially in connection with the disclosures of sugar frauds.

The resolution introduced by Representative Fitzgerald, of New York, calling for this information, was passed by the House today after an extended debate.

The question whether the passage of such a resolution would embarrass the administration in continuing its prosecution of the sugar trust was given consideration. In view of the recent conference between the President and Representative Hill, of Connecticut, on this subject, it is believed the information called for will not be given, and the declination will be based on the discretion reposed in the President by the resolution which finally was adopted.

The debate was political, largely, and the names Henry W. Taft, brother of the President, and John E. Parsons, father of Representative Herbert Parsons, figured as counsel for the sugar trust.

WANTS TO KNOW REASONS.

Mr. Hill, of Connecticut, introduced a substitute resolution, calling on the President to "state the reasons", instead of "what facts" made a Congressional investigation inexpedient.

Mr. Hill assured Mr. Fitzgerald the substitute was intended to give him substantially what he wanted. A long controversy ensued, Mr. Fitzgerald opposing the view that his resolution would embarrass the President, and declaring under its terms Mr. Taft would not give information that would affect any contemplated prosecutions.

"If I were an attorney for the 'sugar trust' I would want this resolution adopted," Mr. Payne said.

Brushing aside what he declared was an unwarranted insinuation by his colleague, Mr. Fitzgerald was proceeding to discuss the resolution when Mr. Payne interrupted to say he "exonerated" him.

"I don't need the exoneration of the gentleman from New York," Mr. Fitzgerald said, and continuing, added, "a number of petty officials have been ferreted out, but there has been no attempt to prosecute the rich and wealthy who have been guilty participants in these frauds."

DIRECTORS INDICTED.

"Is it not true that the directors of the American Sugar Refining Company are under indictment at the present time?" Mr. Hill inquired.

"Not in connection with these sugar frauds," Mr. Fitzgerald retorted, 'but only in connection with a controversy to destroy a competitor in Philadelphia."

Mr. Hill, continued Mr. Fitzgerald, had conferred with the President before he "patched up the resolution" before the House.

Mr. Rainey, of Illinois, speaking at length, said the Attorney-General had been a sugar trust attorney; that the brother of the President still was a sugar trust attorney, and that J. E. Parsons, of the sugar trust, was under indictment, and had pleaded the statute of limitations.

"You allude to John E. Parsons, who, I am proud to say, is my father," Mr. Parsons said. "He did not plead the statute of limitations. If he has committed any crime, he will take the consequences like a man."

Mr. Parsons said W. H. Taft was not at this time employed by the American Sugar Refining Company, and had had nothing to do with the present criminal prosecutions of the sugar trust officials.

FITZGERALD PREVAILS.

The resolution finally was adopted by the House in the form introduced originally by Mr. Fitzgerald, except that the "facts" were called for, "if not incompatible with the public service."

Just before the House adjourned, Mr. Parsons arose to make an explanation of his own connection with the sugar trust. He did so, he said, because the public might infer from the remarks of Mr. Rainey that he had used his position as chairman of the Republican Committee of New York State, to aid the sugar company, or to prevent prosecution of any member of his own family.

Mr. Parsons entered a sweeping denial of charges of this nature. He also denied that the American Sugar Refining Company, or any of its officials had ever aided him in politics, "except," he added, "such aid as may have come from my father."

Replying to questions, he said that since his entrance into politics he had never heard of the American Sugar Refining Company making campaign contributions in New York. Incidentally, he said that his father had always called himself a Democrat, and he was sure the members of the Havemeyer family always considered themselves Democrats.

TO PENSION VOLUNTEERS.

HOUSE BILL IS INTRODUCED.

[ASSOCIATED PRESS DAY REPORT.]

WASHINGTON, April 14.—A pension bill of sweeping provisions, under which all surviving volunteer officers of the United States army who served six months or more, would receive retired pay according to length of service, and all honorably discharged enlisted men over 70 years of age and suffering a certain degree of disability, would receive a straight pension of $30 a month, was reported to the House yesterday by Representative Prince of Illinois, from the Committee on Military Affairs.

In recommending the measure the committee report says although the volunteer troops "formed 96 per cent. of the armies of the United States, and accomplished 96 per cent. of the historic results, the regular officers have received all the honors and rewards of the government, and the volunteer officers nothing."

The scale of retired pay for volunteer officers as fixed by the bill, is one-third of the initial active pay of corresponding regular officers, for those who served two years or more, and for those of less time of service the pay is in proportion.

Officers who lost an eye or limb in duty, or incurred disability as prisoners of war, would receive the full benefits of the act without regard to the

PERSISTS IN PROTESTS.

BURTON BRINGS IN MINORITY REPORT ON WATERWAYS BILL.

[ASSOCIATED PRESS NIGHT REPORT.]

WASHINGTON, April 14.—Disregarding the pleas of many of his associates, Senator Burton of Ohio, chairman of the National Waterways Commission, who was chairman of the Rivers and Harbor Committee when he served in the House, and who is now a member of the Senate Committee on Commerce, presented today a minority report on the pending bill which would appropriate about $52,000,000 for the improvement of rivers and harbors.

The character of his opposition, which is a sweeping arraignment of piecemeal appropriations, as well as a condemnation of many named projects, makes it certain that the contest to be waged over the bill will be one of the most heated in the history of the Senate.

Senator Burton's report is designed to attract the attention of the country, as well as of Congress, as it is said that if his opposition to a majority of these great projects should be unsuccessful, there will be launched a movement looking to the veto of the bill by the President.

In summarizing his report, Mr. Burton says:

GIVES REASONS FOR PROTEST.

"I am prompted to file this minority report because, in my judgment, substantial reforms should be accomplished in our river and harbor legislation. This is impossible without correcting many abuses manifest in the opposing bill. The following are the most important rules which should govern:

"Provision for the completion of an improvement, when adopted, save in exceptional cases;

"A greater degree of discrimination in the making of appropriations for river and harbor improvements; by omitting projects condemned by the experts who make the surveys and recommendations; for a careful review of pending projects in the light of present conditions; a most careful consideration before the adoption of projects, with special reference to avoidance of lock and dam construction, save in streams which are capable of being made arteries of commerce; a division of expenses when exceptional advantages accrue to private property of specific localities, or when the protection of private property is the main object and navigation subordinate; the exclusion from the bill of proposed improvements which do not have to do with navigation.

WANTS BETTER PLANS.

"A general policy of improving the main stream before attention is given to branch streams, and the adjustment of depths and dimensions with a view to uniform and comprehensive plan for the development of waterways.

"An adjustment of relations between the railways and waterways with a view to securing greater cooperation."

It is contended that projects examined are rejected by the corps of engineers as unworthy of adoption and those in which the methods recommended for prosecuting the work have been disregarded, should not be the objects of appropriation.

Embraced in this list is the lakes-to-the-gulf waterway.

The most severe condemnation is directed against such improvement of rivers as necessitates the building and maintenance of costly locks and dams.

Mr. Burton said the impression that the government has not been liberal in its appropriations for the improvement of rivers and inland waterways, is incorrect.

"More money has been expended for these purposes in this country than by any other of equal population or area," he said.

The main reason for a hesitating policy has been the disappointing results obtained and the great difficulty encountered in the treatment of rivers under improvement.

FARM WEALTH PHENOMENAL.

More Than Six Billions Increase in the Value of Products in Last Twenty Years, Show Statistics.

[ASSOCIATED PRESS DAY REPORT.]

WASHINGTON, April 14.—Phenomenal has been the increase in the last twenty years in the value of wealth products on farms in the United States. Figures prepared by the Department of Agriculture show this increase to have been $6,300,000,000 in the period from 1889 to the close of last year. In 1889 the value of the wealth produced on farms of the United States was $2,460,000,000; ten years later it was $4,717,000,000 and last year, according to the preliminary estimate just issued, it was $8,760,000,000.

BILL WILL PROBABLY DIE.

COAST WISE LAW TO STAND.

[BY DIRECT WIRE TO THE TIMES.]

WASHINGTON, April 14.—[Exclusive Dispatch.] Abrogation of the coastwise navigation laws as applying between San Francisco and Hawaii is not probable at this session, although the bill was reported favorably in the House by the votes of six Democrats and three Republicans. The opponents of the measure say the only effect would be to give the islands one additional steamer a month—that of the Japanese line. The American lines have been wiring protests and the bill will in all probability be allowed to die.

PRESIDENT TO DINE WORKERS.

BATTLESHIP BUILDERS GUESTS.

[ASSOCIATED PRESS DAY REPORT.]

WASHINGTON, April 14.—President Taft will dine with the skilled workmen of the New York navy yard at Brooklyn on the evening of May 12. The men will celebrate the launching of the big battleship which they constructed at the yard with a banquet on the night the new Dreadnought is put over the ways.

WASHINGTON BRIEFS.

Extends Inspection Period.

WASHINGTON, April 14.—[Exclusive Dispatch.] The Committee on Merchant Marine and Fisheries reported to the House today the Kahn bill, which provides that vessels plying across the Pacific whose certificates of inspection run out a few days before the completion of a voyage, may be inspected on reaching port without suffering penalties.

Cuts Out Torpedo Station.

WASHINGTON, April 14.—[Exclusive Dispatch.] The item in the Naval Appropriation Bill providing for the purchase of land on the Pacific Coast for a torpedo station was cut out in the House. Secretary Meyer has written to Senator Perkins, chairman of the Naval Affairs Committee, urging that he restore the item in the Senate bill, as the station is needed on the Coast. If one be not provided, torpedo boats in need of repairs must be sent back to Newport.

UP AND DOWN THE VALLEY.

PITH OF THE DAY'S NEWS FROM THE MIDDLE WEST.

[BY DIRECT WIRE TO THE TIMES.]

CHICAGO, April 14.—[Exclusive Dispatch.] If it had been made to order for the opening of the big league baseball season the weather could not have been better than it was today. It was almost summer, the maximum temperature being 75 and the minimum 49 degs. Middle West temperatures:

	Max.	Min.
Alpena	72	42
Bismarck	46	46
Cairo	80	56
Cheyenne	50	28
Cincinnati	78	46
Cleveland	64	40
Concordia	72	56
Davenport	74	50
Denver	46	38
Des Moines	74	54
Detroit	70	42
Devil's Lake	62	54
Dodge City	62	50
Dubuque	72	46
Duluth	46	40
Escanaba	56	40
Grand Rapids	74	46
Green Bay	72	46
Helena	44	30
Huron	58	56
Indianapolis	78	48
Kansas City	70	56
Marquette	64	42
Memphis	82	58
Milwaukee	54	48
Omaha	74	58
St. Louis	76	54
St. Paul	70	50
Sault Ste. Marie	72	34
Springfield, Ill.	78	48
Springfield, Mo.	72	52
Wichita	70	56

PROMOTER SENT TO JAIL.

[ASSOCIATED PRESS NIGHT REPORT.]

CHICAGO, April 14.—William S. Phillips, president of the American-Mexico Mining and Development Company, was sentenced to three years' imprisonment and fined $1000 by Judge Landis in the United States District Court here today. The defendant was alleged to have sold $600,000 worth of stock in the mining company and then have paid large unearned dividends out of money received from purchasers of the stock, using the mails to defraud.

SCREAMS SCARE BURGLARS.

[ASSOCIATED PRESS DAY REPORT.]

DECATUR (Ill.) April 14. — The screams of women, awakened by an explosion in the bank of Gerber & Sons, at Argenta, Ill., early today, frightened away burglars. The men failed to gain entrance to the vault. They escaped with $150 taken from the bank office.

ROBBERS GET BIG LOOT.

[ASSOCIATED PRESS DAY REPORT.]

SPRING CITY (Tenn.) April 14.—Robbers blew open the vault of the First National Bank of this place early today and escaped with more than $16,000. Nitroglycerine was used. Blood-

of the robbers shot at S. E. Paul, assistant cashier of the bank, as he ran to the institution following the explosion. Paul was unhurt.

BAPTIST QUITS PASTORATE.

[ASSOCIATED PRESS DAY REPORT.]

CHICAGO, April 14.—The Foster controversy, which, last year, shook the Chicago Baptist ministers' conference, has an echo in the resignation of the Rev. Donald MacLaurin, a denominational leader, from the pastorate of the Second Baptist Church. The resignation was accepted by the members last evening by a close vote. Dr. MacLaurin joined with a number of professors in opposing the expulsion of Prof. George Burman Foster, of the University of Chicago, from the conference. Without committing himself one way or another to Prof. Foster's views, the pastor insisted the action was unconstitutional.

MORMONS VOTE SCHOOL MONEY.

[ASSOCIATED PRESS DAY REPORT.]

KANSAS CITY, April 14.—By a vote of 210 to 1750, the general conference of the Reorganized Latter Day Saints, last night appropriated $4000 from the general church treasury for the benefit of Graceland College, the church school at Lamoni, Iowa. Practically all of the last two days of the session was devoted to this question, which, according to a delegate, cost the general conference more than $1000. The proposition was rejected because of opposition to the use of money to maintain the college, which was paid into the treasury to be used for the spread of the gospel.

EDUCATED DOG AUTOED.

[ASSOCIATED PRESS DAY REPORT.]

CHICAGO, April 14.—Sport, an educated spitz dog, valued at $2000, was struck and killed yesterday by an automobile, which, according to those who witnessed the accident, was running more than forty miles an hour. The dog, according to the owner, was of imported prize-winning stock and was probably the highest educated canine in the West in tricks and tumbling feats.

"YES" WORTH FIVE THOUSAND.

[ASSOCIATED PRESS DAY REPORT.]

CHICAGO, April 14.—Lawyer Seth F. Crews was given $5000 by Judge Pickney in the Circuit Court yesterday for advising Sarah Peterson that it would be legal for her to marry John R. Smith, a wealthy mine owner, on his deathbed. Miss Peterson married Smith and he died almost immediately afterward. When his estate was probated she fell heir to $350,000. Mr. Crews thought that if Miss Peterson's "yes" was worth $350,000, his "yes" ought to be worth a tenth of that sum, so he brought suit for $35,000. Mrs. Smith's defense was that she had not married Smith for his money. Judge Pickney intimated strongly that he

SIXTY-FIRST CONGRESS.

WITHHOLDS WATER RATES.

Senate Takes Power from Interstate Commission.

Senators Clash Over Coastwise Competition.

Railroad Bill Now Goes Over Until Monday.

[ASSOCIATED PRESS NIGHT REPORT.]

WASHINGTON, April 14.—The Senate today adopted an amendment to the administration railroad bill withholding from the Interstate Commerce Commission authority over transportation wholly by water.

Consideration of the amendment led to a discussion regarding the western coastwise shipping. Mr. Piles of Washington and Mr. Chamberlain of Oregon engaged in a colloquy as to whether there was sufficient competition in that section, the latter contending that it had been suppressed largely by the railroad shipping lines and the former declaring that much of the business was done by the steamship lines.

Mr. Chamberlain also asserted that the railroads had largely cut out competition on the Mississippi by building lines parallel with that river.

Mr. Cummins thought the present law should not be changed. He was opposed to any step looking to the checking of the power of the Interstate Commerce Commission. Mr. Lodge advocated the amendment, saying it was necessary to withhold excessive water transportation from the authority of the commission. To this Mr. Bacon agreed. The amendment reads:

"Nor shall the commission have the right to establish any through rate, classification, rate, fare or charge when the transportation is wholly by water."

Senator Elkins then submitted an amendment requiring that traffic agreements should be subject to the approval of the Interstate Commerce Commission. Mr. Crawford presented a substitute so worded as to require the approval of agreements prior to their taking effect, which it was contended might not be the effect of the Elkins provision.

These amendments were considered so important that it was decided they should be printed before proceeding further. Accordingly, the bill was laid aside and Senator Elkins stated that as the river and harbor bill was to be taken up tomorrow, he would not again call up the railroad bill before next Monday.

TO FERRY ENGLISH CHANNEL.

Former Canadian Railway Chief to Take Entire Trains Across by Boat.

[BY DIRECT WIRE TO THE TIMES.]

LONDON, April 14.—[Exclusive Dispatch.] Sir Charles Rivers Wilson, former president of the Grand Trunk Railroad, announced that in less than two years a train ferry would be running between Dover and Calais, and that a similar service would be established between Folkestone and Boulogne, as well as other ports on the main line of travel between England and the continent. Sir William White and Sir John Wolfe-Barry, prominent engineers, are hard at work on the plan.

"Englishmen exclaim, 'Impossible,'" said Sir Charles today. "On the contrary, it is entirely possible. At least seventy-two train ferries are in operation in Canada and the United States, not to mention the service between the Scandinavian peninsula and Germany, to enable travelers to cross stretches of water while peacefully slumbering in their sleeping car berths. To be sure the English Channel is rough sometimes, but so is Lake Michigan, where I have traveled on a train ferry in perfect comfort for a long distance."

ROUGH RIDER RESIGNS.

Head of Oklahoma Militia Band Follows Gen. Canton's Example. Haskell Hasn't Acted Yet.

[BY DIRECT WIRE TO THE TIMES.]

GUTHRIE (Okla.) April 14.—[Exclusive Dispatch.] Bert Garrison, a former Rough Rider, has resigned as head of the First Regiment Band, Oklahoma National Guard, an echo of the recent sensational quarrel between Gov. Haskell and Adjt.-Gen. Canton, resulting from the appearance of the band in uniform at a recent Republican political meeting here.

Canton objected to the appearance of the band at a political meeting and ordered it to the barracks. The band members secured other instruments, and in citizens' clothing fulfilled their engagement to play at the meeting.

The Canton-Haskell incident ensued. Canton resigning. All of the band members have asked for their discharge from the National Guard service. Gov. Haskell has taken no action on Canton's resignation, which was filed with him last Monday, following a violent quarrel between Haskell and Canton in the Governor's hotel apartments.

Gov. Carroll yesterday formally announced himself a candidate for a second term as Governor of Iowa.

You Will Believe

The nice things folks say about

Post Toasties

After you try them with cream, and—

"The Memory Lingers"

Postum Cereal Company, Ltd., Battle Creek, Mich.

OVERLOADING THE STOMACH

Causes Incomplete Digestion, Weakens The System, and Breeds Dyspepsia.

Trial Package Free.

Gluttony is as vile a sin as drunkenness and its evil results are more terrible and far more rapid. The human system turns into the stomach and alimentary canal from 7 to 35 pounds of digestive fluid every twenty-four hours. Cram your stomach with food and you exhaust these juices. If you cannot digest the food because it lacks juices to do with, you should either eat less or make more gastric fluids.

Stuart's Dyspepsia Tablets contain ingredients one grain of which will digest 3000 grains of food. With Stuart's Dyspepsia Tablets in your stomach the evil effects of overeating are removed, for these little tablets when dissolved stick to the food and digest all the good from it. They won't abandon the stomach and leave a mass of decaying undigested food to putrify and irritate the mucous membrane lining. They give greater quantities of gastric fluid, help the intestines enrich the blood, prevent constipation, and gluttony, while sinful, may yet be made less harmful by the use of these tablets.

Every druggist carries them in stock; price 50 cents per box, or send us your name and address and we will send you a trial package free by mail. Address, F. A. Stuart Co., 150 Stuart Bldg., Marshall, Mich.

RICHES HELD NO LURE.

Evidence Is That Man Who Inherited Fortune Drank Poison First Night in Palatial Home.

[BY DIRECT WIRE TO THE TIMES.]

PITTSBURGH (Pa.) April 14.—[Exclusive Dispatch.] W. R. Roblin, formerly a real estate man who suddenly came into a fortune some time ago, was found dead in his palatial inherited home, No. 1026 Bluff street, tonight. The evidence is that Roblin committed suicide the first night he moved into his great home of fourteen rooms, five weeks ago.

Neighbors for the past ten days have complained that the great house remained lighted from basement to garret, all night and apparently all day and late this afternoon an investigation was ordered by the police department. It was found that mail had accumulated under and above the big doors since March 14.

The house was broken into later in the evening and Roblin was found dead on the bed with an empty carbolic acid bottle beside him.

Rats had gnawed the body. Every light was burning. Roblin was unmarried. He had a great affection for his aunt, Mrs. Hanna Jones, whose death made him rich.

MONEY LENDER LOSES.

Court Reduces Claim Against Man's Estate Who Died in Arizona. Relatives Protested.

[BY DIRECT WIRE TO THE TIMES.]

ST. LOUIS, April 14.—[Exclusive Dispatch.] The Probate Court here today reduced the claim of Otto B. Weik, a money lender, against Charles Scullin's estate from $1500 to $1285. After Charles Scullin's father and father-in-law, John Scullin and Festus J. Wade, respectively, both multi millionaires, testified that ten days before Charles Scullin's death in Arizona, Weik informed them Charles Scullin owed him $1500, whereupon John Scullin stopped payment by telegraph of $300 of the amount.

John Scullin also testified that he told Weik that every time Weik sent Charles Scullin money he hastened the latter's death. Weik claimed Charles Scullin owed him another $300 in addition to the $300 payment which John Scullin stopped.

LOCAL TRAVELERS.

Los Angeles People Who Are Registered at Hotels in Other Cities.

[BY DIRECT WIRE TO THE TIMES.]

NEW YORK, April 14.—[Exclusive Dispatch.] The following Los Angeles people are registered tonight at New York hotels: Martha Washington, Miss F. A. Clarke; Imperial, F. S. Gordon; Netherlands, J. C. Barker and wife. From San Diego: Manhattan, Mrs. O. M. Johnson. From Pasadena: Gerard, Mrs. H. M. Bates.

IN CHICAGO.

CHICAGO, April 14.—[Exclusive Dispatch.] The following Los Angeles people are registered tonight at Chicago hotels: La Salle, A. A. Crow; Grand Pacific, C. W. Kimberly; Great Northern, Mr. and Mrs. J. Wiesenberger, Miss Winnie B. Cohn; Wellington, Harry H. Cockley.

IN SAN FRANCISCO.

SAN FRANCISCO, April 14.—[Exclusive Dispatch.] The following Los Angeles people are registered tonight at San Francisco hotels: Palace, J. V. Sweetser and wife, F. W. Braun, E. Casey, M. Hochamer, Victor Marsh, F. E. Johnson, F. J. Mitchell and wife; St. Francis, W. H. Davis, George Munser, W. H. Wise, Mrs. G. E. M. Wilson, Miss Miles.

City Restaurants.

CAFE BRISTOL

Bristol is a synonym for the best: the best cuisine, the best music, the best appointments and the best service in the City; in short, the best cafe. Try us and you will agree with us. Entire basement H. W. Hellman Bldg. 4th and Spring.

THE Palace Restaurant

Business Men's Lunch From 11 a.m. to 2 p.m.

A. JAHNKE, Proprietor. S. E. Cor. First and Spring.

Hotel Alhambra

Summer rates. New and absolutely fireproof. 120 rooms, 50 baths, European plan, walking distance from all theaters, Courthouse and New Government Buildings. Located above the soot, dust and fog.

316 N. Broadway, Phone Main 7900.

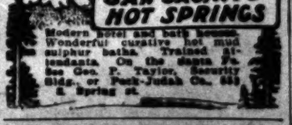

Modern hotel and bath houses. Wonderful curative hot mud sulphur baths. Trained attendants. On the depot. For rates see Geo. P. Taylor, Security Bldg., or Peck-Judah Co., 601 S. Spring st.

MUDLAVIA cures Rheumatism, Kidney Skin and Nerve Troubles with its famous Mud Baths. Big Hotel, open all year. Thousands made well—natural treatment—draws

Resorts.

The Times Branch Office and Free Information Bureau 531 S. Spring St.

Open Daily 8 A. M. to 9 P. M.

Advertising Copy and Subscriptions Received

THE TIMES FREE INFORMATION AND RESORT BUREAU is for the accommodation of those seeking recreation rest and recuperation among the mountain resorts. Particulars are furnished regarding Hotels, rates, etc. Photographs, circulars and transportation literature for inspection and distribution. Times readers can obtain here in a few minutes information that would take a week and in many instances a month if they were compelled to write for it.

HOTEL VIRGINIA

Long Beach, California

ARE YOU COMING DOWN THIS WEEK?

DELIGHTFUL WEEK-END AFFAIR. We are giving Saturday night dinner to ... breakfast, inclusive, for $7.00 single or $13.00 ... cluding room with bath, tennis, Saturday night ... Sunday concert. Do you realize what a week ... this would be? See this magnificent 400-room, ... fireproof hotel and the beautiful Virginia ... minutes from Los Angeles by Pacific Electric ... Service every 20 minutes. American plan, $3 ... and up without bath; $5.00 per day and up ... Telephone or write for reservations.

Managed by CARLETON G... Los Angeles Representative, 953 S. Spring ...

Spend the Balance of Your Time in Cal...

HOTEL CASA LO...

REDLANDS

The most beautiful season of the year. Write for rates. Jas. ...

Ye Alpine Tave...

Situated on Mt. Lowe. A mile above the sea. American plan $15.00 per week. Choice of rooms in hotel or cottages. ... invalids taken. Telephone Passenger Dept., Pacific Electric ... Free Information Bureau, for further information.

GREAT NORTHERN RAILWAY

Why Not GO ... It Costs No More

VIA SAN FRANCISCO, PORTLAND, ... KANE.

A delightful trip through the magnificent ... ing cities of the Great Northwest.

J. W. FHALON, TRAV., PRT. ... 604 SOUTH SPRING ST. ... Tel.: Sunset B'dway, 1214. Home ...

HOTEL MARYLA...

and the BEAUTIFUL MARYLAND BU...

OPEN ALL SUMMER

PASADENA, CALIFORNIA. D. M. LINNARD ...

SIERRA MAD...

Home-land, Clean-land, Orange-land, Glad-land; fine schools, ... homes, library. DO NOT FAIL TO VISIT US.

SIERRA MADRE BOARD OF TRADE.

Hotel Hollywo...

Situated midway between Los Angeles and the sea in ... Monica Mountains. Special low summer rates. Make ... early. The best automobile speedway in Southern Cal... Los Angeles direct to the door of the Hotel. Home phone ...

Wheeler's Hot Mineral Sp...

92 miles from Los Angeles, via S. P. to Nordhoff and 7½ miles ... tude 1560 feet. Shady mountain stream. Good fishing, good ... male. Hot mineral water plunge and tub baths. Cottage rooms ... $12 to $18 per week. Furnished tent cottages for housekeeping. ... GOLD SPRINGS FISHING CAMP, on the Sespe River. ... ticulars at Times Bureau or Peck-Judah Co., 601 S. Spring st. ... WHEELER'S HOT MINERAL SPRINGS, Nordhoff, ...

Radium Sulphur Springs COLDWATER ...

TAKE BATHS AND LIQUID SUNSHINE

IT SPARKLES AND FOAMS LIKE CHAMPAGNE. Drink the ... fine mineral water. It purifies blood, keeps you young, revivifies ... body. HOT BATHS cure Rheumatism, Constipation, Colds, Grippe, ... Neuralgia, Diabetes, Stomach, Liver, Kidneys, Bladder, Blood and ... Skin Troubles. Makes skin velvety, hair silken. Physician in charge. ... Water delivered. Take Motor Ave. cars direct to Springs.

Elec. to Sierra Madre. Tel. ...

MT. WILSON

American Plan, $3.00 a day; $17.50 per week. ... Times Inf. Bureau or Peck-Judah for further information.

ARROWHEAD HOT SPRI...

GREATEST PLACE IN THE WORLD FOR THE CURE OF ... Take Salt Lake, S. P. or A. T. & S. F. to San Bernardino. Buses ... direct to Hotel, six miles north.

Bimini Hot Springs Hotel Los Angeles

The most curative ... for rheumatism; ... hot mineral water, ... telephone in every room, ... dust, and no ... Street car to door, ... Tape, Lamar.

Camp Curry, Yosemite

Opens May 1st. ... cular at ... Peck-Judah ... principal hotels, The Times Free Information Bureau, 321 So. ... geles, or address David Curry, Camp Curry, Yosemite.

LAKEVIEW INN Elsinore Hot S...

Overlooking beautiful Lake Elsinore. Hot Sulphur and Mud ... pool. Medical consultations free. Accommodations first class. ... house to San Diego. Address J. E. CUTLER, Manager, Elsinore, ...

ELSINORE, Bundy Hot Springs Hotel—

Curative Hot Sulphur Baths under hotel roof. Free consulting ... home cooking a specialty. Headquarters for hunters. Times Free ... reau, 531 S. Spring.

Hotel Marengo, Pasadena Convenient to railway depot, ... churches and parks. Rates ... per day; $4.50 and up per week. American plan, $2 and up per day. ...

Los Angeles Hotels.

HOTEL HINMA...

SEVENTH AND FIGUEROA STS., LOS A...

Apartments and Rooms

LUXURIOUS.

(UNDER ENTIRELY NEW MANAGEMENT) FIVE MINUTES FROM BROADWAY.

Park Apartments

Highest class, luxuriously furnished and appointed. Private ... nificent private park. PERFECT CONDITIONS FOR HOME ... 1134 W. 7th St., Rates on Application. ...

The Leighton Ho...

American Plan. OVERLOOKING WESTLAKE PARK. Rates on Application.

Leighton Hotel Co. G. P. ...

Hotel Orena Entire new PROPRIETOR ... and Hope Sts. ...

nes Branch Office
and Free
formation Bureau
31 S. Spring St.
isiting Copy and Subscriptions Received
ATION AND RESORT BUREAU is for the creation, rest and recuperation among ... are furnished regarding Hotels; their ... tering and transportation literature are ... Times readers can obtain here, in a ... a week and in many instances longer ... for it.

L VIRGINI
each, California
DELIGHTFUL WEEK-END AFFAIRS.
giving Saturday night dinner to Monday ... st, inclusive, for $7.00 single or $12.00 ... room with bath, tennis, Saturday night ... concert. Do you realize what a ... uld be? See this magnificent 400-room, ... f hotel and the beautiful Virginia ... from Los Angeles by Pacific Electric ... every 20 minutes. American plan, $3.50 ... without bath: $2.00 per day and up ... ne or write for reservations.
ged by CARLETON GILB
Angeles Representative, 353 S. Spring ...
e of Your Time in California
CASA LOM
REDLANDS
f the year. Write for rates. Jas. S. ...
oine Tave
ile above the sea. American plan, $3.0 ... rooms in hotel or cottages. No ... Passenger Dept., Pacific Electric Ry. ... r further information.
Why Not GO EAS
It Costs No More
SAN FRANCISCO, PORTLAND, SEATTLE ...
ightful trip through the magnificent ... cities of the Great Northwest.
J. W. PHALON, TRAV. PRT. & PASS. ...
SOUTH SPRING ST. LOS ...
Tel.: Sunset B'dway, 1216. Home ...
MARYLAN
UL MARYLAND BUNGAL
N ALL SUMMER
A. D. M. LINNARD, ...
RA MADR
ge-land, Glad-land; fine schools, ... AIL TO VISIT US.
MADRE BOARD OF TRADE.
Hollywoo
Los Angeles and the sea in the ... low summer rates. Make your ... e speedway in Southern California ... oor of the Hotel. Home 'phone ...
Hot Mineral Spri
S. P. to Nordhoff and 7½ miles' stage ... stream. Good fishing, good trails and ... ge and tub baths. Cottage rooms, ... ished tent cottages for housekeeping. ... AMP, on the Sespe River, run in ... eck-Judah Co., 353 S. Spring, or write ... MINERAL SPRINGS, Nordhoff, Ventura ...
Springs COLGROVE, LOS ...
THS AND LIQUID SUNSHINE
S LIKE 'CHAMPAGNE Drink the ... ood, purifies you, revitalizes, ... onstipation, Colds, Asthma, ... ver, Kidneys, Bladder, Blood, Bright's ... ousness, baby ailments. Physician in ... Ave. cars direct to springs.
Tel. Home ...
T. WILSON
ian, $2.00 a day; $17.50 per week. ... ish for further information. F. B. ...
EAD HOT SPRING
E WORLD FOR THE CURE OF RHEU... & S. F. to San Bernardino. Electric cars ...
prings
geles
The most curative treatment for rheumatism; delightful hot mineral water, steam ... telephone in every room; no dust, and no tips. Subway ... Street car to door, 5c fare. ... Tape, Lessee.
Yosemite
Opens May 1st. ... cular at railroad ... Peck-Judah ... e Information Bureau, 331 So. Spring St. ... Camp Curry, Yosemite.
INN Elsinore Hot Sp
lsinore, Hot Sulphur and Mud Baths. ... s. Accommodations first class. ... J. E. CUTLER, Manager, Elsinore, Cal.
Hot Springs Hotel
under hotel roof. Free consulting ... adquarters for hunters. Times Free ...
dena
Convenient to railway depots, ... churches and parks. European ... American plan, $2 and up per day, $12.50 ...
s Angeles Hotels.
L HINMAN
STS. LOS ANGE
nents and Rooms
TIRELY NEW MANAGEMENT)
INUTES FROM BROADWAY.
Apartments
rnished and appointed. Private phones ... RECT CONDITIONS FOR HOME LIFE ... s on Application. Phone ...
eighton Hot
American Plan. ... OKING WESTLAKE PARK. ... on Application. G. D. ...
Entire new PROPRIETORSHIP ... and Hope Sts. Opposite ...

THE GREAT PACIFIC SLOPE.

HUNTED.

EDFERN CLEW AT PAWNSHOP.

...d Thrower Had Planned to Leave San Francisco.

...ced in Store Over Picture Like Miss Wilson's.

...lice Vainly Seek Traces of Fiend in Alameda.

...BY DIRECT WIRE TO THE TIMES.]

...AN FRANCISCO, April 14.—[Exclusive Dispatch.] From information ...ured by Detective Sergeant James ...gan, the police now believe that ... Cranz Redfern, wanted as the ... who shot acid into Miss Ruth ...son Wilson's face Tuesday after... prepared to leave San Francisco ...re the commission of the assault. ...pril 2, a young man giving the ...e of R. E. Planchet, pawned an ...rnet at J. Attell's loan office, No. ... Third street. The overcoat was ...de by a tailor of Denver. Two days ..., on a very cold day, the man re... and took the overcoat, on which ... had borrowed $2, and left a suit ... with some clothing in it, in lieu ... the overcoat. He redeemed the ...ts April 4, two days before the ... was thrown on Miss Wilson, say... when he did so, that he intended ...turn to Denver.

...The thing that attracted my atten... to the man was the way he acted ... he first came into my store," said ...ail today. "After he had left the ... I found a cabinet-size photo ... in his pocket and said: ... wouldn't take $500 for that,' ...ding the picture to me. ... looked at it and it was the dupli... of the picture that was reproduced ... newspapers the day after Miss ... was attacked by the acid ... I am positive it was Miss ...'s picture.

...e asked him whose picture it was, ... said it was a girl he was very ...sh in love with.

...'I first saw her on a train a year ... ago,' he told me. 'She was ... her mother, and I think her ... Some fellows on the train ... flirt with her, but I took a seat ... to her mother and finally got a ... to speak to the girl. I tell you ... the world of her.'"

...Mrs. Wilson remembers the man's ... was of a reddish hue, but thinks ... was about five feet, nine inches ... He was dressed in dark clothes, ... an indistinct check in them. At... time he took the man, who gave ... as Planchet, to be about 24 ... ago.

...Police Sergeant Frank McGray... Policeman M. F. Joy, who are ... in plain clothes on the acid-... beat, went to Alameda today ... make a search for Redfern there. ... have information that the sus... worked in a garage at times, and ... be mailed nearly all of his letters ... Miss Wilson from Alameda. It was ... possible that his whereabouts ... be known to some of the garage ... At the three garages in ..., however, nothing was known of the ... Redfern or of a man answering his ... description.

...Detectives from San Francisco ... with the police at Alameda and ... assured that every effort will be ... there to get a trace of the man ...

...The detectives were not allowed to ... an interview with Miss Wilson ... The information they get from ... through her father. She is post... Redfern is the man.

POLICE OBJECT TO PAROLE.

...ning of Attempt to Free Slayer of ...mrade, San Francisco Depart... ment Protests.

...ASSOCIATED PRESS DAY REPORT.]

...N FRANCISCO, April 14.—Learn... that an application had been ... for the parole of William Kauf... now serving a twenty-five-year ... in San Quentin for the mur... of Policeman Eugene Robinson. ... police department here has begun ... circulation of a petition against ... release.

...Kaufman was a member of the noto... "Fifth Golcher gang" which, when ... from an unsuccessful at... to crack a safe in this city, ... Policeman Robinson. Wil... Henderson, one of the members ... gang, turned State's evidence. ... other five members received long ... once in San Quentin. Henderson ... killed by yeggmen in revenge ... his action, shortly after his re...

SKIPS WITH FIRM'S MONEY.

...Bookkeeper Secures Legal Advice Before Decamping With Bank Roll. Slips Up.

...BY DIRECT WIRE TO THE TIMES.]

...SACRAMENTO, April 14.—[Exclusive Dispatch.] L. Alten Shea, of the ... firm of Newman and Shea, ... disappeared, taking with him $2233 ... had been deposited in the firm's ... in the Fort Sutter National ... few days ago she went to At...

FAT A CRIME IN THIS CITY.

Police Arrest Woman for Weighing 685 Pounds—Exhibited a Deformity.

[ASSOCIATED PRESS NIGHT REPORT.]

SAN FRANCISCO, April 14.—Obesity is a crime according to the local police, who today arrested a woman weighing 685 pounds on a warrant charging her with a violation of the law which prohibits a person from publicly exhibiting a deformity. The woman was brought to the city prison in a taxicab and before she could be booked it was necessary to open the double doors of the prison.

torney March with the story to the effect that his partner had withdrawn all of his funds. He asked if he could prosecute his partner. He was advised by Attorney March that if the money withdrawn belonged to the firm and not to either individual, he could not.

Today Newman went to Attorney March and told the same kind of story. It was then apparent that Shea originally sought the attorney's advice merely to see whether or not he could be prosecuted if he took the funds, and learning that he could not, acted on the advice.

It now appears, however, that the money, although deposited in the bank in the firm's name, did not belong to the firm, but had been paid in on contracts and was to be paid out again for labor, material, etc.

DRIVER AND TEAM DROWNS.

DOG CARRIES TRAGIC NEWS.

[ASSOCIATED PRESS DAY REPORT.]

OGDEN, April 14.—Losing sight of the road in the dark, Robert Graham, 23 years old, a driver for the P. J. Moran Construction Company, drove his team, attached to a heavily-loaded wagon, into Weber River, near the mouth of the cañon, last night, and was drowned.

His battered and broken body was discovered at 9 o'clock yesterday morning on a sand bar in the middle of the river near the Thirty-third-street crossing of the Salt Lake and Ogden Railroad, seven miles below the scene of the accident. It was rescued by R. Savoronin, a sailor, after a dozen strong swimmers had buffeted the river in numerous attempts to reach the sandbar. The team of horses, valued at $800, was drowned, while a dog tied to the rear of the wagon, broke its leash, swam to safety and carried a mute message of the tragedy to the nearby ranch.

CONCRETE MIXERS KILLED.

SWEPT INTO BIG HOPPER.

[ASSOCIATED PRESS DAY REPORT.]

MARTINEZ (Cal.) April 14.—Buried beneath tons of earth, Tim Sullivan and J. H. Roxie, laborers, employed at the Cowell Cement Works, met death last Saturday afternoon, and Superintendent Brown, in his efforts to rescue them, narrowly escaped a similar fate. The superintendent, making a tour of inspection, was attracted by the feeble groans of one of the victims, and found that they had been swept into a huge hopper by the caving in of a crust of clay and earth, upon which they had been standing. Brown descended into the hopper and was peering into it when the crust upon which he stood loosened and he was partially buried. With difficulty he extricated himself and gave the alarm. Both the laborers were dead when uncovered and brought to the surface.

UNIVERSITY GETS GIFT.

TO SPEND MILLION AND HALF.

[ASSOCIATED PRESS DAY REPORT.]

BERKELEY, April 14.—It will take $1,500,000 to pay the running expenses of the University of California for the fiscal year, beginning July 1, 1910, according to the decision of the regents at their meeting Tuesday afternoon. This sum does not represent the total operating expenditures, but includes the permanent building fund of $200,000 and the cost of maintenance of the university farm at Davis. Dr. Wheeler announced the receipt of a gift of $15,000 from Mrs. Francis B. Sanborn of San Francisco, for the establishment of three scholarships at the beginning of the next college year. Dr. T. M. Reid, an eminent geologist connected with the faculty of Johns Hopkins University, and an authority on earthquakes, was announced as the lecturer under the Hitchcock foundation for next fall.

VETERAN FOUND DEAD.

FROM ANGELENO HOME.

[ASSOCIATED PRESS DAY REPORT.]

STOCKTON, April 14.—The dead body of John Hurley, an aged Civil War veteran, was found on a houseboat in Stockton channel here this morning. Hurley was on a furlough from the Pacific branch of the National Soldiers' Home at Los Angeles. It is thought he died of heart failure. A search brought to light the sum of $110 in gold and $5 in silver. An autopsy will be held. The dead man is said to have relatives living near Milwaukee, Wis.

AS USUAL.

S ANGELES LEADS STATE IN ALL VITAL STATISTICS.

[BY DIRECT WIRE TO THE TIMES.]

...CRAMENTO, April 14.—[Exclusive Dispatch.] In the report of ... vital statistics for the month ...ruary, just issued by the State ... of Health, Los Angeles leads ...rything, as usual.

...ough February was a short ... it produced more marriages, ... and deaths than the first month ... year.

...marriages number 1694, as com... with 1594 for the same month ... For an estimated State ... of 2,568,190 in 1910, the Feb... total represents an annual rate ... 16 for January.

...February totals were highest for ... counties: Los Angeles, ... San Francisco, 238; Alameda, 174; ... Santa Clara, 67; Orange, 59; ... Diego, 58.

...reported 2454 living ... representing an annual birth ... of 11.2 per 1000 population, as ... with 11.2 for the preceding ... The corresponding total for ... months the year before was ...

The totals were highest for the following counties: Los Angeles, 857; San Francisco, 501; Alameda, 258; Santa Clara, 107; Sacramento, 81; Fresno, 68; San Bernardino, 62.

Altogether 2605 deaths were reported for February. The 2605 deaths give an annual death rate of 16.5, against 16.7 for the month before. The corresponding total for the same month last year was 2486.

The totals were highest for the following counties: Los Angeles, 580; San Francisco, 502; Alameda, 278; Santa Clara, 111; Sacramento and San Bernardino, each 76; San Diego, 67.

For February there were reported 439 deaths, or 16.9 per cent. of all, from various forms of tuberculosis, and 457, or 16.5 per cent., from diseases of the heart.

Chamberlain's Stomach and Liver Tablets will clear the sour stomach, sweeten the breath and create a healthy appetite. They promote the flow of gastric juice, thereby inducing good digestion. Sold by all dealers. —[Adv.

AWASH.

WRECK'S DECKS UNDER WATER.

SANTA CLARA'S DECKHOUSE IS BARELY VISIBLE.

Rescue Steamer Stands by, But Seems Unable to Accomplish Anything—Passengers Transfer to Tug Without Excitement—Two Swimmers Jump Overboard.

[BY DIRECT WIRE TO THE TIMES.]

EUREKA, April 14.—[Exclusive Dispatch.] The steamer F. A. Kilburn, which arrived in port at 4:30 o'clock, reports that when the Santa Clara wreck was passed the vessel was submerged with the exception of the top of her deck housing. The captain stated he believed that the decks were at least six feet below water.

The steamer George W. Elder, on the way south from Portland, was ordered by wireless to pick up the wreck and tow it to San Francisco. The Elder arrived at the wreck shortly after 4 o'clock and stood by. The lookout at the Table Bluff light station reports when darkness closed in the Elder was still standing by, but so far as he could make out, she had not been able to get a line aboard the Santa Clara. Even if she does get hold of her, shipping men say they cannot see how it will be possible to slip the anchor chains.

The removing of the passengers from the Santa Clara to the tug Ranger yesterday was accomplished without difficulty. There was no excitement among the passengers. Joseph J. Weiss, commander of Eureka Commandry, Knights Templars, who was on his way to attend the conclave in San Francisco, jumped into the sea when trying to reach a lifeboat. Being a strong swimmer he was easily rescued. The boatswain of the Santa Clara had a similar experience.

The passengers report the night aboard the tug was not uncomfortable, considering the lack of accommodations and the rough sea running. The officers of the tug made everything as pleasant as possible for the survivors and brought them in at daylight this morning. Many of the Santa Clara's passengers left on the Topeka today for San Francisco.

THREE DIE MYSTERIOUSLY.

Stowton Seems to Be Scourged by New Disease Which Utterly Baffles Doctors and Analysts.

[BY DIRECT WIRE TO THE TIMES.]

STOCKTON, April 14.—[Exclusive Dispatch.] With the third death of local people in the past few months and the Stockton physicians baffled as to the cause of their demise, it is believed that a new disease is becoming prevalent here.

In each case an analysis of the organs showed they were perfectly normal, and the medical men declare they are at a loss to determine the cause of the deaths.

The first death was Mrs. Akaby Shaljian, who expired shortly after eating supper. She had been in the best of health during the day and at supper. The State Board of Health reported the analysis did not show any traces of poison and the organs were normal.

Mrs. Katherine Callegari died next, under similar conditions. She also was a strong, healthy woman, used to outdoor exercise. On her return from a shopping trip she was taken very ill with pains and soon died. The autopsy failed to reveal any cause.

Today an autopsy on George Snell, whose body was found alongside the roadway near Lathrop, failed to show anything and a chemist will again be asked to make an analysis. The doctors admit they are baffled.

FINALLY FINDS SON.

Father Pursues Divorced Wife for Years—Gets Boy from Lake Everett School.

[ASSOCIATED PRESS NIGHT REPORT.]

EVERETT (Wash.) April 14.—After a search of years, H. L. Peake, acting for I. C. Brewer, said to be a wealthy manufacturer of Sandusky, O., today secured possession of Curtis Brewer, the 10-year-old son of Brewer and his divorced wife.

Following a faint clew to the effect that the lad was with his mother on the shore of Lake Everett, Peake came here yesterday and began his search. Accompanied by a deputy sheriff he went to the Lake Stevens school today and identified the boy by an old photograph.

A writ of habeas corpus was produced and the boy was brought back to Everett. According to papers filed in the case, a divorce was granted Brewer in Cleveland in 1905, with the understanding that he was to have the boy after a specified time.

In the meantime the mother fled with the lad and since then search has been made for the two, the searchers following clews into many States, as well as Cuba, Jamaica and Canada.

The boy and his mother were known here under the name of McIntyre. They had made their home on a ranch overlooking the lake for three years.

COUNTERFEITERS CAUGHT.

ONE MAKES CONFESSION.

[ASSOCIATED PRESS NIGHT REPORT.]

SAN FRANCISCO, April 14.—Secret service agents today arrested Alexander Kirk on a charge of having circulated a quantity of spurious coin in this city, and in Sacramento, during the last two weeks.

Secret Service Operative Harry Moffitt said that he has secured a confession from Kirk that he made the counterfeit money in a camp among the tules, near Sacramento. The coins are of the 50-cent denomination, and are of such excellent execution that there was little difficulty in passing them.

WEEK'S BANK CLEARINGS.

LOS ANGELES STANDS SECOND.

[ASSOCIATED PRESS NIGHT REPORT.]

SAN FRANCISCO, April 14.—The bank clearings for the week ended noon today were as follows:

	Increase.	Per cent.
San Francisco	$45,524,972	20.2
Los Angeles	16,797,380	22.3
Oakland	2,769,103	50.4
San Diego	1,314,719	23.1
Fresno	747,308	59.1
Stockton	890,671	21.3
Sacramento	1,291,420	50.0
Pasadena	956,794	....

"LOVETT LEAVES COAST TODAY."

CONFERS WITH OFFICIALS.

[ASSOCIATED PRESS NIGHT REPORT.]

SAN FRANCISCO, April 14.—President R. S. Lovett of the Southern Pacific Company and his party will leave here tomorrow morning for the East. Conferences of the officials on the Coast and President Lovett were held during his visit here, and today

EIGHT YEARS OF SUFFERING

CURED BY DR. WILLIAMS' PINK PILLS.

A Washington Woman Relates an Experience That Will Be of Value to All Pain Burdened Women Everywhere.

If you are approaching the fortieth year in a run-down condition, you will be interested in reading of the benefit that Mrs. John Utter, of Puyallup, Wash., received from Dr. Williams' Pink Pills after other treatments had failed to help her. She says:

"I suffered for eight years from all the pains and sickness that women of my age are subject to. I was able to work only part of the time and often could just drag around. Most people would have given up and gone to bed. I was so nervous that I could not get much sleep and was subject to headaches and dizzy spells. My stomach was out of order all of the time and I was troubled with gas forming on it. I would often have smothering spells when I could not raise myself up.

"I took a great many kinds of medicines but found no relief until I followed a friend's advice and tried Dr. Williams' Pink Pills. They helped me right away. I could sleep better, was not so nervous and became stronger. I used the pills for some time and was entirely cured.

"Since then I have always had Dr. Williams' Pink Pills in the house. My husband had a severe case of inflammatory rheumatism which settled in his hands and feet. A few boxes of the pills cured him and he has never had a return of the disease."

As most of the diseases from which women suffer are directly caused by a lack of blood, Dr. Williams' Pink Pills have been found unequalled in the treatment of anæmia, green sickness, delayed development, after-effects of childbirth and leucorrhœa. Our free booklet, "Plain Talks to Women," will be sent to any suffering woman upon request.

If you have failed to get more than temporary relief from your suffering, the treatment is most likely not a blood builder. Do not neglect then to remove the cause of your trouble but give Dr. Williams' Pink Pills a good trial.

Dr. Williams' Pink Pills are sold by all druggists, or will be sent, postpaid, on receipt of price, 50 cents per box; six boxes for $2.50, by the Dr. Williams Medicine Company, Schenectady, N. Y.

was devoted to a trip over the Northwestern Pacific Railroad line. Following the inspection of the road, upon which it is said many improvements are soon to be made, the party returned to San Francisco tonight.

TRAMPS DIE IN WRECK.

LEG STICKS OUT OF DEBRIS.

[ASSOCIATED PRESS NIGHT REPORT.]

SPOKANE (Wash.) April 14.—Wrecking crews that have been working since noon have been unable to clear the Northern Pacific tracks of the mass of wreckage formed when twenty-two loaded freight cars piled up three miles west of the city this morning.

The legs of one victim can be seen protruding from the middle of the mass. A temporary track around the wreck was finished late tonight. George P. Howarth, a brakeman, was the only member of the train crew seriously injured. Others who were injured and the dead were tramps. The bodies of three have been recovered, badly injured, and others are still in the wreck.

SLOPE BRIEFS.

Hays Freed by Habeas Corpus.

SAN FRANCISCO, April 14.—On the ground that the evidence taken at the preliminary hearing did not justify the charge of violation of the State banking laws, Judge Cabaniss today released W. C. Hays, former vice-president and general manager of the Union State Bank of this city, on a writ of habeas corpus.

Limits Saloons in County.

WILLOWS, April 14.—The Supervisors of Glenn county have adopted a resolution limiting the number of saloons in the county to nineteen, the number at present permitted to do business.

The Next Homeseekers' Excursion

Departs from Los Angeles, April 26, for Imperial Valley. Grand time. Big sight. Three days' travel and ample stops at chief points. Transportation, meals and berth, $19. For information, apply Manager, Times Homeseekers' Excursion.

Pig 'n Whistle

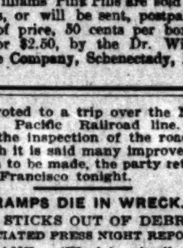

Trade mark Registered
M-A-L-T-E-D M-I-L-K CHOCOLATES
Our Latest Creation.
A Perfect blending of Elegant Richness.
Pig & Whistle Co.
Exclusive Makers
224 So. Broadway

The Best Clothes—The Fairest Prices
Shields & Orr
TAILORS
201-205 Delta Building
420 South Spring Street

Dennis O'Brien
The Irish Tailor
Knows His Business
Opposite Orpheum
222 So. Spring Street.

Ladies' Home Journal Monthly Style Books Here.

ARTHUR LETTS Broadway Department Store
HOME 10571. BDWY. 4944. BROADWAY COR. 4TH. LOS ANGELES.

Demonstration Eppo Petticoats, 2nd Floor.

Bargain-Friday Number 536
Week's Greatest Value Day

There is no supposition about Bargain-Friday at the Broadway. We have developed it from one of the dull days into a bargain day that carries with it all the value significance of a sale day at the Broadway. A housecleaning day for odds and ends, broken lines, as well as the featuring of new merchandise at special prices. Several things combine to make this one of the most important Bargain-Fridays in months. Not all the bargain news is told in this ad. The tables are very important to follow.

Eastern Sugar Cured Hams, lb. 21¾c

Dozen Eggs—strictly Fresh....22c
Buckwheat Flour—Pure Eastern, Lb. 5c
Ralston Hominy Grits—Pkg....10c
Limit 2 packages to a customer.
Lady Washington Beans—3 lbs. 10c
Choice Maine Clams—3 Cans...25c
Fancy Codfish Middles—2 Lbs. 25c
Salt Salmon Bellies—2 for.....15c
Cove Oysters—No. 1 Size, 2 Cans for 15c
Scotch Kippered Herring, Fresh Mackerel, Fresh Herring—Choice Can 10c
Maconochie Bros. famous brand. 4 X Chick Feed—7 Lbs.....24c

Lace, Silk, Linen and Lingerie Waists—Sale $2.29

How important this sale is you will quickly see when we say that these pretty styles have been selling at $3, $3.95, $5 and $7.50. But the lines are somewhat broken now, and Friday is an ideal time to close them out, for women are always looking for extraordinary opportunities.

Some have become mussed or soiled. Impossible to describe the style. All must go Friday at, choice $2.29.

75c to $1.50 Wrappers and House Dresses..... 50c

The cost of material is about all that is covered by this Friday price. They are good, practical one and two-piece styles, made of serviceable percales and ginghams. Red and white with figures and checks.

Short Silk Kimonos $1.95

Regular $2.95 to $4.50 garments, in pretty flowered and figured designs. Select from red, blue and pink. Figure what big savings these short silk kimonos are Friday at $1.95.

Our Heavy Velvet Rugs Friday Reduced—3 Sizes
$19.50, $17.50 and $11.50

These rugs we mention in the above headline are as good velvet rugs as are on the market today. They are sold by most carpet houses as Wilton Velvet rugs, but it is the Broadway's strict policy to state facts, so we call these Heavy Velvet Rugs.

Long before the recent advance in rug prices this stock was bought. Three popular sizes reduced for Friday as follows:

6x9	8-3x10-6	9x12
$11.50	$17.50	$19.50

Drapery Remnants
10c Figured Silkoline.....
15c Cross-Striped Madras.....
10c Imitation Madras.....
10c Fancy Cretonnes.....
10c Curtain Swiss.....
Yd. 5c

Cotton Blankets, 48c Pair
These are regular 75c line; 10-4 size, wool or cotton blankets—pair 48c.

Silkoline Comfort $1.45
Either stitched or tufted styles, covered with heavy, desirable grade of silkoline. Big Friday feature—each $1.45.

Rug Features
$1.35 27x54 Inch Velvet Rugs, Each.....$1.00
$1.85 27x54 Inch Japanese Rugs, Each.....$1.00
39c Bungalow Mats, Each.....19c
$2.00 6x9 Granite Art Rugs.....$1.69
$4.75 7.6x10.6 Smyrna Rugs.....$3.98

Arabian or White Curtain Net, yd. 16c
These are 45-inch curtain nets. Just the styles that are needed for summer curtains. White or Arabian, yard 16c.

Curtain Bargains
Every pair of these curtains are under value. Cross-Striped Madras Curtains, Ruffled Muslin Curtains, Bungalow Nottingham Curtains, choice, pair..... 50c

The Tag On This Buffet Reads:
$87.50 Removal Sale $43.75

An exquisite design as shown in the cut; is 56 inches wide; fine mirror full width of base; 2 drawers and 2 cupboards; French legs with claw feet; wood is genuine mahogany.

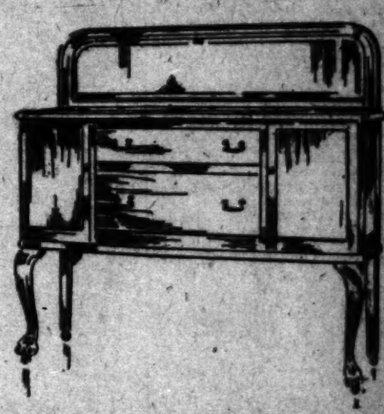

$4.25 Rocker $3.00

A polished, selected, quarter-sawed oak rocker as shown in cut below; a popular pattern, graceful and comfortable.

Our Entire Stock is Reduced in Price

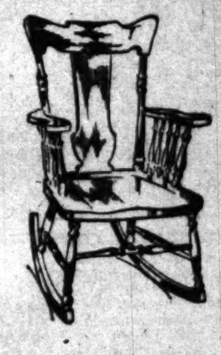

The two pieces shown give an idea of the wide range of the offerings, involving our complete stock of furniture, floor coverings and draperies.

Scores of Articles on Every Floor Marked At
One Half
Our New Location—420-24 S. Spring St.

Investigate our Charge Account and Credit System.

FREDERICKS
SPRING ST. Bet. 6th & 7th
LOS ANGELES FURNITURE CO.

Agents for Garland Gas Stoves and Ranges.

SPORTING NEWS, LOCAL AND TELEGRAPHIC.

NINTH TIME.

RIGHT TO JAW TOPPLES JIM.

Barry Has no Chance With Negro Langford.

Unable to Avoid Punishment Is Pounded to Pulp.

Saves Money for Bettors on Number of Rounds.

Sam Langford pounded Jim Barry to a pulp in their fight at Vernon yesterday, and in the sixteenth round crossed over a hard right to the jaw which finished the battle.

Langford proved that for his weight he is the greatest fighter the world ever produced in any class; that he is able to go a distance without serious inconvenience, and that, contrary to general belief, Barry is game to the last, and what fans heretofore have believed to be a yellow streak is simply lack of initiative.

Langford disappointed many bettors by not putting away his man in ten rounds or less, but it was Barry's plan of being on the defensive rather than Sam's lack of ability to send in the knockout punch, that prolonged the battle past the fifteen-round limit, which most persons had set for the conclusion of the fight.

Barry absorbed all kinds of punishment in the early part of the battle, but managed to protect his jaw from the ripping uppercuts which win most of Langford's battles. But in the tenth round only the ringing of the gong saved him from a knockout, as Langford had floored him twice for the count, the last time the bell ringing as the referee finished counting nine and Barry was rising, all but knocked out.

By a great display of pluck and defense, Barry stalled off the eleventh, although he came up wobbly on his feet, and by the twelfth he was in fairly good shape again, although he was a doomed man without a chance, and the crowd only waited for Langford to find an opening to finish his man.

STALLED IT OFF.

Try as he could, Langford was unable to reach the jaw in knockout fashion, until the sixteenth, when, in attempting to repell an attack from Langford's left, Barry exposed the whole left side of his head and body, and Langford crossed a powerful right flush on the side of the jaw and the white man dropped as though shot, his head hitting the floor like a stone.

Barry lay still for four seconds, then raised on his hands and knees and rolled over to a sitting posture; he tried hard to rally and at the count of nine raised himself a few inches with his right arm, but immediately sank back to his haunches, and Referee Eyton counted him out.

Barry sat on the floor dazed and wobbly and tried to get some action into his hammered muscles and sluggish blood, but it was only a pitiful attempt of that fighting instinct which stays with a boxer until consciousness leaves him.

Then Langford rushed up from behind, grabbed Barry under the arms, and gave him into the care of his seconds.

Barry's left eye was completely closed by the terrific onslaught of the gorilla-man, round after round; his right eye was glassy and rolling inward in an effort to look past the nose in the direction in which it had focused itself on the dusky demon through the torture sessions of the battle; his mouth and nose were puffed and bleeding, and the whole body was in a state of collapse and exhaustion.

SAM ALWAYS SAFE.

Langford was never in danger at any time, although many were anxious to believe so. Only two blows bothered the black fighter—a left to the mouth in the second round, which cut Langford's lip so that it bled profusely throughout the rest of the battle; and a hard left to the stomach in the fifth round which staggered the black and seemed to hurt him considerably, but as Barry started to rush in a quick follow-up, the bell rang, and Langford was saved the inconvenience of a desperate defense.

Barry was knocked down four times, twice in the tenth, once in the twelfth, and then the knockout. But the blow which really hurt Barry the most, and which caused him great pain and almost made him quit, was a left swing in the fifth, to the region of the appendix, where Barry has the scar of an operation showing.

Barry cringed and a look of anguish was depicted on his face. He dropped his hands, seemed about to sink to the floor, and looked like a child about to cry; then he rallied as best he could, and after stalling off Langford's rush to finish him, fought back fiercely and ended by swinging that left to Sam's stomach at the conclusion of the round.

The blows which were the beginning of the end were two right uppercuts to the chin at the opening of the tenth round which made Barry's teeth click and which made Jim very groggy. Langford swung both arms to the head repeatedly, and Barry went down. He raised on one knee and his eyes were staring as he waited for the count.

When he got up Langford smothered him to the ropes, seeking an opening, and finally in mid-ring he found it and swung a left to the jaw which sent Barry to the floor again. He stayed to the last count, turning on one knee so as to keep Langford in front of him. Just as he got up the bell rang and Barry staggered to his corner. It was a close shave for those who had wagered that Barry would last ten rounds, and a great cheer went up from the crowd.

BARRY RALLIES.

Barry wobbled as he came up for the eleventh, but after covering up for Langford's first rush he took the aggressive as Sam pushed him to the ropes. As Langford went to his knees from missing a blow, Barry cracked him on top of the knob, and as the black man danced away let go two terrific swings, and, although they missed, the crowd yelled lustily. The sympathies of the spectators were with the white man, and every time he rushed, which was not often, they set up a terrific uproar.

In the twelfth Barry went to the canvas again, but nopped right up and swung viciously, the blow barely missing Langford.

Barry could have put up a much better battle had he the aggressiveness of Jim Flynn. He lacks that initiative spirit which sends the fighting machine into the offense rather than sets it for the defense. Had Barry swung oftener and rushed his dusky opponent frequently, he would have stood a chance of connecting; instead, he was content to cover up and protect his chin with his shoulder, while Langford more aggressiveness he might have done business with Langford's jaw and body; by playing the waiting game he was doomed to inevitable defeat.

Langford showed his versatility by hitting Barry from all positions and with both hands. His short chops to the kidney staggered his man; his overhan i chops to the jaw wabbled him; his left swings to the stomach had a powerful effect; his uppercuts were fearful; his jabs disconcerted Barry; and his infighting was fierce.

Once Barry by main strength pushed Langford through the ropes onto the ringside telegraph operators; at another time Langford missed a hard swing on the ropes. These were the only laughable incidents.

BLOOM TOO CLEVER.

Morris Bloom was given the decision over Al Rogers in the ten-round second preliminary. Rogers rushed repeatedly but Bloom's clever boxing carried him out of danger, and the moment Al let up, Morrie jabbed him, and as Rogers rushed in uppercut him to the chin.

It was the first fight since Rogers's appearance here in which Al appeared at a disadvantage, and the elusiveness of his opponent and the laughter of the crowd stung him to aggressive attack his right and left for the stomach and head, but Bloom either blocked cleverly or slipped out of harm's way. Often he ducked clear under a heavy swing, and when Rogers regained his balance was ten feet away and laughing in tantalizing fashion.

Rogers landed several hard blows to the stomach and hammered the kidneys in every clinch, but Bloom pecked him so often with jabs and uppercut to the jaw so repeatedly that the referee sided with him at the end of the fight. In the ninth Bloom scored a doubtful knockdown by chopping Rogers in the neck with his left. Al fell on his face, but jumped up at once.

Red Corbett of San Diego was nothing but a punching bag for young Rivers, and the decision went to the local boy in every round. Corbett is another Jim Flynn for taking punishment, and like Flynn he had no system of delivery which bothered his clever opponent in the least.

It looked as though Rivers could have put out Corbett at any time he had set himself and measured his blows, for, despite Corbett's crouch and arm defense he left all sorts of openings, and Rivers, with one-half the blows, could have put him out had he played for the jaw exclusively. As it was, Corbett assimilated great punishment and at times was staggering about the ring. He kept his head, no matter how badly he was hurt, and so stalled it out when partly groggy.

Scenes at the Vernon Prize Fight Yesterday,

showing, above, San Langford, the gorilla-man, with the lust of battle shining in his face. Just below Langford is the second preliminary between Al Rogers on the left and Morrie Bloom, with Art Reynolds referee; in the second scene Barry has just pushed Langford through the ropes; in the third Barry is down on his haunches in that tenth round; below Langford is about to lift Barry from the floor after the knockout.

NO CELEBRATION, JEFF'S BIRTHDAY TODAY.

[ASSOCIATED PRESS NIGHT REPORT.]

BEN LOMOND, April 14.—Refreshed by his relaxation and diversion yesterday afternoon, James J. Jeffries returned to the training grind this afternoon with more ginger in his work.

Thirty visitors watched him go through his paces. The first stunt on the programme was three rounds of boxing with Bob Armstrong, the colored heavyweight.

Commencing with defensive tactics in the first round, with a view of improving his speed and footwork, Jeff, who is not much given to backing away, was soon chasing the big negro all over the ring. Armstrong said he was glad when it was over. Jeffries's speed was a trifle better than last Monday, but it was evident that he still needs a lot of boxing practice to be anything like his former self.

Bag punching and handball followed. Fast as Jeffries appeared, Manager Berger thought he undefeated champion was a bit off in his work.

"He's worried," said Berger "and I know his heart wasn't in anything he did this afternoon. It may have seemed to the casual onlooker that he showed plenty of ginger and life, but I know him too well."

Jeffries is much worried over the impending opertaion on his wife. Mrs Jeffries, accompanied by Dick Adams, left tonight for Oakland, where she is to go under the surgeon's knife Saturday morning. Her illness and departure has cast a gloom over Jeff and puts an end to plans for a party tomorrow night in honor of Jeffries's birthday. He will be 35 tomorrow; at least that is the age given out by Berger. In the circumstances, it is not likely that he would enter into any festivities.

Council Objects.

BERKELEY, April 14.—The Berkeley City Council this morning passed a resolution condemning the holding of the Jeffries-Johnson fight in Emeryville, and requested that District Attorney Donahue of Alameda county take up the matter in the courts. The resolution was presented by Councilman W. F. McClure, who stated that the fight would fill the city with touts, sharpers and thieves.

Baker Beats Beecher.

NEW YORK, April 14.—[Exclusive Dispatch.] Maxey Baker of Boston earned a decision over Willie Beecher tonight at the Longacre A.C. The visitor was the cleverer and possessed the harder punch. With the exception of the sixth round all of them were in favor of Baker. Beecher boxed as though his recent bout with K. O. Brown had dulled his speed.

SOME SHOCKS.

OAKLAND WINS FAST CONTEST.

SLAMS OSCAR JONES HARD IN TENTH INNING.

Former Local Heaver Pitches High-Class Ball for Nine Innings and Then Goes to Pieces—Doc Moskiman Does Consistent Work All the Way. Dickinson Hits Homer.

[ASSOCIATED PRESS NIGHT REPORT.]

FRESNO, April 14.—Oakland won the opening game of the series from Fresno today, 2 to 1. The game was played in the remarkably fast time of one hour and fifteen minutes. Eight innings were reeled off in one hour. Oscar Jones weakened in the ninth, after having held his opponents to one hit for eight frames.

Henderson started a fierce batting rally in the final round. De Pauli, hitting for Joice, duplicated the trick. Keller's bingle tied the score and Garibaldi's swat broke up the game. Fresno's lone tally was made by Dickinson in the sixth with a home run drive over the left field fence.

The score:

OAKLAND.

	A.B.	R.	B.H.	P.O.	A.	E.
Z. Smith, 3b	4	0	0	0	4	0
J. Koller, 1b	4	0	1	14	0	0
Garibaldi, cf	4	0	1	2	0	0
Burns, lf, 2b	4	0	0	7	0	0
Streib, ss	3	0	0	6	3	0
Moskiman, p	3	0	0	0	2	0
Hackett, c	3	0	0	3	0	0
Henderson, rf	3	1	1	1	0	0
Joice, 2b	1	0	1	3	4	0
De Pauli, x, lf	1	1	1	1	1	0
Totals	31	2	5	37	14	0

FRESNO.

	A.B.	R.	B.H.	P.O.	A.	E.
Tracy, 1b	4	0	1	5	1	1
Kelley, 2b	3	0	0	1	1	0
Dickinson, rf	4	1	1	1	0	0
Householder, cf	4	0	1	2	0	0
Fohn, lf	4	0	1	4	0	0
McDonough, c	3	0	0	7	2	0
Waters, ss	2	0	1	5	1	0
Schimpf, 3b	3	0	0	1	0	0
Jones, p	3	0	0	0	3	0
Totals	30	1	5	27	8	1

x—Batted for Joice in ninth.

SCORE BY INNINGS.

	1	2	3	4	5	6	7	8	9
Oakland	0	0	0	0	0	0	0	0	2—2
Base hits	0	0	1	0	0	0	0	0	4—5
Fresno	0	0	0	0	0	1	0	0	0—1
Base hits	1	0	0	1	1	1	0	0	1—5

SUMMARY.

Home run—Dickinson.
Sacrifice hit—Kelley.
Stolen bases—Joice, Keller.
Struck out—By Jones, 5; by Moskiman, 2.
First base on balls—Off Jones, 1; off Moskiman, 1.
Double plays—Jones to McDonough to Waters; De Pauli to Keller.
Time of game—1h. 15m.
Umpire—Toman.

TEN-INNING BATTLE.

SAN JOSE GOES WRONG.

[ASSOCIATED PRESS NIGHT REPORT.]

SAN JOSE, April 14.—After playing nings, both San Jose and Stockton went into the air, the former remaining up until the finish.

A succession of hits and a comedy of errors netted Stockton five runs in the tenth inning. Both pitchers were in nice form up to the final frame when Baldwin weakened materially. Score:

STOCKTON.

	A.B.	R.	B.H.	P.O.	A.	E.
Spencer, lf	5	1	1	4	0	0
Wilkins, c	4	1	1	4	2	0
Miller, cf	4	1	2	3	0	0
Pfyl, 1b	5	1	1	15	2	0
McLean, rf	5	1	1	0	0	0
Turk, 3b	5	0	1	1	4	1
Hallinan, 2b	4	0	2	3	4	0
Franck, ss	5	0	0	0	4	0
Krug, p	4	1	2	1	4	0
Totals	41	6	12	30	22	1

SAN JOSE.

	A.B.	R.	B.H.	P.O.	A.	E.
Monsor, ss	4	0	1	1	2	0
Meier, 2b	3	1	0	1	1	0
Peters, cf	3	0	0	4	0	0
Townsend, 1b	4	0	0	10	0	1
Russell, lf	4	0	0	2	0	0
Schaefer, lf	4	0	0	1	0	0
Scruggs, 3b	4	0	1	1	3	0
Dashwood, c	4	0	0	4	1	1
Baldwin, p	3	0	0	0	3	0
Totals	33	1	2	30	10	2

SCORE BY INNINGS.

	1	2	3	4	5	6	7	8	9	10
San Jose	0	0	0	0	0	0	0	1	0	0—1
Base hits	0	0	0	0	1	0	1	0	0	0—2
Stockton	0	0	0	0	0	1	0	0	0	5—6
Base hits	0	0	1	0	1	1	1	0	2	6—12

SUMMARY.

Three-base hit—Hoag.
Two-base hits—Hallinan, 2; Miller.
Stolen bases—Franck, Wilkins.
Double play—Franck to Hallinan to Pfyl.
First on balls—Off Hoag, 2; off Baldwin, 1.
Struck out—By Hoag, 4; by Baldwin, 3.
Left on bases—Stockton, 4; San Jose, 4.
Time of game—1h. 25m.
Umpire—Irwin.

ERRORS DEFEAT LACKS.

HOLDS SENATORS EASILY.

[ASSOCIATED PRESS NIGHT REPORT.]

SAN FRANCISCO, April 14.—Four errors, occurring in the thick of the playing, cost Sacramento the game at Recreation Park today, San Francisco taking the long end of the 2 to 1 score. Haley, Ingram and Conrad were responsible for the misfit fielding.

Melkle pitched a good game. The session was one of the snappiest seen on the local grounds in some time. The score:

SACRAMENTO.

	A.B.	R.	B.H.	S.B.	P.O.	A.	E.
Haley, 2b	4	0	2	1	4	3	2
Murray, lf	3	0	0	0	1	0	0
Thornton, 1b	4	0	0	0	11	0	0
Eagan, ss	3	0	0	0	1	0	0
Doyle, cf	4	0	0	0	0	0	0
Ingram, 3b	4	0	0	0	1	5	1
Conrad, c	3	0	0	0	7	1	1
Heister, rf	3	1	2	1	1	0	0
Strickett, p	3	0	1	0	0	4	0
Totals	32	1	5	2	24	13	4

SAN FRANCISCO.

	A.B.	R.	B.H.	S.B.	P.O.	A.	E.
Lewis, cf	4	0	0	0	1	0	0
McKune, ss	3	0	1	0	1	3	0
Sheehan, 3b	3	0	0	0	1	2	1
Waring, c	3	1	1	0	4	1	0
Carman, 1b	3	0	0	0	12	0	0
Conway, lf	3	0	1	0	2	0	0
Porterfield, rf	4	0	0	0	0	0	0
Atthowe, 2b	3	0	1	0	2	4	1
Melkle, p	3	0	1	0	0	2	1
Totals	27	2	5	0	27	12	3

SCORE BY INNINGS.

	1	2	3	4	5	6	7	8	9
Sacramento	0	0	0	0	0	0	1	0	0—1
Base hits	1	0	2	0	0	0	1	1	0—5
San Francisco	0	0	0	0	0	1	1	0	0—2
Base hits	0	1	1	1	0	0	2	0	0—5

SUMMARY.

Sacrifice fly—Murray.
Sacrifice hits—Murray, McKune, Conway, Heister, Sheehan, Carman.
First base on balls—Strickett, 3; Melkle, 2.
Struck out—Melkle, 4.
Double play—McCune to Atthowe to Carman.
Wild pitch—Strickett.
Time—1h. 25m.
Umpire—Hayes.

NATIONAL LEAGUE.

CHAMPS START RIGHT.

[ASSOCIATED PRESS NIGHT REPORT.]

ST. LOUIS, April 14.—Pittsburgh, the world's champions, won from St. Louis in the first game of the season here today, 5 to 1.

Hans Wagner was the star and made a three-base hit in the third inning which resulted in bringing one of the first two runs for his team. Because of the crowd on the field the two-base rule for hits prevailed. Umpire Jonnstone ejected newspaper photographers from the field. Score:

Pittsburgh, 5; hits, 7; errors, 1.
St. Louis, 1; hits, 8; errors, 5.
Batteries—Camnitz and Gibson; Willis and Bresnahan.
Umpires—Johnstone and Moran.

CUBS TRIMMED.

[ASSOCIATED PRESS NIGHT REPORT.]

CINCINNATI, April 14.—Before a crowd that taxed the seating and standing capacity of League Park, the Cincinnati team defeated Chicago, 1 to 0, today. The Reds succeeded in reaching third twice, the last time Mitchell coming over with the winning run in the tenth. Score:

Chicago, 0; hits, 4; errors, 2.
Cincinnati, 1; hits, 5; errors, 1.
Batteries—Overall and Archer; Beebe and Clarke.
Umpires—O'Day and Brennan.

PHILLIES BLANKED.

[ASSOCIATED PRESS NIGHT REPORT.]

PHILADELPHIA, April 14.—Brooklyn won the opening game of the National League season here this afternoon from Philadelphia by the score of 2 to 0.

The largest crowd that has witnessed an opening game at Philadelphia Park in many years saw the contest—a pitchers' battle between Rucker and McQuillan. The latter kept Brooklyn's hits scattered except in the third inning, when Bergen scored on his triple and Burch's single, and in the ninth inning when Wheat scored on doubles by himself and Lennox. Score:

Brooklyn, 2; hits, 7; errors, 1.
Philadelphia, 0; hits, 2; errors, 0.
Batteries—Rucker and Bergen; McQuillan and Jacklitsch.
Umpires—Rigler and Emslie.

GIANTS' HARD LUCK.

[ASSOCIATED PRESS NIGHT REPORT.]

BOSTON, April 14. — Apparently doomed to defeat today, the local National League team rallied in the ninth inning, tied the score, and finally won from New York in the eleventh by a score of 3 to 2.

The game was characterized by sensational fielding, daring base-running and the work of Pitchers Ames and Mattern for seven innings. In the seventh New York scored a run on two long hits, and again in the eighth on a three-bagger and an out.

President Lynch of the National League watched the game. Score:

New York, 2; hits, 7; errors, 2.
Boston, 3; hits, 4; errors, 0.
Batteries—Ames and Schlei; Mattern, Evans and Smith.
Umpires—Klem and Kane.

STANDING OF THE CLUBS.

NATIONAL LEAGUE.

	Played.	Won.	Lost.	P.c.
Pittsburgh	1	1	0	1.000
Brooklyn	1	1	0	1.000
Boston	1	1	0	1.000
Cincinnati	1	1	0	1.000
New York	1	0	1	.000
St. Louis	1	0	1	.000
Philadelphia	1	0	1	.000
Chicago	1	0	1	.000

AMERICAN LEAGUE.

	Played.	Won.	Lost.	P.c.
Washington	1	1	0	1.000
Chicago	1	1	0	1.000
Cleveland	1	1	0	1.000
Philadelphia	1	0	1	.000
St. Louis	1	0	1	.000
Detroit	1	0	1	.000
Boston, x	1	0	0	.000
New York, x	1	0	0	.000

x—Tie game, called on account of darkness.

PACIFIC COAST LEAGUE.

	Played.	Won.	Lost.	P.c.
Vernon	12	11	4	.733
Portland	14	8	6	.571
Los Angeles	13	6	7	.462
San Francisco	14	7	7	.500
Oakland	14	6	8	.429
Sacramento	12	5	7	.417
Seattle	12	4	8	.333
Los Angeles	12	4	8	.333

Licensed Motor Car Dealers Association

American-Simplex — AND ATLAS CARS. [illegible] KING MOTOR CAR CO. [illegible] Main 1991.

Apperson and Reo — MOTOR CAR [illegible] LEON T. SHETTLE [illegible]

Autocar — 1310-12 SOUTH GRAND AVENUE. Licensed Under Selden Patent. BUILT TO LAST A LIFETIME. PLEASURE AND COMMERCIAL CARS. Machine Shop.

Buick — HOWARD AUTO COMPANY, 1144 South Olive St.

Cadillac — LEE MOTOR CAR COMPANY, 1218 South Main St.

Columbia — BIRELEY & YOUNG, 1231 South Main St.

Detroit & Columbus — ELECTRIC [illegible] Cal. Electric [illegible] 12th and Olive Sts. [illegible] 100 S. Union St. [illegible]

Elmore — AND STEARNS BABCOCK ELECTRIC. ELMORE MOTOR CAR CO., 742 South Olive St.

Franklin — R. C. HAMLIN, Twelfth and Olive Sts.

Glide — SHAFER-GOODE MOTOR CO., N. W. Cor. Tenth and Olive Sts. Broadway 1931, Home P2579. Coast Distributors. Sub-agents wanted.

Jackson — CHARLES H. THOMPSON, 1012-14 South Main St.

Knox — HENRY & BROWN MOTOR [illegible] 1136 South Main. F3647, [illegible]

Locomobile — Los Angeles Motor Car [illegible] Pico and Hill Sts.

Lozier — NASH & FENIMORE, Tenth and Olive Sts.

Maxwell — MAXWELL-BRISCOE-LOS ANGELES CO., 1821 South [illegible]

Mercer — MERCER AUTO COMPANY, 818 W. Tenth St.

Mitchell — GREER-ROBBINS COMPANY, 1501 South Main St.

Matheson-Overland — Renton Motor [illegible] 1230 South [illegible]

Oldsmobile — Rapid Power Wagon—Car [illegible] Woolwine Motor Car [illegible]

Packard-Chalmers — HUDSON. WESTERN MOTOR [illegible] 727 S. Olive [illegible]

Peerless — EVERITT 30. H. O. HARRISON COMPANY, 1214 South Main St.

Pierce-Arrow — W. E. BUSH, 1227-9 South Main [illegible]

Pope-Hartford — Wm. R. Ruess Automobile [illegible] 1028 South Main St.

Premier — PREMIER MOTOR CAR CO., L. H. Schwabe, Pres. and Mgr. 1127 So. Olive St. Main [illegible]

Pullman — MILLER & WILLIAMS, 1140 South Olive St.

Regal-Corbin — BIG FOUR AUTOMOBILE CO., 1017-19 South Olive [illegible]

Simplex — BUILT IN NEW YORK CITY. GOLDEN STATE GARAGE CO., 2122 W. PICO.

Stevens Duryea — Eastern Motor Car [illegible] 825-827 South Olive [illegible]

Stoddard-Dayton — AND BAKER ELECTRIC. Stoddard-Dayton Motor [illegible] 10th and Olive Sts.

Studebaker — E. M. F. 30, FLANDERS 20. LORD MOTOR CAR CO., 1032 South Olive St.

Thomas & Moline — Wilson & Buffum [illegible] 842 South Olive [illegible]

Winton — W. D. HOWARD MOTOR CAR [illegible] 1238 S. Flower St.

Bryant Upholstered Furniture 1036 South Main St. Upholstery

1 CUPE PILES Fistula and Hernia Without Operation—Under Positive Guarantee. No pain, inconvenience or loss of time. Send for my Free Book. DR. C. H. WHITE

The New Rambler

5-Passenger 31-H.P. [illegible]
7-Passenger 45-H.P. [illegible]
Ideal family touring [illegible] style and comfort [illegible] coat than [illegible]

Motor Car Deale
ssociation

mplex AND ATLAS CARS. Two-C ple-Gear Gas-Electric Tru KINS MOTOR CAR CO. W. lams, Mgr. 1026 So. Oliv Main 1691.

d Reo MOTOR CARS LEON T. SHETTLE 633 S. Grand Ave.

1910-12 SOUTH GRAND AVENUE. Licensed Under Selden Patent. TO LAST A LIFETIME. PLEASURE AN MERCIAL CARS. e Shop. Telepho

OWARD AUTO COMPANY, 1144 South Olive St.

EE MOTOR CAR COMPAN 1218 South Main St.

BIRELEY & YOUNG, 1231 South Main St.

umbus ELECTRICS Cal. Electric Garag 12th and Olive Sts., Lo 100 E. Union St., Pa

ARNS BABCOCK ELECTRIC. LMORE MOTOR CAR CO. 742 South Olive St.

R. C. HAMLIN, Twelfth and Olive Sts.

AFER-GOODE MOTOR CO. N. W. Cor. Tenth and Olive Sts. Broadway 1931, Home F2578. Coast Distributors. Sub-agents wanted.

CHARLES H. THOMPSON, 1012-14 South Main St.

NRY & BROWN MOTOR CO h Main. F5647, Mai

Los Angeles Motor Car Co. Pico and Hill Sts.

NASH & FENIMORE, Tenth and Olive Sts.

AXWELL-BRISCOE-LOS ELES CO., 1321 South Main St.

ERCER AUTO COMPANY, 318 W. Tenth St.

REER-ROBBINS COMPANY 1501 South Main St.

erland Renton Motor Car 1230 South Mai

Rapid Power Wagon—Carte Woolwine Motor Car Co.

lmers HUDSON. WESTERN MOTOR C 727 S. Olive St.

TT 30. O. HARRISON COMPAN 1214 South Main St.

W. E. BUSH, 1227-9 South Main St.

d Wm. R. Ruess Automobil 1028 South Main St.

REMIER MOTOR CAR CO. L. H. Schwaebe, Pres. and Mgr. Olive St. Main 67

MILLER & WILLIAMS, 1140 South Olive St.

BIG FOUR AUTOMOB CO., 1017-19 South Olive St.

BUILT IN NEW YORK CITY. OLDEN STATE GARAGE 2122 W. PICO.

ea Eastern Motor Car Co. 825-827 South Olive St.

ton AND BAKER ELECTRIC. Stoddard-Dayton Motor 10th and Olive Sts.

M. F. 30, FLANDERS 20. LORD MOTOR CAR CO. 1032 South Olive St.

line Wilson & Buffingt 842 South Olive S

HOWARD MOTOR CAR C 1238 S. Flower St.

holstered Furniture St. Upholsteri

LES The New Rambl 5-Passenger 34-H.P. car 7-Passenger 45-H.P. car Ideal family touring car style and comfort, more serv cost than any big American W. K. COWAN

THREE STRAIGHT.

ERNON GRABS ANOTHER ONE.

eats Seals in Exciting Twelve-Inning Game.

dsay Furnishes Features in Fine Fielding.

die Hits Long Homer Over Center Field Fence.

ernon, 4; San Francisco, 3. Twelve ings.

r the third time in succession Hap an has shown the local fans that has a real ball team, for it ced the Seals again yesterday in g extra inning game that was of excitement from the start to the h. No one was knocked down dragged out, but the players ra- d the ump, chewed up all the rags the park and fought each other and forth for twelve rounds be- something happened to end the agle.

sdsay may have a good all around but he was no man better than say, the little shortstop who took k Eagan's place this year. This made two assists yesterday that about as fine as anything ever on the Chutes diamond and one these stops turned a hit into an and saved the game for Vernon. the seventh Shaw singled to left reached second on Mundorff's ifice. With something in sight the hard-hitting Melchoir the were not astonished when he shot grounder through the pitcher's and out toward center field. When ball was hit Lindsay dashed ard the second bag and running ind it at top speed, he stooped far r to the ground and sticking out left hand, grabbed the ball. In a nd he had changed it to his right and in the next second had out Melchoir at first.

was a startling play and yet the s were treated to another surprise in first of the eleventh inning when dsay made practically the same kind play on a grounder from Williams's In the first inning Mundorff hit a bouncer over second base that dsay had to jump for but he fielded ball in fine style and got his man at first. As a matter of fact dsay was the whole show in the ding line, if you can forget the k of Bodie in left for the Seals, made some fine running catches. Willis and Schafer were the pitchers both were about the same, with advantage in the favor of Schafer. relieved this bird in the tenth and held the Seals to safety to

the third inning for the Seals runs were made on a pass, a single to right by Shaw; Mun- hit by pitcher; a fielder's ice; an error and a pass, and Bodie the final run with his long over the center fence in the

Vernon got its first two in the sixth a fielder's choice, an error; Roy ndemer's double to left and Lind- y's single. In the last of the ninth, well, batting for Brown, was hit by pitcher and ran to second when Shinn made a wild throw to first catch him off the base. Then Kit- Brashear, batting for Schafer, and Stovall scored on sacri- by Carlisle and Burrell.

Willis relieved Schafer in the tenth but Willis stuck it out to the In the twelfth Burrell hit a nder to Shaw who juggled it, Bur- advanced on Martinke's sacrifice scored the winning run on hits to by R. Brashear and Coy, but one being out.

The score:

VERNON.

	A.B.	R.	B.H.	S.B.	P.O.	A.	E.
[illegible]	[illegible]	[illegible]	[illegible]	[illegible]	[illegible]	[illegible]	[illegible]
Totals	41	4	9	2	36	18	2

SAN FRANCISCO.

	A.B.	R.	B.H.	S.B.	P.O.	A.	E.
[illegible]	[illegible]	[illegible]	[illegible]	[illegible]	[illegible]	[illegible]	[illegible]
Totals	44	3	9	2	*34	16	4

x—Batted for Brown in ninth inning. z—Brashear batted for Schafer in ninth ... out when winning run scored.

SCORE BY INNINGS.

[illegible]

SUMMARY.

...ruck out—Off Schafer, 6. ...ree run—Bodie. ...se hits—Tennant, Willis, Coy, R. Bra... ...rifice hits—Mundorff, Schafer, Martinke, Carlisle, Tennant. ...lbase pitched—By Schafer, 1. ...on balls—Off Schafer, 2; Willis, 3. ...uck out—By Willis, 3; Schafer, 1.—Hits, 2. ...by pitched ball—Mundorff, Stovall. ...ires—Finney. ...e of game—2h. 5m.

LUCK CHANGES.

ELHI BANGED HARD AND OFTEN.

LAND HANDS HIM SEVERAL HOT PACKAGES.

...s Nelson Proves Too Tough for Angels and Is Never in Any Danger—Ware's Work at Short Is Feature—Swander Knocks Ball Over the Fence.

[BY DIRECT WIRE TO THE TIMES.]

SAN FRANCISCO, April 14.—Main- ...ough the excellent pitching of Nelson, the Oakland Commut- ...k the Los Angeles Coasters ...p today at Freeman's Park by ... of 6 to 0. The Oaks not only a good defensive game, but they ball too, and it was a very sat- ...crowd which filed out of the park ...joying the novelty of seeing ...win.

...on an edge, for he walked ...men and allowed only two ... On the contrary Delhi, for the ... was tossed around pretty lib- ... being found for a home run by ... two-baggers and six

...in the first half of the last half of the seventh Murphy brought the "bleach- ers" to their feet with a perfect run- ning catch which looked like a three- bagger. It came from the bat of Mag- gart and Murphy sprinted far back and took it over his shoulder. Wares played a good game at shortstop for Oakland, spearing a couple of hard ones and putting ginger into his work. He also cut into the ball well while at bat.

In several of the later innings the Oaks had men around to second and third which they could not get home, and all in all, the Angels were pretty lucky to get off with the six runs.

Oakland opened up in the second, Carroll's double, Cutshaw's out and Cameron's single bringing one run across. In the fourth Cutshaw singled, stole second and came in on Cameron's double. There was danger, but nothing more doing until the seventh when Wares doubled and Swander put the ball over the fence. Finally the last two came in the eighth. Carroll was hit by the pitcher and Cameron walked. They negotiated a double steal and then Mitze hit to short and Carroll was out at home. Nelson singled, scoring Cameron, and Wares chopped one which bounded over Del- hi's head and allowed Mitze to come in. Score:

LOS ANGELES.

	A.B.	R.	B.H.	S.B.	P.O.	A.	E.
Daley, cf	3	0	0	0	1	0	0
Bernard, rf	4	0	1	0	2	0	0
Murphy, lf	3	0	0	0	1	0	0
Dillon, 1b	3	0	0	0	10	1	0
Howard, 2b	3	0	1	0	2	3	0
Roth, 3b	3	0	0	0	1	4	1
Delmas, ss	3	0	0	0	1	2	1
Orendorff, c	3	0	0	0	6	1	0
Delhi, p	3	0	0	0	0	3	0
Totals	28	0	2	0	24	14	2

OAKLAND.

	A.B.	R.	B.H.	S.B.	P.O.	A.	E.
Wares, ss	5	1	3	0	1	4	1
Swander, rf	5	1	1	0	1	1	0
Maggert, lf	4	0	0	0	5	0	0
Wolverton, 3b	4	0	1	0	2	2	0
Carroll, cf	2	1	1	1	1	0	0
Cutshaw, 2b	3	1	1	1	3	2	0
Cameron, 1b	2	1	2	2	11	0	0
Mitze, c	4	1	0	0	4	0	0
Nelson, p	4	0	1	0	0	3	0
Totals	33	6	10	4	27	12	1

SCORE BY INNINGS.

	1	2	3	4	5	6	7	8	9	
Los Angeles	0	0	0	0	0	0	0	0	0	—0
Base hits	0	0	0	0	0	1	1	0	0	—2
Oakland	0	1	0	1	0	0	2	2	x	—6
Base hits	0	2	1	2	0	1	2	2	x	—10

SUMMARY.

Home run—Swander.
Two-base hits—Carroll, Cameron, Wares.
Sacrifice hits—Daley, Carroll, Cutshaw.
First on balls—Off Nelson, 3; off Delhi, 2.
Struck out—By Nelson, 3; by Delhi, 4.
Hit by pitched ball—Carroll.
Balk—Delhi.
Time of game—1h. 45m.
Umpires—Hildebrand and McGreevy.
VERNON-S. F.

SEATON IN FORM.

SUPPORT IS VERY COSTLY.

[ASSOCIATED PRESS NIGHT REPORT.]

SACRAMENTO, April 14.—Portland made it three straight from the Sena- tors this afternoon, winning by a score of 5 to 1.

Seaton, who pitched masterly ball for Portland, would have scored a shutout but for Briggs' long home run drive over the right field fence in the seventh inning.

Portland was one run to the good in the eighth when Fitzgerald, who re- lieved Brown, lost control, allowing three tallies to be made. He walked two men, hit another, made a wild pitch and allowed two singles, Portland cinching the game. The score:

PORTLAND.

	A.B.	R.	B.H.	S.B.	P.O.	A.	E.
Netzel, 3b	4	1	0	0	1	1	2
Olsen, ss	3	0	1	0	4	5	1
Rapps, 1b	4	0	1	0	15	0	0
McCredie, rf	4	1	0	0	0	0	0
Ryan, cf	4	0	1	0	1	0	0
Fisher, c	4	0	1	0	3	1	0
Speas, lf	3	1	1	0	1	0	0
Ort, 2b	3	1	1	1	2	5	0
Seaton, p	2	1	0	0	0	5	0
Totals	31	5	6	1	27	17	3

SACRAMENTO.

	A.B.	R.	B.H.	S.B.	P.O.	A.	E.
Shinn, ss	4	0	2	1	2	4	0
Pearsons, rf	4	0	0	0	1	1	1
Perry, lf	4	0	0	0	6	0	0
Briggs, cf	4	1	2	0	1	0	0
Van Buren, 1b	4	0	0	0	8	1	1
Raymer, 3b	4	0	1	0	1	2	0
Darringer, 2b	3	0	0	0	2	1	0
LaLonge, c	3	0	1	0	6	1	1
Brown, p	2	0	0	0	0	0	0
Fitzgerald, p	0	0	0	0	0	0	0
Fournier, x	1	0	0	0	0	0	0
Totals	33	1	6	1	27	13	3

x—Batted for Brown in eighth inning.

SCORE BY INNINGS.

	1	2	3	4	5	6	7	8	9	
Portland	0	1	1	0	0	0	0	0	3	—5
Base hits	0	2	1	0	1	0	0	0	2	—6
Sacramento	0	0	0	0	0	0	1	0	0	—1
Base hits	0	0	0	0	1	1	1	2	1	—6

SUMMARY.

Hits—Off Brown, 4 in eight innings.
Home run—Briggs.
Two-base hits—Ryan, Shinn.
Sacrifice hits—Olsen, Speas.
First on balls—Off Brown, 4; Fitzgerald, 2.
Struck out—By Seaton, 2; Brown, 2.
Hit by pitched ball—Rapps, by Fitzgerald.
Double plays—Seaton to Olsen to Rapps; Fisher to Olsen.
Charge defeat to Brown.
Wild pitch—Fitzgerald.
Time of game—1h. 35m.
Umpire—Van Haltren.

PATHFINDER IS OFF.

LOUISVILLE (Ky.) April 14.—The Glidden tour pathfinder car, piloted by D. H. Lewis, left here today for Bow- ling Green, Ky., about a 125-mile run. The weather was splendid.

AERONAUT IS INJURED.

BERLIN, April 14.—Aeronaut Lorenz became entangled in the guide ropes of the military dirigible balloon M-4 as it was leaving the ground today and was carried high above the field, where he clung for a moment and then fell. He was probably fatally in- jured. The accident occurred on Tegal Field and was witnessed by 300 mem- bers of the Prussian Parliament who had been invited by the Minister of War to see the airship maneuvers.

JAMESTOWN CARD.

Great Crowd of Sports See Events of Final Day—Jockey Hurt in Hurdle Race.

[ASSOCIATED PRESS NIGHT REPORT.]

JAMESTOWN (Va.) April 14.—The last day of the Jamestown meeting drew a big crowd to the track. Weath- er conditions were ideal and the track was fast.

Benlala fell with Stephens on the last jump of the hurdle and the jockey is thought to have been hurt inter- nally. Results:

Five furlongs: Lurid won, Ophar second, Firebrand third; time, 1:02 4-5.

Four and a half furlongs: Ortega won, Nora Emma second, Schnickle- fritz third; time, 0:57.

Hurdles, handicap, one and a half miles on turf: Dr. Heard won, Lucille S., second. Two finished. Time, 3:12.

Six furlongs: Billie Hibbs won, Dan- der second, Mormon third; time, 1:16 3-5.

Four furlongs: Aunt Kate won, W. I. Hinch second, Eminola third; time, 1:30.

Auto Club Officers.

NEW YORK, April 14.—The Automo- bile Club of America today elected the following officers: Henry Sanders, president, to succeed Elbert H. Gary; first vice-president, John H. Borne; second vice-president, Robert Lee Mor- rill; third vice-president, Edward Shearson; treasurer, F. E. Marshall. Dave Hannan Moores, Albert R. Shat- tuck and E. H. Gary were elected gov- ernors for four years; Alfred Ely for one year, and George H. Smith until April, 1912, to fill the term of Gen. Horace Porter, resigned.

GOOD LUCK.

PRESIDENT IS NEW PITCHER.

Taft Throws First Ball for Washington Team.

Walter Johnson Follows With Shut-out Twirling.

Great Crowd Sees Plank Hit All Over the Lot.

[ASSOCIATED PRESS NIGHT REPORT.]

WASHINGTON, April 14.—President Taft today enjoyed the novel experi- ence of seeing the Washington Ameri- can League team win a ball game.

Last year he saw Washington play Boston late in the season, but the local players got stage fright when the President arrived and threw away the game.

Mr. Taft remarked then that he must be a "hoodoo" and remained away from the ball park the rest of the sea- son. This morning President Noyes, of the Washington Club, went to the White House and presented the Presi- dent with baseball pass No. 1. Mr. Taft showed his appreciation by using it later in the day.

Accompanied by Mrs. Taft and his military aide, the President squeezed his way through the jam of baseball enthusiasts who had gathered at the park for the opening game of the sea- son between Washington and Philadel- phia.

Mr. Taft took an active part in the game. Just before the play was started, Umpire Billy Evans made his way to the Taft box in the right wing of the grand stand, and presented the President with a new ball. The Presi- dent took the sphere in his gloved hand as though he were at a loss what to do with it until Evans told him he was expected to throw it over the plate when he gave the signal. He handed the ball to Mrs. Taft, who weighed it carefully in her hand while the Presi- den was doffing his bright new kid gloves in preparation for his debut as a baseball pitcher.

The President watched the players warm up and a few minutes later shook hands with the managers, Mc- Aleer and Mack. When the bell rang for the beginning of the game the President shifted uneasily in his seat, the umpire gave the signal and Mr. Taft raised his arm.

MAKES WILD PITCH.

Catcher Street stood at the home plate ready to receive the ball, but the President knew the pitcher was the man who usually began business opera- tions with it, so he threw it straight to Pitcher Walter Johnson. The throw was a little low, but the pitcher struck out his long arm and grabbed the ball before it hit the ground. The ball was never actually put in play, as it is to be retained as a souvenir of the occasion.

As the game progressed, and Wash- ington maintained the lead it took at the outset, the President became as enthusiastic as others and applauded the brilliant work of the young Wash- ington pitcher. He insisted on re- maining until the las. Philadelphian had been retired.

Vice-President Sherman, who rare- ly misses a game when he can get away, witnessed the contest from an- other box and seemed to get as much satisfaction out of the victory as did the President. Score:

Washington, 3; hits, 13; errors, 1.
Philadelphia, 0; hits, 1; errors, 0.
Batteries: Johnson and Street; Plank and Thomas.

SOX MAKE GOOD.

[ASSOCIATED PRESS NIGHT REPORT.]

CHICAGO, April 14.—Chicago defeat- ed St. Louis, 3 to 0, today in the open- ing game of the season. Smith pitched a great game, holding the visitors to one hit, and only one St. Louis man reached second base. The locals played well in the field. Score:

St. Louis, 0; hits, 1; errors, 2.
Chicago, 3; hits, 5; errors, 0.
Batteries—Graham, Lake and Steph- ens; Smith and Payne.

FOURTEEN-INNING BATTLE.

[ASSOCIATED PRESS NIGHT REPORT.]

NEW YORK, April 14.—The New York and Boston Americans battled for fourteen innings today until dark- ness stopped the game, with the score 4 to 4. The contest was witnessed by an assemblage so large that the spec- tators crowded on the playing field.

Wood held the locals at his mercy. His work, however, was not as good as Vaughan's. The New York left hander never faltered in the early in- nings, and gained strength as the game wore on.

He was not scored on after the fifth and struck out seven men. Lord and Hemphill led in stick work. Chase played a wonderful game at first. Score:

Boston, 4; hits, 11; errors, 0.
New York, 4; hits, 11; errors, 3.
Batteries—Cicotte, Wood and Car- rigan; Vaughn and Sweeny.

EXTRA INNING NEEDED.

[ASSOCIATED PRESS NIGHT REPORT.]

DETROIT, April 14.—Cleveland and Detroit see-sawed their way through a ten-inning game that finally was won by the visitors, 9 to 7. Joss started badly but braced in the fourth, and was unhittable until the ninth and tenth.

Mullin did not have his speed, and seemed overtrained. He was wild at the start and was hit often and hard from the fifth on. Crawford was the star, driving in four runs.

A new attendance record for inau- gural day was set. Score:

Cleveland, 9; hits, 14; errors, 2.
Detroit, 7; hits, 10; errors, 1.
Batteries—Joss and Clarke; Mullin and Stanage.

Reulbach Better.

ST. LOUIS, April 14.—Edward J. Reulbach, the Chicago National League pitcher, who has been seriously ill of diphtheria, is improving rapidly. He expects to be able to report for duty in four weeks.

BOWLING SCORES.

JEVNES.

	1.	2.	3.	4.	5.	T'l.	Av.
Bishop	155	153	117	158	147	730	146
Shelkis	184	178	190	171	163	886	177
Jevnes	139	126	136	133	128	672	134
Team totals	478	457	443	462	448	2,288	

BROCK-FEAGANS.

	1.	2.	3.	4.	5.	T'l.	Av.
Andreims	135	157	125	149	172	738	147 3-5
Shepard	..	...	144	159	212	515	171 2-3
Portenstein	137	141	188	161	163	792	158
Bowden	114	125	...	...	...	239	119
Team totals	386	423	457	469	549	2,284	

Join the Homeseekers' Excursion.

The new cry is not "Go West!" It is "Go to Imperial Valley," the best and last land of promise. A land teeming with possibilities. Tourists, homeseekers and people of Southern California should get acquainted with this new country.

Times Directory of Automobiles and Accessories.

Auburn "THE MOST FOR THE MONEY." Repairing of "Tourist" cars and manufacturing of new parts a specialty. W. J. BURT MOTOR CAR CO., 10th and Main.

Auto Supplies Automotor Equipment Co., ELEVENTH AND MAIN. Home F5344. Sunset Main 7667.

Auto Supply Co. Everything for autos at prices that are right. Open evenings until 9 o'clock. Open Sundays until 3 o'clock. Phones F3658; Broadway 1246. 707-9 South Spring Street.

California Tourist and Columbus Gasoline Cars. Headquarters for Tourist Repairs and Parts. CALIFORNIA AUTOMOBILE CO., 950-952 South Main St.

Cole 30 And Marmon. Prices F. O. B. Los Angeles: Cole 30, $1600; Marmon, $2750. WADE MOTOR SALES CO., State Distributors. F1064. 1203 S. Main

Dorris Bosbyshell-Carpenter Co. 1226-1228 S. Olive. F5835, Main 1138. Licensed Under Selden Patents.

Firestone Tires For strength and durability Firestone Tire & Rubber Co., 957 S. Main St. Phones—Main 5170. F4312.

Ford and Velie STANDARD MOTOR CAR CO. Twelfth and Olive Streets. F4826. Broadway 3700.

Goodyear RAINCOAT CO. Headquarters for AUTO COATS, CAPS AND GLOVES. 210 South Broadway.

Goodyear Tires Everything in All Kinds of Tires. W. D. Newerf Rubber Co. 949-951 SOUTH MAIN STREET.

Great Western 1910 Models Now Here. H. O. VOGEL. F4353—Broadway 3830. 1130-1132 S. Olive.

Kline Kar GLENN D. EDMONDS MOTOR CAR CO. F25C1. 1215 S. Flower St. The Kar of Klass.

Isotta-Fraschini AND HALLADY. MOTOR CAR IMPORT CO., 810 S. Olive.

Lane Steamer 804 S. Olive St. F2655. Watch for this car; you can't hear it. A five-passenger car with Aluminum body, hood and fenders, Hartford Shock Absorbers, 36x4 tires, fully equipped, $1700 at Los Angeles. Runabout same specifi- cations, $1450. No hand pumping. Burns dis- tillate. Water capacity 80 miles. Agents wanted.

Lexington Burkhard-Crippen Motor Car Co., Now in our new Garage, S.W. Cor. Pico St. and Grand Ave. E. Jr. Bennett, Sales Mgr. 1201 S. Main St. F4568, Broadway 3091.

Marmon & Cole Marmon licensed under Selden Patent. $2750 F. O. B. Los Angeles. Immediate Delivery. WADE MOTOR SALES CO. 1203 South Main St. Phone F1064.

Moon PETREL AND SCHACHT. 3 Cars of unquestioned merit. Southern California distribu- tors, WILLIAMS AUTOMOBILE CO., 1842 South Main St. Phone 23206.

Palmer-Singer 1910 MODELS HERE. Golden State Garage, 2122 West Pico Street.

Pennsylvania 1910 Models are here. For further informa- tion, call F5047 or Main 3455. VAIL MOTOR CAR CO., 1144 So. Hope St.

R & L Electrics "THE PERFECT CONTROL." R. & L. ELECTRIC AUTO CO., 2114 W. 7th St., opp. Westlake Park. Phones—53026, Temple 154.

Rider Lewis AND CONTINENTAL MOTOR CARS. Angelus Motor Car Co., 1242 So. Flower St.

Speedwell 50 Licensed Under Selden Patent. Minimum Mechanical Trouble Means Maximum Motoring Pleasure. Carter-Barclay Motor Co., 10th and Olive. Broadway 1931, F2578.

Sterling A. N. Jung Motor Car Co., 1242 SOUTH FLOWER ST. Ben S. Virden, Oxnard, Ventura County.

White STEAM and GASOLINE. Immediate deliveries. Arrange for storage in our new big garage, one acre floor space PACIFIC MOTOR CAR AND AVIATION CO., 1215-31 S. Flower St. Home 60151. Main 8680.

Waverley Electrics Highest efficiency obtained with our shaft driven cars, greater mile- age, longer life battery. 1670 Wash- ington St. Phone West 4311 or 72850 for demonstration. W. A. EVANS, Agent.

Welch MOTOR CAR AGENCY. I. L. BLINN, J. J. KINEHAN. Southern California Agents. 1246-48 So. Flower St.

A Panama Acre Southwest, for price of near-by lots, $650 and up. Easy terms, 6 per cent. interest. See McGRATH & KILFOIL, With STRONG & DICKINSON, 147 South Broadway.

For map and information regarding **Angeles Mesa** Call upon, phone or write E. A. FORRESTER & SONS Forrester Bldg., 640 S. Broadway Home 10701. Bdwy 2121

SOUTHERN OREGON LAND 25,000 acres—$15 Per Acre. Abundance of Water. OREGON & CALIFORNIA INVEST- MENT CO., 718 Story Bldg., Sixth and Broadway.

SECURITY HOME BUILDERS 415 SOUTH HILL ST.

Yorba Linda Orange Lands $150 Per Acre and Up. Absolutely frostless—best transportation and water rights—Placentia District. G. H. MacGINNIS, with JANSS INVESTMENT COMPANY, 320 Pac. Elec. Bldg., 6th and Main. Home 10345; Bdwy. 2468.

TAKE EAGLE ROCK VALLEY CAR ON BROADWAY TO TRACT OFFICE. OCCIDENTAL PARK NEW LOCATION OCCIDENTAL COLLEGE. W. A. ROBERTS REALTY CO. 126 SO. BROADWAY

Jacksonville Races.

JACKSONVILLE, April 14.—Race results:

Six furlongs: Snowball won, Lista second, Flarney third; time, 1:14.

Four and a half furlongs, selling: Oranian won, Trait second, Athie W. third; time, 0:55 3-5.

Five and a half furlongs: Mary Ruef won, Amy L. second, Square Deal third; time, 1:07 3-5.

Five furlongs: Miss Loris won, Amanda Lee second, Kid third; time, 1:00 3-5.

Six furlongs: Home Run won, Po- comoke second, Camel third; time, 1:13.

Mile and a half: Delestrome won...

ARLINGTON PARK TRACT The peerless subdivision of the new southwest. Lots $1000 and up. Easy terms. G. S. CATUDAL, owner. Offices at tract, Corner Jefferson and Arlington Streets. GEO. J. COTE, Agent. 730 H. W. Hellman Building.

Vermont Square On Normandie, Vernon and Western avenues. Lots $700 and up. Easy terms.

JUST OUT

Southern California's

STANDARD GUIDE BOOK

By the Los Angeles Times

1910

The Only Complete Guide of the Kind Ever Published.

A HANDBOOK FOR RESIDENTS AND TOURISTS: Being a Timely Directory Conveying Important Information Concerning the Southern Pacific Coast.

MAPS AND ILLUSTRATIONS Showing Automobile, Railroad, Trolley and Mountain Routes.

PUBLISHED BY The Times-Mirror Printing and Binding House. Los Angeles.

For Sale at Newsdealers, Times Branch Office, and at 110 N. Broadway. Price $1.00, By Mail, 10c Extra.

Real Estate Directory.

A HOME With No Interest and No Taxes. Just glance over this, Mr. and Mrs. Homeseeker: We sell you the house, with no interest, with no taxes, on small cash deposit, on rental pay- ments. At the Same Price as Others. Further, if you die your heirs or as- signs get a clear title to the property. CAN YOU BEAT THIS? Come in and talk with us. CO-OPERATIVE BUILDING CO. 626-627-628 Merchants' Trust A1236 Main 9120

ATHENS ON THE HILL The Ideal Residence Tract. Frontage on Vermont, Hoover, Figueroa, Moneta and Harbor Boulevard (Main St.) also Olympia, Sasonia and Cam- pania Boulevards. Three fast car lines to top of hill. No climbing. We positively guar- antee greatest value for the money. Let us show you. WATKINS & BELTON, 109 Stimson Bldg. Phones A7... Bwdy. 4508.

Minimum Temperature On **LA SIERRA HEIGHTS** for season: Lemon land, 30 degrees. Orange land, 27 degrees. Abundance of water—1 inch to ev- ery 5 acres, goes with the land. Call and get our booklet, a real "Souvenir of Riverside." RIVERSIDE GROVES & WATER CO. 631-633 Central Bldg.

Rental Department For Stores, Offices and Houses, ROBT. MARSH & CO., Security Building, Main Floor. Telephone Exchange 175. Entrance Fifth Street.

Buy "Kingstone" Stock at 60c per share. GOLDEN STATE REALTY CO. Fiscal Agents. 120 West Sixth St.

Alfalfa and Walnut Lands SAN JACINTO VALLEY, $50 per acre. Easy Terms. Via Riverside—Santa Fe R.R. $3.00 ROUND TRIP. Out and back Same Day. Leave Name at This Office Before Going. MUNN AND MIDDLECOFF, 904-5-6 UNION TRUST BLDG., 4TH AND SPRING STS.

ONEONTA PARK Dos Robles and La Senda. Fine lots $350 up. Also the choicest subdivision in this beautiful section. Splendid acre lots with magnificent oaks. FARNSWORTH BROS., 215 Lissner Bldg. 524 S. Spring

BEAUMONT Money-Making City Lots. Think of a 50-foot lot, with water, gas, trees for $150 to $250 on easy terms. Act. BEAUMONT LAND & WATER CO., 316 Central Bldg., 6th and Main Sts.

Verdugo Canyon Land Co. Has just issued the most beautiful and artistic illustrated booklet of its kind ever published in Los Angeles. Call or send for one. JOHN A. PIRTLE, Tel. F6643. 401-2 Union Trust Bldg.

FREE STEREOPTICON LECTURE ON OCEANO BEACH TUESDAYS & FRIDAYS 8 P.M. 307 S. BDWY. SUITE 121

VAN NESS Avenue Square THE McCARTHY COMPANY, 301 N. Broadway. Phones: A5341; Main 1262. WALTER G. McCARTY, 602 W. P. Story Bldg. Phones: F2111; Main 2733

New Glorietta Tract Prospect and Willard Aves., Holly- wood. Lots $1200 to $1500—1 to 10 years. CROAKE & M'CANN, 229 Douglas Building.

Colorado River Lands Cotton Rancho Opposite Needles, Cal., Excursion Rates. $35 to $60 per acre with water rights. COTTON LAND CO., Owners. BLENKIRON & EVANS, Agents. Main 3020. F1683. 622 S. Broadway, Los Angeles, Cal.

Yucaipa Valley Red Apple Land. Ask for particulars Redlands, California, or 330 West 6th St., Los Angeles Main 2302; F5035

5 Acre Orange Lands Close in—with water. $1000--$25 cash; $25 month. Emil Firth 319 West Fourth St. A8105; Main 2548.

LOMITA Little Farms in the San Pedro Harbor district, where consolidation makes values rise. $400 per acre and up. W. I. HOLLINGSWORTH & CO. 118 West Sixth Street.

Blythe Rancho Riverside County. Land (with water), $40 per acre, up. VAN VLEET INVESTMENT CO. General Agents. Phone—F2086. 533 S. Spring St.

Weekly Excursions to **CORCORAN** See NEWPORT & MILNER. Gen. Agents for Security Land and Loan Co., 204-209 Central Bldg. Sixth and Main.

"Home Builders" 129 S. Broadway. Stock now selling at $1.55 a share. Pay 14 per cent. dividend on par. No specu- lation—no debts—therefore safe. Phone Home 10963. Main 496.

Home for You in **CENTRAL SQUARE** —on easy payments—in the "Shoe- string Strip," directly in the path of the city's growth toward San Pedro Harbor. DANIEL STONE & CO., 115-116 Henne Bldg. Los Angeles.

Orchard Dale The finest acreage in Southern Califor- nia for oranges, lemons and walnuts. In the famous Whittier-La Habra district; unlimited water. Low prices; easy terms. DAVISON, SMITH & MIZENER. 219 Pacific Electric Bldg.

HOMES INVESTMENT BUILDING CO. 1005-1006 W. P. STORY BUILDING SIXTH AND BROADWAY. LOS ANGELES.

FOR SALE The best buy in Los Angeles for a fine home. This lot is 60x165 feet and it is on Westmoreland ave., just north of 10th st. Price $3000. M. S. ROBERTSON F3724. 301 W. P. Story Bldg.

THE LYONS DIVIDENDS CO. Owners of CAMDEN COURT. Huntington Court and Florentine...

Los Angeles Investment Co. A8118. 335-337 S. Hill St. Main 2248. HOME BUILDERS Will Build to Suit. Upon Your Own Lot...

AT MOTORDROME.

HEAD HUNTER IS DE PALMA.

Two Great Drivers to Meet in Stock Car Race.

Siebel Offers to Repair Fiat Monster.

Chalmers to Start in Fifty-Mile Championship.

Ralph De Palma and Barney Oldfield are to meet today in a ten-mile stock chassis race and also in a ten-mile free-for-all. Livingston, on the Stoddard-Dayton and Deseran on the Great Western are to start with Oldfield and De Palma. This will be the first time that De Palma and Oldfield have met in a match event of any kind on the Motordrome.

Oldfield is to drive the Knox six-cylinder sixty-horsepower car which has shown miles in 43 seconds. De Palma drives a faster car, the Fiat "Cyclone," which has made miles in 42 seconds, and which won the fifty-mile race Wednesday and broke the world record for the distance. It should be a great contest.

There is a possibility that the big race will yet be pulled off.

"I'd like to make pistons for that car," said Siebel, as he stood looking at the big devil at the track yesterday.

"Go ahead," said Ralph, "and if you finish four of them by Friday night I will give you $200."

Bruno took the broken pistons and hiked for the city in post haste. He is working today, having been up all night on the job.

"Do you think the big car will be able to race?" someone asked De Palma.

"Yes, I do," said the Italian, gazing with enthusiasm after Siebel's fast-retreating figure. He places all hope in Siebel's energy and ability; it is his last and only chance.

Ralph De Palma has shown his earnestness to meet Oldfield by his effort to have the repairs made on the big car. While there is small chance that Bruno can make good in the limited time, De Palma has made a decided hit by his earnestness in having the work rushed as speedily as possible.

Should the two big cars come together, the first race will be held Saturday afternoon. It will be a best-three-in-five-heats race, with the two largest cars in the world and the two best drivers on earth in competition.

BARNEY AND ROB.

The Motordrome management has completed the details of the Oldfield-Robertson match. This is a race fit for the most exacting fan. There will be no walkaway; in fact, it is doubtful if Barney will be able to win in a five-mile contest. The Benz was forced to stop for tires twice during five-mile record trials.

Oldfield himself says a three-mile race would be the fairest. He fears he will not be able to finish a five-mile contest. Should it mean a matter of tires, Oldfield probably would drive at terrific speed and risk his neck rather than be defeated.

George Robertson is proud to have the chance to meet Oldfield. Robertson is the greatest road driver in this country. He has won many races. Barney has the reputation of being the greatest track driver in the world, and is now decidedly on top.

Should Robertson defeat Oldfield it will spell the plans of the speed king to a certain extent. He may be forced to cancel some of his dates. He is ready to start, however, even with the prospect of a defeat.

SIMPLEX AND BENZ.

In a five-mile race the Simplex, which really develops 120 horse power instead of ninety, and is almost a match for the Benz in speed on the Motordrome, might be a better car for the race than the Benz, as it is much easier on tires. Barney might be forced to slow up to save the tread of the Firestones, and in that case it would give Robertson a lead which Oldfield might not be able to overcome.

Despite his recent illness(Robertson is to be at the Motordrome tomorrow, and may be able to drive. Robertson's machine is no new that no line on it has been had until the races here in Los Angeles.

Gears for the Corbin arrived yesterday. They were to have been here before the meet opened. They will add greatly to the speed of the car. Livingston will have the Corbin out for tomorrow, and the car, he says, will be several seconds faster.

The championship event, the fifty-mile stock chassis race, today, brings out the Chalmers-Detroit for the first time. This car, of forty horse power and unknown speed, should be a factor in this contest. It has been carefully prepared and has been held in reserve until the last days of the race meet.

HANSHUE AGAIN.

The Buick will start with the Chilmers in this race. The Great Western is also entered and an Apperson, faster than the one that was wrecked Sunday, is being prepared for this race. Harris Hanshue, improved after four days' rest, says he will drive the Apperson on Saturday and Sunday.

The big car races are to be exciting. The visiting officials of the Automobile Association of America say the races here are the classiest ever held on any course. The fact that Oldfield, De Palma and Robertson, with Frank Lescault and Johnny Marquis, are here to race makes the events on the Motordrome the best that could be held.

In addition to these visitors, there are such men as Livingston, Hanshue and Bruno Siebel and Joe Nikrent and Frank Siefert, all stars in their class, who are also to appear these last three days of the meet.

FERN L. WAKES UP.

OAKLAND, April 14.—In one of the fastest races of the season, Fern L. won the Milpitas Handicap at Emeryville today, beating some clever sprinters. The mare led practically all the way.

French Cook romped home in the third. He was bid up from $300 to $500 by C. B. Heath, who secured him. Results:

Futurity course, selling: Gramercy, 107 (Cotton,) won; Pride of Lismore, 105 (Williams,) second; Passenger, 107 (Rice,) third; time, 1:11. Rey El Tovar, Camera, W. V. Burmby, Galene Gale, Siscus, Guan and Glare also ran.

Four furlongs, selling: Othale, 95 (Thomas,) won; Ban Ann, 107 (Coburn,) second; Emory K., 106 (McBride,) third; time, 0:48 1-5. Abella, Lady M., Joe Wells, West Point, La Camargue, Bessie C., Ard Lake and Kiefer also ran.

Mile and twenty yards, selling: French Cook, 111 (Mentry,) won; Don Enrique, 112 (Cavanaugh,) second; Nasmerito, 107 (King,) third; time, 1:42 3-5. Mike Jordan, Giles, Aftermath, Contra Costa, Goldway and Wolfville also ran.

Five furlongs, Milpitas Handicap: Fern L., 92 (Thomas,) won; Likely Dieudonne, 107 (Williams,) second; Cloudlight, 112 (Molesworth,) third; time, 0:59 3-5. Napa Nick, Kid North, Meddling Hannah and Nagazam also ran.

Mile and twenty yards, selling: Kaiserhoff, 112 (Williams,) won; My Pal, 107 (Coburn,) second; Tiflis, 108 (McBride,) third; time 1:42 4-5. Pickaway, Silver Grain, Mattie Mack, Melton Cloth, Lanita and Right Sort also ran.

Six furlongs, selling: Peneuil Hall, 108 (Rettig,) won; Ampedo, 110 (Williams,) second; Airs, 107 (Molesworth,) third; time 1:13 3-5. Orello, St. Francis, Father Stafford, Marse Abe, Balnade and Gretchen G also ran.

OAKLAND ENTRIES.

Six furlongs, selling: Copperfield, 111; Luxurio, Dovalta, 109; Him Hanna, 108; No Quarter, Philistina, 106; May Pink, Herives, 104; Salomy Jane, 100; Ketchel, 97; Elodia B., Electrowan, 96.

Futurity course, selling: Elmdale, 118; Redondo, Burning Bush, Sir Barry, Captain John, Tramotor, Titus II, Creston, Hampass, 116; Biskra, May Sutton, 113; Who, 112.

Mile and one quarter, selling: Aksar-Ben, 106; Nasmerito, 103; Legatee, Whidden, 100; Miss Naomi, 95; Miss Officious, 94.

Thirteen-sixteenths mile, purse: Rey el Hindoo, 119; Marburg, Enfield, 116; Galvesca, 109; Miles, 98.

One mile, selling: J. R. Laughrey, 117; Cobbleskill, Cadichon, Push Money, 110; Coppers, 107; Cigarlighter, Dr. Dowie, 106; Netting 105; Dorothy Ledgett, 104; Cocksure, Saracinesca, Emma G., 103.

Five furlongs, purse: Whisky Toddy, Vespasian, 115; Dahlgren, Cantem, Braxton, India Star, Billy Saunders, New Capital, Basel, Green Dragon, Kleiner Vogel, 112; Directello, 110.

Torpedo boat No. 122 was run down by the small cruiser Muenchen during the German naval maneuvers Wednesday night. Two engineers of the torpedo boat were killed and several others of her crew injured. She was towed into Swinemunde in a sinking condition by two other torpedo-boats

TODAY'S EVENTS.

"THE TIMES" HANDICAP DOPE ON THE MOTORDROME RACES.

FIRST RACE.

Twenty-mile stock chassis, Class C, division two, 161-230 cubic inches displacement:

Cole (Endicott,) 30 H. P.: Should win on past performances. This car has twice trimmed the Buick, and Endicott, has outdriven Joe Nikrent in every race in which the two have met. The Cole is the best bet in this event.

Buick (Nikrent,) 30 H. P.: Fast and a good second choice. If defeated is almost certain not to be far behind. Has done miles in 55s., which is good enough to win this event. Nikrent, however, is more than likely to be outjockeyed by Endicott in a long race.

Ford (Hampton:) Winner of the handicap and good for a mile in 57s. Fastest car of its horse power on the track, and has shown much more speed than it was supposed to have. Has proved a complete surprise to dopesters and might win. Ford certainly should place in this race.

Warren-Detroit (Miller,) 30-H. P.: A consistent performer and may be heard from at the finish.

Firestone-Columbus (Listhwaite,) 20-H. P.: Seems to be outclassed in speed. May show.

SECOND RACE.

Ten miles, free-for-all, Class D, best two of three heats.

Fiat (Bragg,) 90 H. P.: Looks like a winner in this race. Has done miles in 29s. One of the fastest cars on the track. Bragg has been doing wonderful work with this machine and should win.

Simplex (Robertson,) 90 H. P.: If Robertson is able to drive today this car should give the Fiat a hard run. May figure as a winner, though the Simplex has been beaten by the Fiat in the ten-mile events and must be classed as second choice.

Darracq (Kerscher,) 100-H. P.: Won the ten-mile race from De Palma when the Italian had drove the Fiat "cyclone," a sixty-horse-power car. Should not figure better than third in this race.

THIRD RACE.

Ten miles, free-for-all, stock chassis, Class E, under 600-cubic inches displacement restrictions.

Fiat (De Palma,) 60 H. P., and will develop more in a race. Is easily the fastest car in this class. Has done miles in 41s, unofficially. Has every other machine in race outclassed in speed. Is a good first choice.

Knox (Oldfield,) 60 H. P.: Has not speed enough to win. Best mile ever made 42s, and did this when specially urged. Its good for miles in 46s. right along. Barney does not seem to have a chance to beat De Palma in this race.

Stoddard-Dayton (Livingston,) 60 H. P.: Wonderfully fast for its class and should take third place. Has done miles in 42s., but the Knox has trimmed the Stoddard several times when Barney was driving.

Great Western (Deseran,) 40 H. P.: Has no chance.

FOURTH RACE.

Ten-mile, stock chassis, Class C, division 5, 451-600 cubic inches displacement.

Fiat (De Palma,) 60 H. P.: Should win this race also as other cars have not the speed to nose out the Fiat unless De Palma is boxed, which is unlikely.

Knox (Oldfield,) 60 H. P.: Second choice with small chance of figuring for first place even with Barney Oldfield driving.

Stoddard-Dayton (Livingston:) Has good chance for third, but for nothing better.

FIFTH RACE.

Fifty- mile, stock chassis, Class C, division 4, 301-450 cubic inches displacement:

Chalmers-Detroit (Free,) 40 H. P.: Dark horse in this race with plenty of speed to win. If driven right should figure for first place.

Buick (Nikrent,) 40 H. P.: Fast car. Has done miles in 45s. Should win this race. Nikrent is a legitimate first choice and seems in line for a victory in this event.

Marmon (Harroun,) 40 H. P.: Has the endurance but not the speed to

Midway View Oil Company

402-404 Laughlin Building

Capitalization $1,000,000.00 BOARD OF DIRECTORS Treasury Stock, $825,000.00

LEE C. GATES, Chief Counsel Title Insurance and Trust Co. and Rice Ranch Oil Co.; THOMAS HUGHES, Hughes Manufacturing Co. and Western Union Oil Co.; ROBERT N. BULLA, Atty. and Secy. Central Oil Co. of Whittier; SENATOR N. W. THOMPSON, Senator Southern California; DR. J. T. STEWART, Los Angeles, Cal.

Discriminating investors are taking advantage of the offering of the first issue of Treasury Stock at 25 cents per share. At the rate subscriptions are being received the present offering of 200,000 shares will soon be fully subscribed. Funds received from the sale of this issue are to be used for development and the purchase of additional proven property. Absolutely no more stock at the present figure. The completion of our well No. 2 will make this stock worth many times its present selling price. We now have oil—it is only a question of how great a gusher we bring in.

The Lakeview Gusher is producing Twenty Thousand Dollars a day in oil. The stock of the Company is worth $25.00 per share. Within a radius of one and one-half miles of our property are four of the world's greatest oil wells. Our property is proven. Our rig is on the ground. Well No. 1 is full of oil to the top of the casing. The management is in the hands of well-known men, who have made their fortunes in oil.

Call at our office today and make personal investigation.

Prospectus and Maps of proven gusher field mailed upon request.

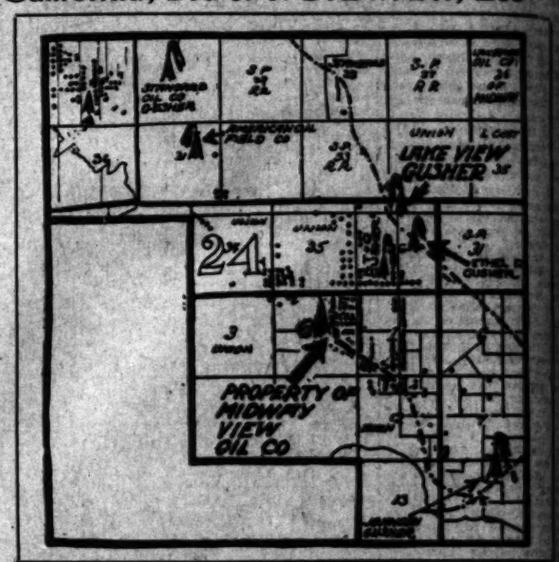

Midway View Oil Company

402-404 Homer Laughlin Bldg.

Los Angeles, Cal. Home Phone F3789

SPECIAL NOTICE

We have been advised that, owing to a duplication of corporate names in the office of the Secretary of State, we have been obliged to change our name from

MIDWAY PRODUCERS' OIL CO.,

under which we have been advertising, to

MIDWAY VIEW OIL COMPANY

which has been approved by the Secretary of State. Our announcements, which have heretofore appeared under the name of the Midway Producers' Oil Company, will in future be under our corporate title.

SALE

LATE

U.S. Army Goods

137-139 South Spring Street

For a Short Time Only

Sale Closes Saturday, April 23

Things to interest everybody, which are out of the ordinary, as no other store keeps them.

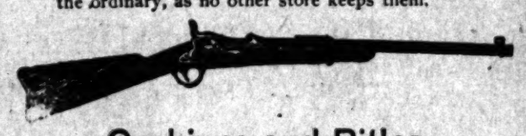

Carbines and Rifles Are Now On Sale

Navy Blue All-Wool Serge, 56 inches wide yard	$1.50
Dark Gray All-Wool U. S. Blankets	$3.25
Silver Gray, 5-lb., All-Wool U. S. Blankets	$4.50
Abdominal Bands, all wool	10c
Petticoats made of abdominal bands	60c
Shoes from U. S. Navy Dept., pair	$2.50
U. S. Marine Half-Wool Stockings, pair	25c
Hunting and Tool Bags	65c
Saddles, old-style U. S. Army	$3.00
U. S. Khaki, made up into aprons	25c
Overall Coats, for Ladies and Men	$1.00
Overcoats, all-wool, black	$3.00
Capes, all-wool	$1.00, $1.50, $2.00
Trousers, all-wool	$1.95
Working Trousers	50c
Capes for Ladies and Children, U. S. Goods, pure all-wool, waterproof, with velvet collar	$1.50

CURIOS

And Other Goods Galore

Complete List of Goods Handed to All at Entrance

Open Daily, 8 A. M. Until 9 P. M.

W. S. Kirk, Manager. 137-139 S. Spring

Cured in 5 Days

Hernia, Piles, Varicose Veins

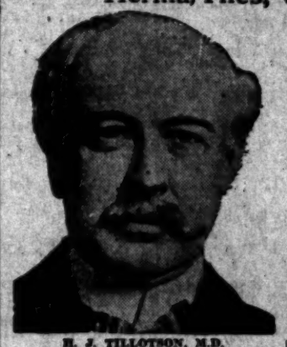

H. J. TILLOTSON, M.D.

The most valuable information in the world is to know where to be cured. I am the only specialist in Los Angeles who does not advertise a fictitious name and photograph. I publish my true photograph, correct name, personality conduct my office. I am the longest established, most successful and reliable, as medical credentials and press records prove. I make this statement so that you will know you consult a celebrated Specialist, who sees and treats patients personally. I possess skill and experience, acquired in such a way that no other can share, and should not be classed with medical companies. Experience is the safe standard by which judgment may be valued, and it is unwise and expensive to embrace the statements of medical companies. It is impossible for a medical company to attend college. Companies have no diploma or license to practice medicine in California or any other State. Medical companies usually are named after a doctor. A portrait whose personality and identity are indefinite, is selected and published as the legitimate specialist of the office. Hired substitutes, ordinary doctors with questionable ability, give consultation, examination and treatment.

A thorough investigation should be made by every ailing man as to the specialist he consults. Duty and destiny to self and those who depend upon you demand the best medical, surgical skill. I have the ability and can give you this service. I have always charged a very reasonable fee, so that my service to you, obtained by any man who sincerely desires to be cured. I make no misleading statements or unbusinesslike propositions; neither do I desire to be particularly independent, and I would like to have you for a patient. If you will come to me on a strictly professional basis, and the assurance that I offer, which are my ability, and thirty years' successful experience, Time-Saving Treatment; and Guarantee of cure, of certain Diseases.

NO MONEY REQUIRED TO COMMENCE TREATMENT. Many patients have no confidence in their doctor, because he demands pay before a cure has been effected, and there are many who have been misinformed about their condition, or through unsuccessful treatment have become skeptical and think there is no cure for them. I want an opportunity to treat such men. It makes no difference about the financial part, as I accept pay for my services as benefits are derived, when I am satisfied the patient is reliable. Health is capital at interest. I will prove my ability to cure you before asking pay for my services.

WRITTEN GUARANTEE. Dr. Tillotson's Written Guarantee means a cure or no pay for services. I guarantee to cure certain diseases or refund every dollar you have paid me for my services. My services cost you nothing unless I cure your Varicose Veins, Hernia, Piles, Fissures, Ulcerations, or any disease I guarantee to cure. My terms are reasonable and no more than you are willing and able to pay. Established 1899.

Many Cases Permanently Cured in one TREATMENT. Most Time-saving, Most Natural, Most Safe, No Detention from Occupation, Family or Home. A Radical and Permanent Cure. I Will Give $500 to any Charity as a Guarantee that Every Statement in this Announcement is True.

I cure rapidly, painlessly and at small expense. I will demonstrate actual results in your case. I will give conclusive evidence of my merit which is obtained and maintained by ability. I invite you to come to my office; I will explain my treatment for Hernia, Piles, Fistula, Varicose Veins, Pelvic, Nervous, Blood, Kidney, Bladder and Rectal Diseases. I will give you free a physical examination; if necessary a microscopical and chemical analysis of secretions to determine existing pathological and bacteriological conditions. Every gentleman should take advantage of this opportunity to learn his true condition. Certainty of cure is what you want.

VARICOSE VEINS.

In the cure of Varicose Veins, Rupture and Associate Diseases of the Pelvic Region, I am successful in bringing to bear the curative power of Nature's forces in such a manner as to supplant the old-time, wide-open surgical operations. Once it required several weeks to cure these conditions, and the method which some still use is such to endanger the life of the patient and require a long period of convalescence. Now an absolute cure can be accomplished in a few days and with perfect safety.

TRUSSES SELDOM CURE RUPTURE.

Disregard for existing Hernias has cost many lives. The smallest hernias are the most dangerous to life because of the increased liability to strangulation. I am aware that a great deal of fraud has been practiced on the public in connection with the alleged cure of Rupture, and when I say positively that I cure Rupture, to stay cured, I do not expect any one to accept my statement without investigation of my professional work. My claim to your confidence is based on absolute facts; accomplished results. At a personal consultation I will make a free examination and can explain every detail of your Hernia and demonstrate to you the curative value of the method I have discovered. I invite the careful investigation of any person who sincerely desires to be cured. I cure Rupture, in selected cases, with perfect safety, and entail no suffering, and do not detain you from occupation, under Written Guarantee. Many cases cured to stay cured by one treatment.

PILES, FISTULA, RECTAL DISEASES.

These diseases are very common; most frequently found in persons of middle or advanced age; are exceedingly annoying, often very painful, and sometimes very dangerous, and frequently unfit one for pleasure or occupation. My treatment and success are the result of years of experience; my treatment is kindly applied. I cure Piles without cutting. Some cases are cured by one or more treatments. If I do not cure your Piles, Fistula and other Rectal Disease, my treatment does not cost you anything. Gentleness in treatment comes from treating many cases, so I guarantee a cure of Piles, Fistula, Fissures, Ulcers and all curable Rectal Diseases.

LIFE'S BLOOD STREAM.

The great clearinghouse of a man's body is the blood stream. Your blood cells are your bank account. Your only defense against disease is by and through blood corpuscles. My blood-making, blood-purifying remedies have been tried and proven. My blood-cell remedies nourish, strengthen and increase the blood cells and nourish the nerve centers. I want to prove to you at my expense that my blood-making, blood-purifying remedies give power to weak brains and life to nerve centers.

KIDNEY AND BLADDER DISEASES.

With these diseases you may have more complications than are presented by any other diseased organs. By my searching illumination of the bladder I determine accurately the disease and by microscopical examination and substitute I make sure the condition of the kidneys, thus laying foundations for scientific treatment.—(Announcement Copyrighted.)

READ MY BOOK—It contains information every young man, husband and father should have regarding himself. Book sent Free to those who, in my opinion, will be benefited by it. Call or write before beating for disease or disorders.

Office Hours: 8 a.m. to 12 m., 1 to 5 and 6 to 8 p.m.; Sundays, 9 a.m. to 1 p.m.

I Offer a Free Consultation and Examination

ENGLISH, GERMAN, SWEDISH, NORWEGIAN, DANISH, SPANISH SPOKEN.

H. J. TILLOTSON, M. D.

Entrance 134 South Broadway, Cor. Third and Broadway, Los Angeles.

EXCRUCIATI... SKIN TO...

Irritation Almost Dro... Eyes So Swollen C... See—Skin Sp... Psoriasis—Cured by ...

SO PLEASED WI... ANXIOUS TO TEL...

"I was completely cured of my disease by the use of the ...

patient of a Los... received little benefit, and ... night's attendance ... specialist who said ... was incurable. The ... allayed at all. ... treatment and ... hospital for two ... from cured.

"Later the disease took a ... form, affecting my neck ... as my hands and arms ... covered and sometimes ... badly swollen that I ... irritation is too mild a ... my suffering; it was ... I was sent to a doctor who ... ointment, but it did me ... the end I lost my job. ... don sent me some Cuticura ... softened my hands, ... and more comfortable. ... Cuticura Resolvent and ... ment and was completely ... the Ointment when I ... the irritation and ... heal steadily and surely. ... I was completely cured ... been no return of the ... so pleased with my ... anxious to tell others ... Duncan, Litchard Hill, ... Wales, Jan. 16, 1909.

Cuticura Soap (25c.), Ointment (50c.), to Rest... (50c.), or in the form of Chocolate Coated Pills (50c.), are sold throughout the world. Potter Drug & Chem. Corp., Sole Props., 133 Columbus Ave., Boston, Mass. Cuticura Soap Shaving Stick, 25c. Sample of each, with 32-p. Book, Free.

Home Decor... Pease B... 640-646 SOUTH ...

Women's $25 ...

Samples of the very ... styles. Don't miss them ...

ORIGINAL SAMPLE ...

336½ S. Broadway ...

CURED ...

LIFE'S SEAMY SIDE.

ES TO SPAIN BE BUNCOED

Old Swindle With Some New Trimmings.

...pers Give Forged Draft for Real Money.

...r Is Lured by Story of Inheritance.

DIRECT WIRE TO THE TIMES.

LOUIS, April 14.—[Exclusive.] A new version of the "Man Prisoner" swindle, with Rice trimmings, was used in separating Daish of No. 4322 Gibson ave... from $3750 in American money... ing to press dispatches from... ington. Postoffice inspectors are... on the case.

..., who is the proprietor of the... City Fertiliser Company, ... a letter a few months ago beg... Spanish postmark. The letter... that it had been discovered... ne of his ancestors was a Rus... nobleman who married a Spanish... and that he was one of two... o a vast estate.

...was told the estate was worth... than $500,000. Daish sailed... Lusitania for Spain. In Va... he met five Polish gentlemen... ificate of deposit showing that... 0,000 had been deposited to h... in the First National Bank, wa... to Daish, to convince him that... ata had been carefully preserved... He also saw a cablegram t... ect that money was on deposit... bank awaiting his claim.

...turned over to the sharpers... which his friend, William Stolte... Louis county had raised m... ging his farm, and received a... a draft for $500,000 on the Fir... al Bank of Chicago. Upon arr... in Chicago he presented his... the First National Bank, ... was astounded when told there... funds on deposit to his credit... sorry to inform you they are..." said the paying teller.

...OWS WIFE'S HEAD OFF.

...n Husband Slays Woman and... self After Being Served With... Divorce Summons.

...RECT WIRE TO THE TIMES.] ...E (Ariz.) April 14.—[Exclusive... h.] Thomas N. Allen shot and... him wife and then committed... The shooting occurred yester... Miami, a mining camp six miles... here.

Allen brought suit for divorce... alleging cruelty, and returns... summons to the husband were... de yesterday. The couple were... in Kansas City in May, 1908... the position of the woman's... and the nature of the death... she was leaning over a wash... probably preparing to wash... when ... fatally charged... was poured into her at close... The charge of shot tore off ... in the entire top and rear part... of her head, and even forced... from its socket. The wall be... er was spattered with blood and... flesh, while the shock of her... threw portions of her brain... the shattered skull upon the...

...ng is known here or in Miami... the Allens' antecedents beyond... ontained in the divorce com...

...y Sheriff Spoon, who served the... the summons brought by his... ays that when the summons was... on Allen he remarked to the...

...n, I'm in the wrong, all right, ... going to do what is right by... 'm going to give her all that... ng to her, and more, too."

...e also stated this afternoon... llen a few days ago passed ... ...es check at Miami, one to... He had signed his wife's name... ck was for $35 and he had been... to raise the necessary cash to... he check good.

...HOOL LADS BURGLARS.

...TED MANY RESIDENCES. ...OCIATED PRESS DAY REPORT.]

...ERS (N. Y.) April 14.—Two... boys, sons of prominent men... and banner members of a prize... Sunday-school class, have con... to a series of burglaries which... ...affled the Yonkers police for a... past. The boys were arrested... ...y their entry last night into... on Hamilton avenue. A school... wearing the name of one of the... was found on the porch of the... The lads worked in broad day... To make sure that no one was... house which they intended to... ...y rang the bell, and if any... ...ponded, said they were solicit... ...ers for eggs, as they had... a small chicken farm. If no... ...swered the bell, they used skele... ...s or a jimmy. They have given... ...ce a list of all the houses which... ...ntered. Their loot, comprising... , silverwares and a considerable... of cash, they buried near their...

Most of it was recovered by police.

CRIME BRIEFS.

...port Causes Suicide.

...BURGH, April 14.—Suffering from her teacher's alleged criti... to her mother that she was ...ting along well in High School, ...ld Mildred Stewart, living in ...th Side, today drank carbolic ...d died before a physician could ...mmoned.

...dney Causes Suicide.

...FRANCISCO, April 14.—Ill and ...dent, Sirx. May Graham, 25 ... committed suicide in her apart... in a local hotel yesterday by ...g herself in the head. Her body ...und last evening by her mother, ...delia Hrstthan.—Mrs. Graham ...vorced from her husband some ...go.

...TO BE TRIED AS SPY.

Photographer Under Arrest for Smoking With Japs Must Face Court-martial.

[ASSOCIATED PRESS DAY REPORT.]

...ILA, April 14.—Joseph Saze... ...dier who, while engaged in pho... ...hic work was approached by ...panese who sought to secure ...apha of the fortifications at ...lor, Cavite, was not placed ... the transport Logan, sailing ...Francisco, although it is ru... that the military authorities ... put him on the vessel at ...

...ers in the case were in the ...t of Maj. John D. Porter, Judge ...

mpany

Stock, $825,000.00

and Rice Ranch
estern Union Oil
Whittier; SENA-
STEWART, Los

NOTICE
to a duplication of corporate
of State, we have been obliged
CERS' OIL CO.,
been advertising, to
OIL COMPANY
retary of State. Our announce-
peared under the name of the
will in future be under our cor-

ys

EXCRUCIATING
SKIN TORM
Irritation Almost Drove Hi
Eyes So Swollen Could
See—Skin Specialist
Psoriasis—Cured by

SO PLEASED WITH
ANXIOUS TO TELL O

"I was completely cured
disease by the use of the
edies
had
complaint
tacked
my hands
right up to
bows
large
an inch
need not
fer from
ing
what I
I
most
The
patient of a London
ceived little benefit, and
night's attendance I was
specialist who told me the
was psoriasis. The irritation
allayed at all. I persevered
treatment and continued
hospital for two months
from cured.
"Later the disease took a
form, affecting my neck and
as my hands and arms. My
covered and sometimes my
badly swollen that I could
Irritation is too mild a word
my suffering; it was excruciat
I was sent to a doctor who
ointment, but it did me no
the end I lost my job. A
don sent me some Cuticura
softened my hands, made them
and more comfortable. I
Cuticura Resolvent and Cuti
ment and was especially
the Ointment which immedi
the irritation and caused the
heal steadily and surely. In
I was completely cured and
been no return of the com
so pleased with my cure
anxious to tell others about
Duncan, Litchard Hill, Bridge
Wales, Jan. 16, 1909."
Cuticura Soap (25c.) to Cleanse the
Ointment (50c.) to Heal the Skin,
Resolvent (50c.), or in the form of Chocolate
Pills, 25c. per vial of 60) to Purify the
Throughout the world. Potter Drug & Chem.
Sole Props., 133 Columbus Ave., Boston, U.S.A.
Mailed Free, Cuticura Book on Skin

Home Decorato
Pease Bro
640-646 SOUTH HILL

Women's $25
Samples of the very latest
styles. Don't miss them...
ORIGINAL SAMPLE SU
336½ S. Broadway, 3rd F

CURED

LIFE'S SEAMY SIDE.

OES TO SPAIN
O BE BUNCOED.

Old Swindle With Some New Trimmings.

pers Give Forged Draft for Real Money.

ker Is Lured by Story of Inheritance.

BY DIRECT WIRE TO THE TIMES.]
. LOUIS, April 14.—[Exclusive
atch.] A new version of the
nish Prisoner" swindle, with Rus-
trimmings, was used in separating
rge Daish of No. 4125 Gibson ave-
from $750 in American money,
rding to press dispatches from
shington. Postoffice inspectors are
king on the case.
ish, who is the proprietor of the
nd City Fertilizer Company, re-
d a letter a few months ago bear-
a Spanish postmark. The letter
d that it had been discovered
one of his ancestors was a Rus-
nobleman who married a Spanish
an and that he was one of two
s to a vast estate.
was told the estate was worth
less than $500,000. Daish sailed
the Lusitania for Spain. In Va-
ia he met five Polish gentlemen.
certificate of deposit showing tha
$50,000 had been deposited to his
it in the First National Bank, was
n to Daish, to convince him that
estate had been carefully preserved
him. He also saw a cablegram to
effect that money was on deposit
the bank awaiting his claim.
ish turned over to the sharpers
, which his friend, William Stoles
St. Louis county had raised by
gaging his farm, and received in
e a draft for $560,000 on the First
tional Bank of Chicago. Upon ar-
ing in Chicago he presented his
to the First National Bank.
was astounded when told there
no funds on deposit to his credit.
am sorry to inform you they are
orgus," said the paying teller.

SLOWS WIFE'S HEAD OFF.

Broken Husband Slays Woman and
Himself After Being Served With
Divorce Summons.
BY DIRECT WIRE TO THE TIMES.]
GLOBE (Ariz.) April 14.—[Exclusive
Dispatch.] Thomas N. Allen shot and
d his wife and then committed
cide. The shooting occurred yester-
at Miami, a mining camp six miles
m here.
Allen brought suit for divorce
ek, alleging cruelty, and returns
e summons to the husband were
de yesterday. The couple were
rried in Kansas City in May, 1909.
m the position of the woman's
dy and the nature of the death
ot, the was leaning over a wash-
, probably preparing to wash, some
n, when a deadly charge of
t was poured into her at close
nge. The charge of shot tore off
ost of the entire top and rear por-
ns of her head and even forced
me from its socket. The wall be-
nd her was spattered with blood and
ns of flesh, while the shock of her
d blown portions of her brain
m the shattered skull upon the

Nothing is known here or in Miami
the Allens' antecedents beyond
t contained in the divorce com-
nt.
Deputy Sheriff Spoon, who served on
Allen the summons brought by his
fe, says that when the summons was
ded on Allen he remarked to the
ff:
"Spoon, I'm in the wrong, all right,
t I'm going to do what is right by
. I'm going to give her all that
belongs to her, and more, too."
Spoon was also stated this afternoon
at Allen a few days ago passed a
orthless check at Miami, one to
ich he had signed his wife's name.
e check was for $25 and he had been
ing to raise the necessary cash to
ke the check good.

SCHOOL LADS BURGLARS.

LOOTED MANY RESIDENCES.
[ASSOCIATED PRESS DAY REPORT.]
YONKERS (N. Y.) April 14.—Two
ys, sons of prominent mer-
nts and banner members of a prize-
nning Sunday-school class, have con-
ssed to a series of burglaries which
ve baffled the Yonkers police for a
ng time. The boys were arrested
day after their entry last night into
me on Hamilton avenue. A school
k bearing the name of one of the
ys was found on the porch of the
me. The lads worked in broad day-
ght. To make sure that no one was
the house which they selected to
b during the hour ring the bell, and if any
spondent said they were solicit-
g orders for eggs, as they had
ed a small chicken farm. If no
swered the bell they used skele-
ys or a jimmy. They have given
lice a list of all the houses which
y entered. Their loot, comprising
ry, silverware and a considerable
m of cash, they buried near their
mes. Most of it was recovered by
lice.

CRIME BRIEFS.

Heart Causes Suicide.
TTSBURGH, April 14.—Suffering
m her teacher's alleged inti-
cies to her mother that she was
tting along well in High School,
-year-old Mildred Stewart, living in
North Side, today drank carbolic
d died before a physician could
mmoned.

Broadway Causes Suicide.
N FRANCISCO, April 14.—Ill and
pondent, Mrs. May Graham, 35
s, committed suicide in her apart-
nts in a local hotel yesterday by
ooting herself in the head. Her body
s found last evening by her mother,
Adelia Hesthal. Mrs. Graham
s divorced from her husband some
o ago.

TO BE TRIED AS SPY.

Photographer Under Arrest for
Talking With Japs Must Face
Court-martial.
[ASSOCIATED PRESS DAY REPORT.]
MANILA, April 14.—Joseph Saxe,
photographer who, while engaged in pho-
graphic work was approached by
Japanese who sought to secure
formation of the fortifications at
Subic Cavite, was not placed
der arrest to transport Logan, sailing
day for Japan, although it is ru-
ored that the military authorities
ll put him on the vessel at
Nagasaki. The charges in the case were in the
hands of Col. John D. Porter, Judge

LOS SMAY BE FIVE MILLIONS.

Peculations from Illinois Central, Unearthed by Detective Burns, Reaches Staggering Total.

[BY DIRECT WIRE TO THE TIMES.]
CHICAGO, April 14.—[Exclusive Dispatch.] Five million dollars is declared today to be a not extravagant estimate of the sum that the Illinois Central Railroad has been swindled out of by an alleged conspiracy that the National Detective Agency is investigating. Although the sum that the railroad is alleged to have lost was early set at $1,500,000, the revelations made by the inquiry of the detectives put upon the case by President J. T. Harahan are declared to have raised this figure until now it is nearer $5,000,000.
W. J. Burns and seventy-five operatives under him are doing the work, which covers a period of four years' peculations, and has reached to nearly every city upon the system of the Illinois Central Railroad.
An interesting sidelight upon the affairs of the Illinois Central is that within the past year there has been almost, if not quite, an entire reorganization of the official family, the old officials having given way to the new ones.
Out of the chaos and excitement stirred by the visit of detectives to the various offices and manufacturing plants of companies which had transactions with the Illinois Central Railroad came some information showing the well-defined plan which is being pursued.
In the first place it was discovered that bills rendered the Illinois Central by various companies for sums totaling millions of dollars are being held up. The companies have been notified that their bills will not be paid until after the investigation is ended.
The trip of Detective Burns to Memphis, Tenn., which brought to light the investigation, was discovered to have been for the purpose of making inquiries at the offices of the Memphis Car Company, some of the officers and employés of which were expected to assist the detectives in their work.

RAILROAD RECORD.

QUARRELS WITH TAX ASSESSORS

"LOWER YOUR RATE OR WE'LL LEAVE," SAYS ESPEE.

Southern Pacific Holdings Company, With Offices in Kentucky Shed, Clashes With State Board Over $19,000,000 Franchise Valuation. Will Go to Maine or Utah, Maybe.

[BY DIRECT WIRE TO THE TIMES.]
LOUISVILLE (Ky.) April 14.—[Exclusive Dispatch.] The Southern Pacific Holdings Company told the State of Kentucky to its face yesterday that the cost of living was too high in the commonwealth and unless it was reduced substantially the big corporation would move out.
The Southern Pacific Company is Kentucky's wealthiest inhabitant, being worth $200,000,000, and officially resides at Beechmont, just outside the Louisville city limits, in a little one-room shed. This unusual modesty is due to a desire to avoid, as much as possible, contact with the Tax Collector. But the dreaded contact has come, regardless of precautions, and resulted in the sharpest kind of a clash. The Board of Assessors of Kentucky has fixed an assessment of $19,000,000 on the Southern Pacific Company's franchise, while its representatives declare that $7,000,000 would be a liberal valuation.
Judge Alex P. Humphrey, counsel for the Southern Pacific Holdings Company, told the Board of Assessors today that before his clients would submit to the assessment as agreed and insisted upon, they would withdraw from Kentucky and reincorporate in Maine, Utah or some other State. He said that the company could obtain a satisfactory charter in either Maine or Utah at an expense of $50 to $250, but that it would be necessary to call in every share of stock to make the change, and this would entail a cost of $100,000. But notwithstanding the cost and trouble of a change and the fact that the Southern Pacific would like to remain a Kentucky corporation, Judge Humphrey told the board that it would move its official home unless the franchise assessment is made more reasonable.

CALIFORNIA PROSPERITY.

ESPEE'S STATISTICAL REPORT.
[BY DIRECT WIRE TO THE TIMES.]
SACRAMENTO, April 14.—[Exclusive Dispatch.] A big increase of activity in every line of business during the present year in California is reflected in the statistical report of the Southern Pacific, which shows that freight hauled on the Sacramento division displayed an increase during March of the present year of 27 per cent. over freight shipments of March, 1909, the increase on the western division being 28 per cent. Superintendent Sheridan of the local division says the outlook is for a still greater gain over last year during the months to come. The promise is for big crops everywhere. To prepare for a greater volume of business than has taken place in any past year the Southern Pacific is spending $184,000 in building increased switching facilities to handle shipping at Lincoln, Berg, Ewing, Gridley, Chico, Anita and Tehama.

WARS ON AMERICANS.

MEXICANS WOULD OUST THEM.
[ASSOCIATED PRESS DAY REPORT.]
MONTEREY (Mex.) April 14.—War upon American railroad men in this republic has been resumed by native employés of the railroad companies. The natives declare they are discriminated against, and that foreigners fill the more important positions to the detriment and injury generally of the Mexican railroad workers. The native unions have appointed a committee of sixty to go to the City of Mexico and present their grievances to President Diaz. They think it thus possible to dislodge the Americans and other foreigners employed in the railway service. A number of Mexican newspapers are espousing the cause of their countrymen and publishing reports of alleged mistreatment of the Mexican employés by their alien superiors.

Big New Station for St. Louis.

ST. LOUIS, April 14.—A fifteen-story passenger station, to cost $1,500,000, is to be erected in St. Louis by the Illinois Traction Company, known as the McKinley system, according to plans under consideration now. The land has been purchased, and the plans are ready for final approval, according to officials who were here last night.

JOHN D. PROUD OF HIS GOLF.

Oil Magnate Wires Particularly Good Score to Twenty-five Intimate Friends—Feels Fine.

[BY DIRECT WIRE TO THE TIMES.]
TARRYTOWN (N. Y.) April 14.—[Exclusive Dispatch.] John D. Rockefeller has returned to his home at Pocantico Hills and is playing golf daily. Recently he made such an excellent score that he called up a friend in Chicago to tell him of it, and also sent out telegrams to twenty-five other friends.
All the trees are in bloom and Mr. Rockefeller's estate is particularly beautiful just now. He is in fine health and spirits. He delights in his morning game of golf, and goes about admiring the beautiful appearance of his estate.

A GOOD WAY TO USE HYOMEI

Besides breathing through the inhaler a few times a day, many catarrh sufferers write that they find inhaling Hyomei from a bowl of steaming water each night before retiring a great aid in curing stubborn cases.
Try it; it's very simple; gives quick relief and makes you breathe easier.
Fill a bowl half full of boiling water; pour into the water a half teaspoonful of Hyomei, cover head and bowl with a towel and breathe through nose and mouth the medicated antiseptic and healing vapor that arises.
This method relieves that stuffiness at once and makes your head feel clear.
You can get a bottle of Hyomei at druggists everywhere for only 50c. Ask for extra bottle Hyomei Inhalant.
But bear in mind if you want a Hyomei inhaler you must buy a complete outfit which only costs $1.00.
But as stated before, if you already own an inhaler a bottle of Hyomei costs but 50c.
Hyomei is guaranteed by druggists everywhere to cure catarrh, sore throat, coughs, colds, rose fever, asthma and croup or money back. Try it on that generous basis.

Gold Dust has countless uses

Look at your toothbrush; look at your hairbrush, and your sponges through a microscope.
You will send for more Gold Dust in a hurry.
Gold Dust not only cleans, but it sterilizes, and you need a package in every bath-room as much as you do in every kitchen, in every laundry and in every pantry.
Make an inventory, room by room, of the things Gold Dust will do for you and you will find many new places where you can "Let the Gold Dust Twins do your work."

Many smokers prefer them to 10-

To Be Rosy and Well

The right kind of food—not drugs—is necessary.

Grape-Nuts

The world-famous food scientifically made of whole-wheat and barley, contains the blood-making, tissue-building elements of these field grains, including the natural phosphate of potash (grown in the grains) which nature uses in making new brain and nerve cells.
In the manufacture of Grape-Nuts the starch of the grains is predigested—changed to a form of sugar which is quickly absorbed by the blood, and the user soon shows better color, and increased vigor of body and brain.
A few weeks' regular use of Grape-Nuts will show anyone

"There's a Reason"

Postum Cereal Co., Ltd.,

Apollinaris

"THE QUEEN OF TABLE WATERS"

Bottled Only at the Spring, Neuenahr, Germany, and Only With its OWN NATURAL GAS.

The Spring from which the Whole World Drinks.

SEE THIS STOCK CLIMB AFTER INCORPORATION

MARICOPA THE "WINNER"

PRE-ORGANIZATION stock not available beyond midnight, Tuesday, April 19th. (Mail orders postmarked after this hour will be returned to sender.) If Pre-organization section is over-subscribed right is reserved to decline the over-subscription.

You can make no mistake by at once sending in your order accompanied by funds for this stock. FIVE (5) CENTS A SHARE NOW, but not after organization. Carefully selected ground well within the proven territory. Management right.

SOUTHERN INVESTMENT CO.

221-222 I. W. HELLMAN BUILDING
411 SOUTH MAIN STREET
LOS ANGELES, CALIFORNIA
TELEPHONES: Main 7553—F-1485

ORDER COUPON
So. Inv. Co.,
411 So. Main St.,
Los Angeles, Cal.:
Enclosed find $.....
for.....shares in Maricopa, the "Winner."
Name .....
Address .....
.....

PILES CURED

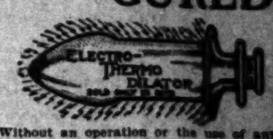

Without an operation or the use of any kind of salves or ointments, by using ELECTRO-THERMO DILATORS, which combine electricity and dilatation, and are a positive cure for Hemorrhoids, Piles, Constipation, Lumbago, Nervous Debility and many complicated ills, cured under a positive guarantee. A trial will convince. Call at our office and examine these appliances. Consultation strictly confidential. If you cannot call, write for free booklet. ELECTRO-SURGICAL APPLIANCE CO., Rooms 607-607 I. W. Hellman Bldg., 411 S. Main St., Los Angeles Cal.

30 ft. Bowels—

Biggest organ of the body—the bowels—and the most important—It's got to be looked after—neglect means suffering and years of misery. CASCARETS help nature keep every part of your bowels clean and strong—then they act right—means health to your whole body. 25

CASCARETS are a box for a week's treatment. All druggists. Biggest seller in the world—Million boxes a month.

Liquid-Ese
for swollen, smarting feet
25c & 50c
ALL DRUGGISTS

The Iran Company
Importers Oriental Rugs
717 So. Broadway

Bromo Seltzer
25 cent size 19c
OFF & VAUGHN DRUG CO.,
332 S. Spring St.

Schools and Colleges.

Marlborough Preparatory School
636 West Adams Street
Between Chester Place and Figueroa St. Conveyance with teacher will be provided when necessary.
For Girls Under Fourteen.
Careful home training, constant advancement, irrespective of grade limit.
Physical development a specialty. Grounds adapted to freedom of outdoor life.
Telephones West 2316 and 22205.
MISS LINDLEY, Principal.

Marlborough School for Girls
835 West 23rd Street.
Spring term begins February 9th. Certificate admits to colleges. Pupils under 14 not received.
References from school last attended absolutely necessary if applicant is unknown to the principals.
Weekly lectures in French, with stereopticon, by Mme. Jacquard Auclair of the French Alliance.
Catalogues sent on application.
MISS GEORGE A. CASWELL, Principal.
MISS GRACE WILTSHIRE, Associate Principal.

Girls' Collegiate School
Cars 4a Rosas
Adams and Meyler Streets
Upper School
Miss Parsons and Miss Dennen, Principals
Lower School
849 W. Adams Street
Opposite Cars 4a Rosas
Miss Thomas and Miss Musgrove, Principals.

The Brownsberger
COMMERCIAL COLLEGE,
953-957 W. 7th St.
Enrollments Daily. New Catalogue.
Both Phones. F. Brownsberger, Pres.

Catalina Island
Heald's
BUSINESS COLLEGE
Now in its new home, N.E. Cor. 5th and Hill sts. Entrance on 5th st. Phone Main 811. Call and see the finest room in the State.

MISS WING'S SCHOOL
Day and Boarding. Spring term opens April 6. All departments. Public school curriculum followed and special courses. Small classes. Private tutoring in all branches afternoons and evenings. Phones 22144, West 6846. Miss Ethelwyn Wing, M.A., Principal.

California School for Boys
Boarding and day. Military drill, sloyd, gymnasium, three-acre athletic field. 1949-53 Loveland Ave.
H. WILLIAM BRICK, M.A., Principal.
Home 23975.

Harvard School (Military)
Western Ave. Boarding and day pupils. 10-acre athletic field. Manual training shops. Detailed U. S. army officer. Men teachers. Accredited to the Universities. Write for illustrated catalogue. Tel. 72147. Grenville C. Emery, Litt. D., Head Master.

L.A. BUSINESS COLLEGE

Kennard's Polytechnic Business College
1917 So. Grand Ave.
Most select. Most thorough. Lowest rates

The Maryland School
749 BEACON ST.
All departments and kindergarten. Individual instruction. Spring term opens March 28.
F. A. DARR. C. GOUGH, Prin.

Crown Combinola
The Best Player Piano
SMITH MUSIC CO.

Schools and Colleges.

Business College
The Isaacs-Woodbury

Wood Bros
Men's Clothes

Classified Liners

Times Classified Rates: The rate for inserting Want ads. in The Daily Times is 1c per word for each insertion; in the Sunday issue 1½c per word each insertion; minimum charge, 25c; except under following classifications, the rate for which is 2c per word, minimum charge 30 cents: "Society Meetings," "Personals," "Special Notices," "Church Notices," "Miscellaneous" and "Baths and Massage."

"Liner" (classified) advertisements for Sunday insertion received over the counter or by telephone after 11:30 o'clock Saturday nights will be inserted under heading "Too Late to Classify."

Sunday real estate advertisements, to be classified properly, must be in The Times office before 10:30 o'clock Saturday night. Rates 1½c per word.

The Sunday circulation of The Times exceeds 83,000 copies, and more "liners" are regularly printed in its columns than in the five other Los Angeles newspapers combined.

Telephone your want advertisements. Ring up "The Times" any time of day or night and secure prompt and careful attention.

The Times cannot guarantee accuracy or assume responsibility for errors of any kind occurring in telephoned advertisements.

THE TIMES will not be responsible for more than one incorrect insertion of any advertisement ordered for more than one time.

Advertisers should retain receipts given by The Times in payment for "liners," as no mistakes can be rectified without them.

SPECIAL NOTICES—

Rate in this classification 2c per word Daily and Sunday, minimum charge 15 words.

TIMES COOK BOOK NO. 3, NEW EDITION, now on sale. Largest, most elaborate and comprehensive cook book of the series issued by The Times.

The 318 recipes for hot Spanish and Mexican dishes and the hygienic department are big features of the publication. The recipes, brought out by The Times Prize Cooking Contest, are generally from Southern California housewives and noted chefs. Price 20c. By mail, 5c additional. Address THE TIMES, Los Angeles. x*

MILLINERY AT WHOLESALE PRICES—We have just a few of ladies' pattern hats in Tuscan, Neapolitan, Turban and Leghorns, with the most exquisite flower and ribbon trimmings, that will be sold at wholesale prices. Call Monday.
BISHOP-LE SAGE CO., LTD.,
WHOLESALE MILLINERY, NEW YORK, PARIS.
Los Angeles office, 244 Byrne Bldg.
15 Third and Broadway. Take elevator.

SUNDAY REAL ESTATE LINERS—Classified real estate advertisements for insertion in THE SUNDAY TIMES must be in the office not later than 10:30 o'clock Saturday nights. Other "want" advertisements for Sunday insertion will be taken over the counter until 11:30 p.m.

The great volume of liners printed in The Sunday Times, numbering regularly over 5000 separate announcements, makes this regulation absolutely necessary in order to get the big Sunday issue out on time.

WANTED—NAME AND ADDRESS OF ANY person who was a passenger on Los Angeles Railway street car, No. 211, on E. Seventh st., Sunday, April 10, about 9:45 a.m., and saw an elderly gentleman pushed from the car by the conductor. Reply to W. H. BARNES, 300 Severance Bldg. 16

CESSPOOLS CLEANED OUT.
All work done satisfactory to inspectors. Our disinfectant should be used in all sick rooms, $1 per quart, delivered.
L. A. SANITARY CO.,
Phone Home 56166, Temple 536. x*

COLYEAR'S VAN & STORAGE CO. WILL move you promptly; vans 75c an hour; storage large private locked rooms, $1.50 and $2 per month; trunks, 25c to 50c. Phone F3171, MAIN 1117. Office 509-11 S. MAIN ST. *

TIMES BRANCH OFFICE, 531-533 S. SPRING st. Advertisements and subscriptions left at the new Spring st. office of The Times will receive as careful attention as at the main office. Competent clerks in attendance.

SPECIAL NOTICE—A FEW UNCALLED FOR hand-tailored suits at cost of material if they fit you. STEWART, the tailor, 324 Exchange Bldg., Third and Hill sts. 17

"HYGIEA," A SANATORIUM AND SCHOOL for external refreshment and physical development by modern therapy. PHONES MAIN 1821, B4678.

TO THE BLIND, SIGHT RESTORED WITHout medicine or surgery; pay when you can see. If interested address E, box 105, TIMES OFFICE. 17

YOU ARE INVITED TO ATTEND AN ILlustrated talk on Oceano, at our offices, 321 MERCHANTS TRUST BLDG., 207 S. Broadway. x16

I HAVE PURCHASED STOCK AND FIXtures of grocery store, 705 Central ave.; all bills must be in by April 20. M. P. MATTSON. 19

FURNITURE HOSPITAL.
Upholstering furniture and mattresses.
SOUTH 94. Repairer. HOME 24749. x*

FEATHER PILLOWS RENOVATED AT ACME FEATHER WORKS, 756 San Pedro. Phone Sunset Main 1166; Home F4641.

CESSPOOLS CLEANED OUT. WE CAN take out largest load and cheaper. RED CROSS SANITARY CO. Phone 59004.

PENIEL HALL, 227 S. MAIN, NOON PRAYer meeting daily; gospel meeting every day. 17

ELECTRIC PERFECTION VACUUM CARPET cleaners, 906 W. 4th. F2956. Estimates free. *

IMPERIAL CESSPOOL PUMPING CO. WE take out largest load. WEST 5306; 23040. *

CHURCH NOTICES—
Miscellaneous.

Rate in this classification 2c per word Daily and Sunday, minimum charge 15 words.

SOCIETY MEETINGS—

Rate in this classification 2c per word Daily and Sunday, minimum charge 15 words.

PERSONAL—
Business.

Rate in this classification 2c per word Daily and Sunday, minimum charge 15 words.

PERSONAL—
PROF. STANLEY,
PSYCHIC.
Before you go into anything of importance—or undertake anything serious—in business, or love, or marriage, or before you make any change—you should consult the master mind of clairvoyance.
Readings daily and Sunday, 10 to 8.
207 S. HILL ST. 247. 15

PERSONAL—
MRS. MASSON.
The noted palmist of London, Eng., may be consulted at 322 S. SPRING ST. (over Owl Drug Store,) by those desiring careful, conscientious and reliable hand readings from one of the foremost palmists of the day.
HIGH-CLASS PATRONAGE SOLICITED. *

PERSONAL—TIMES BRANCH OFFICE, 531-533 S. Spring st. Advertisements and subscriptions left at the new Spring st. office of The Times will receive as careful attention as at the main office. Competent clerks in attendance. *

PERSONAL — DRS. D. AND G. STEELE, the renowned skin and feature specialists, have found it convenient for their increasing patronage to take offices at 532 S. BROADWAY. Hours from 9 to 5. Sundays and evenings by appointment. x*

PERSONAL — EXCELLENT RESULTS OBtained by MRS. WESLEY for all who consult her; all affairs of life; visit her parlors, 11 and 12, 331½ S. SPRING, be convinced. She is the peer of life readers. Main 1867. 17

PERSONAL—"HYGIEA," A SANATORIUM and school for external refreshment and physical development by modern therapy. Phones MAIN 1821, B.4678. *

PERSONAL—DIVORCE LAWS OF NEVADA. Complete information mailed free by ATTORNEY WILLIAM A. SHAFER, Reno, Nevada. 23080, South 6360.

PERSONAL—INFORMATION WANTED OF John McAndrew, formerly of Clayton county, Iowa; estate waiting. P. D. M'ANDREW, Ainsworth, Neb. 15

PERSONAL—DIVORCE LAWS OF NEVADA. Full information free on request. H. T. FULLER, attorney, Goldfield, Nev. x*

PERSONAL—PROF. ALTHOUSE, NOTED AStrologer, and palmist, 26 yrs. in Los Angeles. Highest grade of work. 305½ S. SPRING. x*

PERSONAL—MME. ORA, EXPERT PALMist. Ladies, 25c; men, 50c. 304½ S. Spring. *

PERSONAL — F. L. F.—YOUR MOTHER wants to hear from you. x20

PERSONAL—BRIDGE TAUGHT. ADDRESS V, box 7, TIMES OFFICE. 18

WANTED—
Help, Male.

WANTED—GOOD REAL ESTATE SALESman. Apply F. D. BIGLER CO., 213 Story Bldg. 16

WANTED—LADIES' TAILORS. JOSEPH GREENE, 750 S. Broadway. x15

WANTED—
Help, Male.

Note—Applicants for positions are advised not to enclose original recommendations in answer to ads. Send duplicates only.

WANTED—
HUMMEL BROS. & CO.,
EMPLOYMENT AGENTS.
ESTABLISHED 1891.
A strictly first-class, reliable agency.
All kinds of help promptly furnished.
Satisfaction guaranteed.
116 and 118 E. SECOND ST.
Between Main and Los Angeles sts.
Largest and best-equipped office on the Pacific Coast.
TELEPHONES—MAIN 509; HOME 10760.
Orange packing-house foreman, $18 week; box nailer, $2.50 day; boy for store, $7 week; rough carpenter, camp, $2.50; bridge carpenters, $3.25, free fare; rough carpenters, Imperial, $3; blacksmith and shoer, $3.50; well driller $3.50 and found; stenographer and typewriter, $75; beemen, $40 etc.; teamsters, country; ranch hands, $35-$40 etc.; milker for Mexico, $50 etc.; ranch hand, Nevada, $40 etc.; milkers, $40 etc.; laborers, city and country, $2.25 day.
HOTEL DEPARTMENT.
Hospital porter, polish floors, $35 etc.; porter and runner, hotel, country, $25 etc.; third cook, hotel, Arizona, fare advanced, $40 etc.; camp cook, 8 men, $35 etc.; second cook, hotel, fare advanced, $40 etc.; dishwasher, $8 and $9 and meals; bell and elevator boy, $20 and meals; lunch counter waiter, $10 and meals; shaker boy, laundry, $9; roustabout, hotel, fare advanced, $30 etc.; all-round baker, near city, $12 etc. x15

WANTED—
MURRAY & READY,
Leading Employment and Labor Agents,
Second and Main sts.
Phone Broadway 4610; A3018.
NEVADA—FREE FARE—NEVADA.

1 Extra gang foreman	$90	mo.
2 Bridge carpenter foremen	$120	mo.
15 Bridge carpenters	$3.25	day
50 Teamsters	$2	day
50 Laborers	$2	day

FREE FARE. FREE FARE.
NEAR SAN FRANCISCO.
15 laborers for big light and power company, $2.25 per day; 6 months' work.
AQUEDUCT WORK.
2 year job. 8 hours.
25 Teamsters and laborers $2.25, $2.50
Machinist, Arizona mine, $4; section foreman, $90; 4 blacksmiths, for country shop, $3.50; blacksmith's helper, $2.70 day; sewer foreman, $6; carriage blacksmith, $3; wood turner and shaper hand, $3.50; horse clipper, 50c head; delivery driver, $12; stablemen, city, $12; stableman, country, $12; irrigator, $40, bd.; upholsterer, south; teamsters, city, $2 to $2.25; laborers, city and country, $2 to $2.75; orchard hands, $30 and $35, and fd.; ranch hands and teamsters, $30 to $40, fd.; milkers, $35 and $45, fd.; sheep shearer, 7c head and bd.; goat herders, $25, fd.; pile driver men, $2.50; close bridge and concrete laborers, $2.50. x15

WANTED—
A5153—HAWKINS CO.—MAIN 413.
135 East Second st.
Caliente, Nevada. Free Fare.
6 Bridge building carpenters $3.25
6 Teamsters, city, $2.25; man and wife, $45, $50, $60 and house.
3 ranch hands, $2 day, board; milker, $45.
Camp cook, San Diego, $60, near here; ranch cook, $40 and $50.
10 men for brick yard, $2 up.
GRAND CANYON, ARIZ.
Trail guide, $35, R. and B.; porter, $25, Winslow, Ariz.; kitchen man, Mojave, $35.
Free fare on above. x15

WANTED—BOYS WITH WHEELS; GOOD pay. Apply WESTERN UNION TEL. CO., 300 S. Spring st. x*

WANTED—SALESMAN FOR HIGH-CLASS SECURITIES; ONLY HE WHO CAN GET RESULTS WITHOUT A LIST FROM OFFICE NEED APPLY. COMMISSION AND DRAWING ACCOUNT. ADDRESS WITH DETAILS OF PAST WORK, AND REFERENCES. ADDRESS A, BOX 184, TIMES OFFICE. x16

WANTED—MEN SEEKING EMPLOYMENT and those wishing to better themselves may join our organization and receive free assistance obtaining employment. Free information bureau for strangers. See secretary.
EMPLOYEES' MUTUAL LEAGUE,
321 Byrne Bldg., 253 S. Broadway. 16

WANTED—NEAT AND INTELLIGENT OFfice boy for wholesale house; salary $6 per week to begin; promotion when deserved. Reply in own hand writing, giving age, experience and references. Address E, box 191, TIMES OFFICE. 15

WANTED—SALESMAN ACQUAINTED WITH the bakery trade, Los Angeles and surroundings; one that can command trade; no others need answer. Salary and commission for right man. Address E, box 149, TIMES OFFICE. 15

WANTED — 3 SCANDINAVIAN SALESMEN. COMMISSION PROPOSITION. APPLY ANY DAY BETWEEN 10 AND 12, OR BETWEEN 7 AND 8 P.M. MONDAYS AND WEDNESDAYS TO MANAGER JOHNSON, 617 CHAMBER OF COMMERCE BLDG. x*

WANTED—CHAUFFEUR; MUST BE COMpetent to drive and care for 1 model K, 1 model G Tourist; also do other work; middle-aged man understanding care lawn and flowers preferred, $70 per month. Call W. 5230 before 8 a.m. or after 4:30 p.m. 16

WANTED—OFFICE BOY AND MESSENGER, about 18 years old, wheel furnished by company; $6 per week to start. Good opportunity. Apply Office Manager, THE CUDAHY PACKING CO., Macy and Center sts. 16

WANTED—EXPERIENCED RURAL ROUTE solicitors, farm publication for country homes; commission, premiums, railroad expenses furnished. MR. KAUFFMAN, Western Empire, Chamber of Commerce Bldg. x18

WANTED—STEADY, RELIABLE MAN, A hustler, handy with tools, willing to do any kind of work; wages $2 per day; steady work. See MR. CLOSE, room 311, 307 South Broadway, 7:45 a.m. 15

WANTED—TWO RELIABLE SOLICITORS for city and beaches, live proposition for live men, salary and commission unlimited; bring your credentials between 8 and 10 a.m. CEDAR-SWEEP CO., 728 San Pedro st. 17

WANTED—ONE EXPERIENCED HOUSEman for beach, $30; 1 experienced houseman for city, $35; 1 machine dishwasher, $9; 2 silver men, $30. TOURIST EMPLOYMENT, 145 S. Spring. Room 225-227. 15

WANTED—SALESMAN EXPERIENCED IN clothing and furnishings, principally the latter, $85, good town. CENTRAL CAL. INDUSTRIAL & COMMERCIAL BUREAU, 626 Bryson Bldg. 15

WANTED—CITY COLLECTOR AT ONCE; German preferred, $18, $25 weekly; references and $300-$600 cash bond. Age, particulars. Address S, box 213, TIMES BRANCH OFFICE. 15

WANTED—ADVERTISING SOLICITORS and write-up men for special edition work. Attractive proposition to good men and women. Apply 308 BROADWAY CENTRAL BLDG. x*

WANTED—NEAT, GENTLEMANLY MIDdle-aged man, one well acquainted with the city streets, for light office work. Apply at 8 o'clock a.m., at the AUTO DESK, Hayward Hotel. 15

WANTED—BOYS WITH WHEELS, 16 TO 20 years old, as solicitors; will pay $1 day. Don't apply unless you have some ability as salesmen. THE ERLING PAPER CO., 1769 East 24th. *

WANTED—MIDDLE-AGED, EXPERIENCED Christian man in coffee house, to wait on counter and make himself generally useful. Moderate wages. Permanent place for reliable party. 123 SAN PEDRO ST. 15

WANTED—2 HOUSEMEN, $35, FD.; DISHwasher, $8, $9; panwasher, $8; short-order cook, $15; vegetable man, $30.
HARKNESS & HUNTER, 224 S. Spring, rooms 408-9. 15

WANTED — PHYSICIAN, REGISTERED IN this State, for work in an advertising office. State age, experience and salary expected. Address E, box 153, TIMES OFFICE. 15

WANTED—DRUGGIST ABLE TO ACT AS assistant manager; must speak Spanish; good firm; west coast Mexico. INDUSTRIAL & COMMERCIAL BUREAU, 626 Bryson Bldg. 16

WANTED—CHAUFFEUR AND GARDENER, $50; boy, grocery store, $8 week; teamster, ranch, $40 and house. SWEDISH AND GERMAN BUREAU, 101½ S. Broadway. x15

WANTED — INTELLIGENT YOUNG MAN, for men's furnishing goods store. Give reference and state salary expected. Address A, box 194, TIMES OFFICE. x16

WANTED—YOUNG MAN TO DELIVER AND solicit for dye works; must have experience in this line only; no others. ANGELUS DYE WORKS, 751 E. Ninth st. 15

WANTED — SEVERAL DAY LABORERS for concrete excavation work. Wages 25c per hour. Board $4 per week. Apply W. B. AMES, San Dimas, Cal. 17

WANTED—DRAFTSMEN, TRANSIT MEN and chain men for work on Los Angeles Aqueduct. Apply at ROOM 1100, Central Bldg. x15

WANTED — 25 YOUNG MEN AND BOYS with bicycles; can earn $1.25 to $2 per day; steady easy work. Apply 533½ S. MAIN, room 1. F3668. *

WANTED—A GENTLEMAN OF ABILITY who can sell real estate, no capital required. 121 MERCHANTS TRUST BLDG., 207 S. Broadway. x16

WANTED — LODGE ORGANIZERS FOR popular order; can earn $150 monthly. WALTER A. RICE, secretary, 444 Ellicott Square, Buffalo, N. Y. 27

WANTED—SOLICITOR WANTED WITH ESTablished route for dye works; will pay salary and commission. 1420 S. Main st., LIBERTY DYE WORKS. x17

WANTED—SHIPPING CLERK, KNOWING city thoroughly, $65 to $75. INDUSTRIAL [illegible]

WANTED—STOUT YOUNG MAN TO SOLicit and deliver for meat market. One with wheel preferred. Apply 902 S. GRAND AVE. 15

WANTED—FIRST-CLASS SODA DISPENSER who is thoroughly experienced in all of its branches. DONOFRIO-ZUNKEL CO., Phoenix, Ariz. x17

WANTED—FIRST CLASS CLEANER AND spotter with experience. Address FROWISS BROS., Dyeing and Cleaning, 331 5th st., San Diego. x17

WANTED—GLASS GRINDER AND SETTER who has had experience on auto wind shields. Call 315 E. 33RD ST. Perkins Challenge Glass Factory. 15

WANTED — FIRST-CLASS MARBLE AND tile setters wanted. Apply PICKEL MARBLE AND GRANITE COMPANY. Home phone 29029. 16

WANTED—ELDERLY MAN TO WORK ON small ranch for a good home and small wages. Call Saturday a.m., between 8 and 9, 535 S. MAIN ST. 15

WANTED—LARGE MAN OF GOOD APpearance to act as theater officer, 7 to 11 evenings. Address E, box 195, TIMES OFFICE. 15

WANTED—BARBER IMMEDIATELY, WITH at least 4 years' experience; runs over $12 guaranteed. Married man who lives near here preferred. 3614½ EAST FIRST. 15

WANTED—2 LABORERS TO TAKE DOWN partitions and help move into new building. COMMERCIAL PRINTING HOUSE, 388 S. Los Angeles. 15

WANTED — A GOOD PAINTER, FRIDAY morning. Call at 202 N. MARGUERITA ST., Alhambra. 15

WANTED—YOUNG MAN IN HOTEL OFfice part of day and evening for board and room. PHONE 22842. 15

WANTED—AT WILMINGTON SHOE FACTORY, hand lasters. Phone Sub. 110. Home 2211. 17

WANTED—BARBER FOR EXTRA; ALSO barber to take charge of barber shop. 1121 CENTRAL AVE. 16

WANTED — BRIGHT BOY TO WORK AT soda fountain. Call at Y.M.C.A. after 7 p.m. x16

WANTED — A FIRST-CLASS CARRIAGE blacksmith. Apply to THOMAS J. FARRELL, 231 Aliso st. 15

WANTED—BOY TO WORK IN PRINTING office. ROWINS & CHAPMAN, rear 314 W. First. 15

WANTED—BRIGHT ERRAND BOY WITH wheel. Call DETMER WOOLEN CO., 512 S. Broadway. 17

WANTED—BARBER AT ONCE FOR SATurday. Good guarantee. 5434 MONTE VISTA ST. 15

WANTED—AT ONCE, FIRST-CLASS BICYcle and motorcycle repair man; give references. Write 1611 19TH ST., Bakersfield. x*

WANTED—PLUMBER'S HELPER. CALL this morning ready for work. 1621 UNION AVE. 15

WANTED—BOY WITH WHEEL TO LEARN printing trade. ABBOTT PRINTING CO., 175 N. Spring. 15

WANTED—A REGISTERED DRUG CLERK, country town; moderate salary. Apply to F. W. MORIN, room 205, 313 W. Third. 15

WANTED—GOOD CARPENTER FOR INside finish. Apply 1345 W. FIFTH this morning. 15

WANTED—FIRST-CLASS JOB COMPOSItor. ABBOTT PRINTING CO., 175 N. Spring st. 15

WANTED—GOOD SALESMEN FOR BEST seller on the Coast. Only those who can close need apply. 405 LOS ANGELES ST. 17

WANTED—CLERK TO HANDLE COUNTER trade, look after cash and sales. Must furnish cash bond. 814 S. SPRING. 16

WANTED — GOOD MAN TO CUT AND putty glass; one week's work. Address E, box 7, TIMES OFFICE. 15

WANTED—2 GOOD AMERICAN PRESSERS, early. SWASTIKA DYE WORKS, 809 W. Third. 15

WANTED — EXPERIENCED COAT AND skirt maker for ladies' tailoring. Call 414 S. SPRING. 15

WANTED—5 BRIDGE CARPENTERS, $3.25, Nevada, free fare. 134 E. 2ND ST. A7650. 15

WANTED — JOB PRESS FEEDER. R. W. PRIDHAM, 112 Center st. 17

WANTED—BARBER. 518 S. SPRING. 15

WANTED—
Help, Male and Female.
(Investment Required.)

WANTED—A LOCAL MANUFACTURING company, making a high-grade line of salable goods will sell small amount of stock at par. This stock will pay 10 to 15 per cent. dividends this year. If you are looking for a safe investment and have $25 to $500, Call 253-4 DOUGLAS BLDG. Phone F6614, Main 657. 15

WANTED—A BUSINESS MAN OR WOMAN who can manage the correspondence in an office and invest or loan $3000; good salary and hours; investment or loan secured by real estate. Address S, box 266, TIMES BRANCH OFFICE. 17

WANTED—YOUNG WOMAN WHO CAN INvest few hundred in high-class business for office position. Splendid returns on investment and nice work. Address E, box 148, TIMES OFFICE. 17

WANTED—TO CORRESPOND WITH REsponsible party who will put up money to improve fine farm. I can give best of references address A. W. SHIEDLER, Prescott, Ariz. *

WANTED—RELIABLE PARTY, MAN OR woman, easy work, $200 required. MR. EYNON, 249 North Olive. 15

WANTED—
Help, Female.

WANTED—YOUNG LADY WANTS YOUNG lady share apartment, reasonable to right party; give phone. Address E, box 163, TIMES OFFICE. 15

WANTED—MIDDLE-AGED LADY TO TAKE charge of a house and 3 children; small wages, good home. Call after 10, 126 E. 3RD. 15

WANTED—GIRL FOR GENERAL HOUSEwork, 2 in family, and child; wages $25. Call at 633 CORONADO ST. 4

WANTED—RELIABLE YOUNG WOMAN TO take care of 4-year-old boy. PHONE E2754. 15

WANTED—CAPABLE YOUNG WOMAN FOR general housework, family 2 adults; wages $25. Call 3308 S. GRAND AVE. 17

WANTED — LADIES WISHING LIGHT pleasant, profitable work, short hours. Call 514 S. FIGUEROA. Mrs. Lyon. 15

WANTED—A MIDDLE-AGED WOMAN FOR GENERAL HOUSEWORK; MUST BE A GOOD COOK. PHONE 72624. 17

WANTED—A COMPETENT LADY WHO can sell real estate. 121 MERCHANTS TRUST BLDG., 207 S. Broadway. x16

WANTED — WAITRESS. NO SUNDAY work. MARKET RESTAURANT, 943½ San Pedro st. 15

WANTED—GIRLS TO WORK IN PAPER box factory. R. W. PRIDHAM, 112 Center st. 17

WANTED—BRIGHT WOMAN TO SELL OIL stock in proven ground, big commission. NEWMAN, 532 Germain Bldg. 21

WANTED—PRESSERS, GIRLS. CALL AT once. ROYAL DYE WORKS, 1482 W. Jefferson. 16

WANTED—FIRST-CLASS VEST FINISHERS. Apply W. A. JOHNSTONE CO., 312 South Spring. 15

WANTED—GOOD GIRL FOR GENERAL housework. Call 1349 WESTLAKE AVE. West 1847. 15

WANTED—SHAM SKIRT MAKERS. CALL after 5:30 p.m. 749 S. Broadway. TERRILL. 17

WANTED—COMPETENT BOOK-KEEPER, A good salary. Call at 5 at 206 SAN FERNANDO. 15

WANTED—GIRL FOR GENERAL HOUSEwork in small family of adults. 916 S. ALVARADO. Phone 51060. 16

WANTED—2 EXPERIENCED ARM WAITresses, no Sunday work. THOMAS LUNCHROOM, 251 S. Spring. 15

WANTED—GOOD COLORED GIRL FOR general housework; must be good cook; wages $30. 2321 BUDLONG. 72740. 15

WANTED — AN EXPERIENCED COFFEE maker at TAIT'S CAFETERIA, 316 S. Broadway. 15

WANTED—FIRST-CLASS COOK IN SMALL exclusive boarding-house; wages $40. Call 802 S. UNION. 15

WANTED — LADY SOLICITORS, EASY work and good pay, part or all your time. ROOM 600, San Fernando Bldg. x17

WANTED — AN EXPERIENCED CANDY girl. Apply WISTARIA SWEET SHOP, 312 S. Broadway. 15

WANTED — EXPERIENCED GIRLS ON fancy candy boxes. PACIFIC NOVELTY CO., 764A West Third st. x17

WANTED—FIRST-CLASS FITTERS FOR high-grade tailored suits. JACOBY BROS. x17

WANTED—GIRL TO KEEP BOOKS AND take care of office. Apply 430 S. BROADWAY. 15

WANTED—GIRL, FIRST-CLASS FINISHER, on fine suits. 233 WEST 2ND ST. Room 221. 15

WANTED—EXPERIENCE PANTS FINishers, good wages. 108 N. SPRING ST., room 3. 15

WANTED—STENOGRAPHER WITH SOME experience, permanent position. Apply 608 CENTRAL BLDG., 9:30 today. 15

WANTED—CHAMBERMAID AT HOTEL ESSEX, 534 S. Main. 15

WANTED — GIRL FOR PLAIN COOKING and downstairs work. PHONE 39415. 16

WANTED—EXPERIENCED LADY PRESSers. Call at 1229 S. FIGUEROA. 16

WANTED — GOOD GIRL FOR GENERAL housework. 1101 WESTLAKE AVE. 15

WANTED—GIRL FOR GENERAL HOUSEwork; references. PHONE SOUTH 4974. 15

WANTED—
Help, Female.

Note—Applicants for positions are advised not to enclose original recommendations in answer to ads. Send duplicates only.

WANTED — GOVERNESS, A-1 REFERences, girl 12 years, best wages, lady's maid for lady living at beach, $30 etc.; cook and second girl, family 3 adults, Redlands, no washing, $35 etc., $25 etc.; pastry cook, country cafeteria, $15 etc.; cook and helper; country hotel, $75 etc.; employer here Saturday morning; cook, cafe, beach, $12 a week; cook, ranch, $35 etc.; chambermaid, city hotel, $25 etc.; chambermaid, Redlands, $25 etc.; chambermaid, Arizona, $30 etc.; waitresses, Arizona, $35 etc.; waitress, beach, $25 etc.; restaurant waitresses, $7 (2 meals,) $8, $9 and $10 a week; starch ironer, city, $2 a day; body ironer, country, $10 a week; hall maid, apartment-house, $25 a month and apartment, nice place; second girl, family, North, $30 etc.; housekeeper, widower, Nevada, woman with little girl preferred, $30 etc., fare paid; housegirls, city, beach and country, many good places, $30 etc. to $40 etc. HUMMEL BROS. & CO., 116 E. Second st. x15

WANTED—CANDY CLERK, $7 WK.; TO start, experienced seamstress, who can overse work, $3 day; lunch and car fare, chambermaid, small hotel, city, $25; housekeeper for elderly lady, city, $30; house girl, family two, new home, Westlake, $35; woman and quiet child for small family, country, $25, fare; colored man and wife, private place, $70; house girl, family, two, and baby, good home, $30; another same, $25; girl for mixed work, mountains, $25, fare; cook, family, 3, beach, $40; many other choice orders. MRS. PATTEN, 218 S. Broadway. x15

WANTED—STANDARD INDUSTRIAL BUREAU,
119½ S. Spring. Phone F5274.
Prompt and efficient service.
3 waitresses, hotel, restaurant, $7, $8.
2 waitresses, restaurant, city, $9, $10.
3 chambermaids, city, $8, $25, $20 etc.
1 first-class colored dining-room girl, $35 bd.
2 dishwashers, restaurant, city, $7, $8.
Many other positions, beach, country, city. x15

WANTED—
Two family cooks, $35; second girl, Pasadena, $35; another, Redlands, $35; 2 second girls, city, $30; upstairs girl to assist with child, $30; general house girl, no laundry, $35; another, 3 in family, $35; long list of places, city and country, $15 to $35.
HENDERSON EMPLOYMENT AGENCY,
x15 455 South Broadway.

WANTED—FAMILY WAITRESS, $35; COOK, first-class family, $45; cook, small boarding-house, $45; chambermaid and waitress, same place, hotel, $25 each; 16 housegirls, $35 to $40; long list other good places, $25 to $50 month; chambermaid, $30.
SWEDISH EMPLOYMENT BUREAU,
x15 101½ S. Broadway.

WANTED—LADIES ADAPTED FOR SALESMANSHIP. COMMISSION PROPOSITION WITH GOOD FUTURE. CALL BETWEEN 10 AND 12 ANY DAY, OR BETWEEN 7 AND 8 P.M. MONDAY AND WEDNESDAY. MRS. RUSSELL, 617 CHAMBER OF COMMERCE BLDG. x*

WANTED—SMARTLY DRESSED YOUNG ladies and children to sit for art and illustrated song photographs in colors; to be reproduced in leading theaters. Bring some pretty flowers; free sittings made from 10 to 4. VON NAGLE, artist, photo studio, 702 S. Spring st. 17

WANTED—A MIDDLE-AGED LADY WHO is desirous of obtaining a good home to keep house for a young lady employed during the day in exchange for a home; strictly no compensation; a nice 6-room cottage in a desirable part of the city; very little work. Address E, box 193, TIMES OFFICE. 15

WANTED—WE CAN USE A YOUNG GIRL, one under 17, of good appearance, in our office to answer phones. Hours 9:30 to 4. A chance to get office experience and instruction on typewriter. Give phone number and salary expected at start. Address Z, box 122, TIMES OFFICE. 16

WANTED—NICE REFINED GIRL FOR GENeral housework. One willing to work hard, and be cheerful about it. A good home and treated like one of the family; $30 per month. Don't answer unless you fill the above requirements. Address C, box 175, TIMES OFFICE. 15

WANTED—3 CHAMBERMAIDS, $20, $25; linen room girl; girl, sewing-room; 2 pantrywomen, $30; 1 carver, $10; housekeeper, $35; cook for 10 men, $40; cook, beach, $40; housemaid, beach, $30. HARKNESS & HUNTER, 224 S. Spring, rooms 408-9. 15

WANTED—2 SERVING GIRLS FOR CAFEteria, 6 days, $8; cashier and assist with checking, $8; meat and vegetable cook, city, $15; 2 chambermaids, $30; colored girl for second work, $25; starch ironer for city, $12. MARKS EMP. AGENCY, 125 E. 2nd. 15

WANTED — EXPERIENCED SALESLADY for some brand new 10c novelty demonstrations here; largest department store, $15; $25 weekly for the right lady; German-American preferred. 8-10 a.m., HOTEL HAYWARD, 524. 16

WANTED — NEAT-APPEARING YOUNG lady to take charge of ladies' tailoring reception rooms; must know some cook-keeping; bring references. N. KRYSTAL, 444 S. Broadway. 15

WANTED—WOMAN TO DO HOUSEWORK, no washing. Call after 1 p.m. Car fare paid. 450 HARVARD BLVD. Take Western-avenue car, get off at Harvard blvd., go south 1 block, corner house. 15

WANTED — LADIES (INEXPERIENCED,) who desire to do a little work in their own neighborhood, can make good money. Call for particulars 321 MERCHANTS' TRUST, 207 S. Broadway, between 12 and 2. 19

WANTED—HOUSEKEEPER, ONE WHO IS able to do cooking and take full charge of the house, small family; wages $35. Call early. HARKNESS & HUNTER, room 408 and 409 Germain Bldg., 224 S. Spring. 15

WANTED—GIRL, HIGH-SCHOOL GRADUate, who lives with parents, close in, to act as assistant cashier and care for linen in first-class restaurant. Address E, box 101, TIMES OFFICE. 15

WANTED—YOUNG LADY STENOGRAPHER for desirable downtown office; aged about 20; must be neat and experienced; state full particulars and phone number. Address E, box 197, TIMES OFFICE. 15

WANTED — EXPERIENCED ARM WORK waitress, good pay and steady position; good side money; also lunch waitress. GERMAN-HUNGARIAN RESTAURANT, 416½ S. Spring. 15

WANTED—THREE LADIES IMMEDIATEly; see "Instruction Course." FLORENTINE HAIRDRESSING COLLEGE, 227 Mercantile Place, corner Broadway. 18

WANTED—LADIES FOR INTERESTING home work, stamping transfer, $1.50 dozen up. Reliable firm. 334 MASON BLDG., 229 W. 4th st. 16

WANTED—MIDDLE-AGED WOMAN TO DO light housekeeping, plain cooking; good home; treated same as family; fair wages. Address C, box 117, TIMES OFFICE. 15

WANTED—A GOOD LADY PRESSER ON ladies' garments; steady work; good wages. Apply to PARISIAN CLEANING & DYEING CO., 516-520 D st., San Diego, Cal. x26

WANTED—NURSE GIRL; ONE WHO LIVES at home; first-class place; wages $25. Call at once. HARKNESS & HUNTER, rooms 408 and 409 Germain Bldg., 224 S. Spring. 15

WANTED — EXPERIENCED MANGLE girls, also forelady for mangle. IMPERIAL SOFT WATER LAUNDRY, 2412 Main st., Ocean Park. 17

WANTED—MIDDLE-AGED WOMAN, WHO wants good home; help work around house of small family. S. FRIEDMAN, 1213 Paloma ave. 15

WANTED—TWO EXPERIENCED TYPEwriter and phonograph operators. Steady employment, good salaries. Address E, box 110, TIMES OFFICE. 17

WANTED—FIRST-CLASS WORKER IN dressmaking; will pay extra good wages for first-class help; also an errand girl, $5 week. 307 S. BROADWAY, Room 38. 16

WANTED—A GOOD MILLINERY TRIMMER; also a maker; state wages expected and furnish good reference. Address E, box 192, TIMES OFFICE. 16

WANTED—MIDDLE-AGED WOMAN AS working housekeeper and chamber work; must have city experience. Call after 1 p.m., HOTEL LILLIE, 534 S. Hill. *

WANTED—GIRL FOR HAND EMBROIDery in dressmaking shop; must have first-class shop experience. Call 1010 S. HILL. 17

WANTED—GIRL OR MIDDLE-AGED WOMan to assist with baby and housework. Phone 53952. Ask for APARTMENT NO. 2. 15

WANTED—LADIES FOR LIGHT WORK; manager of crew; city and Southern California. 222 N. FREFONT AVE., apartment L. 17

WANTED—GIRL FOR GENERAL HOUSEwork and care of children; only light washing; $25 per month. Phone HOLLYWOOD 2211. 18

WANTED — TODAY TEN EXPERIENCED chorus girls that can sing and dance. Call 726 MAJESTIC THEATER BLDG. 15

WANTED—EXPERIENCED NURSERY GOVerness, 300 BEACON. 52647. 17

WANTED—
Help, Male and Female.

WANTED—ALL COLORED HELP OF ALL kinds at all times. Why do you spend so much time looking for work when I have anything you want? Come today and your troubles are over. COLEMAN'S EMPLOYMENT OFFICE. A2579. Broadway 2106. 18

WANTED—MAN AND WIFE (GERMAN OR Scandinavian preferred) for work on private place; woman cooking and laundry, man gardening and care stock. Good wages. TELEPHONE 59012.

WANTED—MAN AND WIFE, COOK AND helper, ranch, $60; man and wife, orchard, $70; married man, teamster, $50 and house. Hurry. SWEDISH EMPLOYMENT BUREAU, 101½ S. Broadway. x15

WANTED—
Help, Male and Female.
(To Learn Trades.)

WANTED—MEN AT THE NATIONAL DAY and Night Automobile School to learn the automobile trade. We give a course in shop work, on steam, gas and electric vehicles, road repairing and driving. Good repair men always in demand everywhere. Before wasting your money with others, come to us and learn the trade right, as others have done. 2130 W. SEVENTH ST. x*

WANTED — MEN QUICK TO LEARN A trade in months instead of years; no expense for instruction; automobiles, electricity, plumbing, bricklaying; actual contract work; 300 students last year. Catalogue free. UNITED TRADE SCHOOL CONTRACTING CO., 647 Pacific Electric Bldg. x*

WANTED—MEN TO LEARN AUTOMOBILE trade; good machinists and drivers in demand everywhere; learn the trade right from a practical automobile machinist; 8 years' experience; $25, including shop work and driving lessons. Phone Broadway 1985. 1250 S. LOS ANGELES ST. *

WANTED — LADIES, BEAUTY CULTURE pays big; investigate the "Florentine," the world's largest; there's a reason; a glance will convince. FLORENTINE HAIRDRESSING COLLEGE, 227 Mercantile Place, corner Broadway. 18

WANTED—STUDENTS TO LEARN BEAUTY culture in all branches, weaving taught; special inducements to next 5 students. FASHION BEAUTY COLLEGE, 307 S. Broadway. 18

WANTED — GOVERNMENT EMPLOYEES. Write for Los Angeles examination schedule. Preparation free. FRANKLIN INSTITUTE, Dept. 14N, Rochester, N. Y. *

WANTED—MACDONALD SYSTEM TEACHing beauty culture. Hairdressing and the manufacture of fine hair goods. 204 MERCANTILE PLACE. x16

WANTED—
Help, Male and Female.
(Instruction Course.)

WANTED—
Young men to learn to operate the linotype machine; a good trade that pays above the average. The Mergenthaler Linotype Company is installing over 100 linotype machines per month. That means just so many positions to be filled at good wages.
The Los Angeles Times has installed a large auxiliary plant, and has placed in charge an expert machinist and operator, making it possible for students who so desire to learn either trade (linotype machinist or operator) in shortest possible time. Six weeks' course, 8 hours per day or night, $50. THE TIMES-MIRROR COMPANY, or phone Main 5300, and ask for manager of the Linotype School.

WANTED — LEARN MILLINERY. BEST paying business; practical course, individual instructions by expert milliners. American women independently inclined should know the wonderful possibilities for success therein. Inspection invited of scholars' work. NEW YORK SCHOOL OF MILLINERY, 6 Nielsen Theater Bldg., Seventh and Grand avenue. *

WANTED—TELEGRAPH OPERATORS IN big demand; we teach you to telegraph and receive messages in a short time at your home any part of the State. We supply a complete outfit with full instructions. Address A, box 180, TIMES OFFICE. 17

WANTED — THREE LADIES; BEAUTY culture pays big; learn right; investigate; world's largest; there's a reason. FLORENTINE HAIRDRESSING COLLEGE, 227 Mercantile Place, corner Broadway. 18

WANTED—
Situations, Male.

WANTED — FIRST CLASS JAPANESE cook; position boarding house and hotel or family; many years' experience. Address I. IWASHITA, telephone Home 7659. No. 131 North Central ave. 17

WANTED—FIRST-CLASS SODA DISPENser from New York desires position. Capable of managing fountain; neat, quick, reliable. References. Address S, box 237, TIMES BRANCH OFFICE. 15

WANTED—YOUNG MAN WOULD LIKE POsition on gentleman's estate, handy with garden implements; can handle horse and run auto. Address S, box 244, TIMES BRANCH OFFICE. 15

WANTED—SCANDINAVIAN YOUNG MAN wants steady position in good private family. Good coachman, gardener and milker. Sober and reliable. Good worker. Phone MAIN 8977. 808 E. 5th. 15

WANTED—SITUATION WITH CHRISTIAN family on small ranch. Young man, 22, object experience. Good home and small wages expected. Address B, box 117, TIMES OFFICE. 15

WANTED—H. DUNCAN, GARDEN, YARD, house and general work. Rough carpentering and lots cleaned, 25c per hour or by arrangement, 1032 GEORGIA ST. Phone Main 5618. 16

WANTED — FIRST-CLASS FLORIST AND landscape gardener; also understands vegetable and orchard; wants position on a large private place; city or country. Address E, box 141, TIMES OFFICE. 16

WANTED—POSITION AS JANITOR, PORter in office building or elevator man, by German man; understands care of steam boiler; first-class references. Address E, box 160, TIMES OFFICE. 17

WANTED—POSITION AS CREDIT MAN, ADjuster or correspondent by live young man, experienced in law credits and adjustment of large claims; speaks Spanish; A-1 references. Address E, box 142, TIMES OFFICE. 17

WANTED—YOUNG MAN OF 22, WISHES POsition; has had experience in general merchandise store; recommendation from last employer. G. E. GUISSINGER, 247 Los Angeles st. 15

WANTED—BY AN EXPERT ACCOUNTANT books to write up, close or audit; day or evening work. Reasonable rates. Address C, box 131, TIMES OFFICE. x15

WANTED—SITUATION AS BOOK-KEEPER and stenographer, am A-1, reasonable salary to start, best of references. Address P, box 290, TIMES BRANCH OFFICE. x16

WANTED—SITUATION AS HELPER TO first-class cook; place where I would have chance to learn; no objection to leaving city. Address A, box 120, TIMES OFFICE. 15

WANTED—MATTRESSES, UPHOLSTERing refinishing, polishing, at your home, day or piece work. Best workmanship. SAMMONS, 29599. South 6300. 20

WANTED — COMMISSARY POSITION IN city or with mining or oil company; good references. 12 years' experience. Address E, box 178, TIMES OFFICE. 17

WANTED—HOME IN COUNTRY FOR BOY 14 years old; has good habits; will work and go to school for his keeping. Call or write 302 BRYSON BLK. 15

WANTED — MASSEUR WISHES TO GET some private people for massaging; will call at home. Address 519 N. BUNKER HILL AVE., I. P. 17

WANTED—PLAIN GARDNER, ELDERLY man understands care of horses and cows. A-1 references. Address A, box 185, TIMES OFFICE. 15

WANTED—TWO GOOD HONEST JAPANese want night work position; hour, week or month. Address S, box 232, TIMES BRANCH OFFICE. 20

WANTED—BY GARDENER, CHAUFFEUR, coachman, first-class references. Phone 10639; Main 1095. SWEDISH AND GERMAN BUREAU. 15

WANTED—SITUATION COACHMAN, COMpetent all-around man; can repair and run automobile. Address A, box 199, TIMES OFFICE. 15

WANTED—STRONG JAPANESE WANTS position as laundry in the family; has good experience. Address T. AONO, 706 South Grand ave. 20

WANTED—CLOTHING SALESMAN WITH long experience in ready-made and merchant tailoring, wishes position. WM. SEULING, 150 W. 33rd st. Phone South 4547. 17

WANTED — MIDDLE AGED JAPANESE wants position in small farm place; ranch work; understand milking cow. Address E, box 119, TIMES OFFICE. 16

WANTED—YOUNG GOOD JAPANESE COOK wants situation as cook and housework. KAWASHIMA, 1120 Georgia st. Japanese M. E. Mission. 16

WANTED — A YOUNG MARRIED MAN needs work as janitor or any laboring work. Good references. Apply 736 E. WASHINGTON. 17

WANTED—POSITION AS RANCH HAND, by young married man, just from East. Address E, box 100, TIMES OFFICE. 16

WANTED — JAPANESE WANTS POSITION in family; who can do washing, ironing and other things. 860½ S. MAIN ST. 16

WANTED—SITUATION IN PASADENA AS experienced cook and housekeeper. Address J, TIMES OFFICE, Pasadena. x15

WANTED — BY FIRST-CLASS MACHINIST and electrician, work in or out of city. Address E, box 163, TIMES OFFICE. 17

WANTED—EXPERIENCED CEMENT FINisher helper with tools; not afraid to work; steady job. SUB. 894, Alhambra. 21

WANTED—POSITION BY JAPANESE MAN and wife in family; man chauffeur, wife good cook. PHONE BROADWAY 3475. 18

WANTED—POSITION BY YOUNG MAN, 19; am experienced in railroad clerical work. Good references. WEST 5695. 16

WANTED — ANY KIND CARPENTER jobs. I also repair all kinds leaky roofs. Call HOME PHONE 41363. 15

WANTED—TWO JAPANESE BOYS WISH situation as milkers. P. HANA, room No. 24, 335 Jackson st. 18

WANTED — STRONG JAPANESE WISHES any kind work after 4 p.m. NAKA, 144 Hewitt st. 16

WANTED—YOUNG GERMAN WISHES POsition to tend gentleman's private place. Address B, box 115, TIMES OFFICE. 15

WANTED—JOB BY JAPANESE GARDENER by the day or contract. MORI, Phone Home 52700, Broadway 3433. 19

WANTED—EXPERIENCED CARPENTER'S helper with tools, wants work. Address C, box 177, TIMES OFFICE. 15

WANTED — SITUATION; A THOROUGHLY first-class stenographer and book-keeper, owning machine, desires evening and Sunday work. Long experience as private secretary and familiar with general office detail. Employed during day. Address E, box 177, TIMES OFFICE. 16

WANTED—DO YOU WISH TO KEEP YOUR gardens beautiful? Japanese gardener, with five years' reference in nursery and gardening wish to contract in taking care of your gardens in Hollywood. Sunset 466, Hollywood. PAUL KOSUGI, 446 Locust ave., Hollywood. 17

WANTED — POSITION AS CHAUFFEUR; have had 5 years' experience in shop and driving and can keep your car out of repair shops; I neither drink nor smoke; neat and clean in appearance, have extra good reference. Address E, box 123, TIMES OFFICE. 17

WANTED — ANY HONORABLE WORK would be acceptable to an energetic elderly man, many years in the real estate business; would prefer to act as agent, secretary or collector to some retired business man; references. Address S, box 256, TIMES BRANCH OFFICE. *

WANTED—YOUNG COLORED MAN, EXperienced with steam, gas and gasoline stationary engines, licensed; no stranger to machinery or any skilled labor, wants experience in auto business. What have you? Address A, box 198, TIMES OFFICE. 16

WANTED—JAPANESE, FIRST-CLASS EXperienced cook, wants position in private family; good references, $40 up. Call in morning or evening. Address YAMATO, 1011 Calallia st. Phone 71273, West 2448. 17

WANTED — POSITION IN GOOD PRIVATE family, or small ranch, by young eastern man; understands the care of horses and milking cows; handy in the house; best city reference. Address E, box 137, TIMES OFFICE. 15

WANTED — EXPERIENCED PRACTICAL nurse, speaking English and German, wants situation; experienced also in taking care of nervous patients. Local references. Address E, box 140, TIMES OFFICE. 15

WANTED—A CARPENTER WANTS WORK. Phone SOUTH 4652. 16

WANTED—
Situations, Female.

WANTED — COMPETENT BOOKKEEPERS and stenographers supplied to business men. Our references are unquestionable. Commercial Department, CALIFORNIA TEACHERS' BUREAU, 424 I. W. Hellman. Phones—F1624, Main 2777. x*

WANTED — POSITION, MARRIED LADY, experienced, like charge of 10 to 50-room rooming or apartment house, or husband and wife will take charge of larger place. Reasonable wages. Address E, box 167, TIMES OFFICE. 15

WANTED—GRADUATE NURSE, 28 YEARS old, familiar with traveling and languages, would like position as companion or to care for children; best local references. Address MISS CLAIRS, General Delivery, city. *

WANTED—POSITION AS STENOGRAPHER and book-keeper, am a good one, will start reasonable, local references. Address P, box 298, TIMES BRANCH OFFICE. x16

WANTED—REFINED YOUNG WIDOW DEsiring to go East offers her services as companion or nurse for traveling expenses. Address E, box 165, TIMES OFFICE. 17

WANTED—SITUATION, EDUCATED, WELL qualified young woman, as governess, nursery governess or companion; state salary. Address E, box 171, TIMES OFFICE. *

WANTED—SITUATION, STENOGRAPHER experienced, competent, accurate; seven years in legal work. Address A, box 153, TIMES OFFICE. 17

WANTED — SITUATION HOUSEKEEPER for 2 or more gentlemen; good cook, neat and clean. Address A, box 190, TIMES OFFICE. 15

WANTED — REFINED YOUNG WOMAN wishes to take care of one or more children. Address S, box 221, TIMES BRANCH OFFICE. 15

WANTED—MIDDLE-AGED GERMAN WOMan wants position for housework; plain cooking for small family. 1014 E. SEVENTH ST. Room 9. 15

WANTED—SITUATION AS HOUSEKEEPER for bachelor's or widower's home, city or country. Address E, box 190, TIMES OFFICE. 17

WANTED — JAPANESE GIRL WANTS place as plain cook and housework in nice small family. Apply by letter, 416 WEST 20TH, JESSIE. 15

WANTED—DAY WORK WASHING, IRONing, cleaning, by competent woman. Phone 10639, Main 1095. SWEDISH AND GERMAN BUREAU. 15

WANTED—BY FIRST-CLASS COOK AND second maid together. Phone 10639, Main 1095. SWEDISH AND GERMAN BUREAU. 15

WANTED — A1 STENOGRAPHER WILL call and take your dictation or do copy work. Own typewriter. Reasonable rates. F1370. 15

WANTED—ELDERLY LADY WANTS POSItion as housekeeper for widower. Call Friday at 418 W. Fourth st. MRS. MILLER. 15

WANTED—SITUATION, GOOD SEAMSTRESS wants plain sewing and children's clothes. Address 312 BARTON AVE., Colegrove. 17

WANTED—YOUNG LADY WISHES A POSItion for part of day or all day; prefer to be home nights. 1709 TRINITY ST., rear. 17

WANTED—BY 2 CANADIAN GIRLS, POSItions as housekeeper and second girl; can take full charge. MAIN 7370. 17

WANTED — POSITION CHAUFFEUR, MEchanic, five years' experience; have city references. F1161. Ask for HOUGHTON. 15

WANTED — JAPANESE WANTS FEW hours' work with housekeeping room. Address E, box 186, TIMES OFFICE. 15

WANTED—JAPANESE WOULD LIKE ANY kind work after 5. Address E, box 196, TIMES OFFICE. 15

WANTED—SITUATION BY MIDDLE-AGED lady as housekeeper, elderly couple preferred. 535 S. LOS ANGELES ST. 17

WANTED—DRESSMAKING AT HOME, OR will go out in families. Phone A3210, BROADWAY 3692. 17

WANTED—POSITION BY BOOK-KEEPER and phonograph stenographer, with good firm. Phone HOME 41444. 15

WANTED—SITUATION BY A1 WAITRESS, experienced, $10 per week. Address C, box 178, TIMES OFFICE. 15

WANTED—POSITION TO LEARN DRESSmaking; give particulars. Address S, box 207, TIMES BRANCH OFFICE. 16

WANTED—JAPANESE LADY WANTS POSItion cook and general work; has good reference. TOM, B2958. 16

WANTED — COLORED GIRL WANTS chamber work or work by day. Phone Main 1603, FRANCES IRVIN. 15

WANTED—EXPERIENCED AND CAPABLE milliner wishes engagements by the day. PHONE F1510. 16

WANTED—CHAMBERMAID WORK; BEST experience. 1642 CORDOVA ST. 15

WANTED — WOMAN WANTS DAY WORK or take washing home. MAIN 6119. 15

WANTED—WORK BY THE DAY, CLEANing and washing. HOME PHONE 23865. 15

WANTED—A COLORED GIRL WANTS TO do house work. Ring up SOUTH 5126. 15

WANTED—HOUSEWORK BY YOUNG GIRL; experienced, German. 3322 EMMITT ST. 17

WANTED—LADY WANTS WORK BY DAY. Phone East 2282. MRS. NICHOLS. 15

WANTED—
Situations, Male and Female.

WANTED—POSITION, JAPANESE COUPLE, good experienced, general work, are nice cook, first-class laundry, in family. Y. AKARI, 351 E. First st., city. 15

WANTED—MAN AND WIFE WANT POsition on ranch or take charge small hotel. Thoroughly competent. Address C, box 173, TIMES OFFICE. 15

WANTED—BY MAN AND WIFE ON PRIvate place or ranch, Phone 10639, Main 1095. SWEDISH AND GERMAN BUREAU. 15

WANTED—SITUATION, COUPLE WANTS work on farm; wife cook; near city. Address F, box 151, TIMES OFFICE. 15

WANTED—
Agents and Solicitors.

WANTED—A HUSTLER IN EVERY COMmunity to sell 7-PER-CENT. GUARANTEED BONDS in MERITORIOUS ENTERPRISE, $250 denominations; guaranteed by large trust company; commission basis only; bonds ready in 30 days. MAKE APPLICATION EARLY. HAMMEL & CO., fiscal agents, 449 Bradbury Bldg. *

WANTED—AGENTS TO REPRESENT MANufacturer of largest and best apparatus of its kind in the United States. Several good locations open to live men. Salary, commission, or both. Call at 357 S. LOS ANGELES ST. 17

WANTED — LADIES TO HANDLE OUR goods, $2 a day and up; sells on sight; agents for surrounding towns. 715 W. 8TH. 21

WANTED—SOLICITORS FOR CITY AND country work; can make $25 to $40 per week. ROOM 600, San Fernando Bldg. x17

WANTED—
Partners.

WANTED — A LIVE MAN TO INVEST money and services in a thoroughly equipped manufacturing plant; references exchanged; no agents. Address MM, box 141, TIMES OFFICE. x*

WANTED—PARTNER WITH $1500 TO BUY out retiring partner in well established business in Los Angeles, making over $300 monthly. Address S, box 269, TIMES BRANCH OFFICE. x*

WANTED—MAN OR LADY WITH $7000, with or without service, in A-1 legitimate business that nets 30 per cent. profit. Address S, box 262, TIMES BRANCH OFFICE. 15

WANTED—PARTNER; LADY LIKE TO meet elderly party interested in rooming-house; I will do the work and ... [illegible]

WANTED—PARTNER.
With a few hundred dollars, in manufacturing business in Los Angeles ... a year in it; a clean business ... of enough importance for ... pany if was liked. For full particulars ... J. G. MADLAND, Olalla, Wash. [illegible]

WANTED—PARTNER ... needing $1500 to $2000 ... ment which will pay $100 ... start; with increase in future ... tunity in legitimate enterprise ... ing investment. Address E, box ... OFFICE.

WANTED—LADY PARTNER ... hotel in new gold mining ... E, box 102, TIMES OFFICE.

WANTED—
Rooms and Board.

WANTED — ROOM AND BOARD ... fined lady, employed ... ticulars. Address E, box ... TIMES [illegible]

WANTED—
Rooms.

WANTED—COUPLE WITH ... baby want 2 or 3-room furnished ... about April 21; located preferred ... of 700 block, W. 17th st. ... RAGH, 503 Ashbury st., San Francisco [illegible]

WANTED—MIDDLE-AGED COUPLE ... children; want 1 room with ... private family. Address E, box ... OFFICE.

WANTED—
Work by the Day.

WANTED—CHAIR CANING ... pert; lowest prices ... E. A. JOHNSON, 219 N. ... [illegible]

WANTED—
Houses.

WANTED—THE REAL ESTATE ... is colored, doing a clean and ... ness with every man; if you have ... rent place them with me. I ... for you. If you have property ... right prices I can sell it ... SHAW, 780 Central. Broadway [illegible]

WANTED—
To Rent.

WANTED—TO RENT—
YOUR PROPERTY
IF LISTED WITH US
is advertised in detail in our
SEMI-WEEKLY BULLETIN
which also contains
A MAP OF LOS ANGELES
And list of car lines, schools, [illegible]
YOUR PROPERTY
NEVER FORGOTTEN.
It is given out to every ... property and goes to a ... as well.
EVERYBODY GETS IT.
IT COSTS YOU NO ...
But you get better service and ... sonal attention is given your [illegible]
WRIGHT & CALLENDER ...
408 S. Hill st.

WANTED — FURNISHED HOUSE ... gentleman would board the ... able middle-aged widow ... housekeeper. Willing to ... dress S, box 224, TIMES BRANCH [illegible]

WANTED—TO LEASE, WITH ... of purchase, a standard ... or without power; must be ... ing order. Address S, box 11, TIMES ... FICE.

WANTED—CARE OF A ROOM ... season; rent nominal, by ... of references. Address ... BRANCH OFFICE.

WANTED—YOUNG MAN WANTS ... location, furnished ... per month; prefer ... box 173, TIMES OFFICE.

WANTED—MAN AND WIFE WANT ... house or flat with ... district of West Seventh ... 152, TIMES OFFICE.

WANTED — TO RENT OFFICE ... with or without desk ... ing, both phones; reference ... 234, TIMES BRANCH OFFICE.

WANTED—2 YOUNG ... wish to secure room ... particulars. Address ... BRANCH OFFICE.

WANTED—BY 2 ADULTS ... nished, strictly modern ... close in. Address A, ... [illegible]

WANTED—FURNISHED ... 7 rooms, Westlake district ... 103, TIMES OFFICE.

WANTED—
To Purchase, Real Estate.

WANTED—TO PURCHASE ... to 10 building lots, suitable ... bungalows; street work ... nothing but the most ... ered. No telephone calls ... or call at office. MATTHEWS & ... 323 Douglas Bldg.

WANTED—
Business property, ... Residence lots, homes and ... me for quick sale. We ... 698.
CITIZENS' INVESTMENT ... x* 305-6-8 ...

WANTED—ANTELOPE VALLEY ... chella land with water, for ... apartment house, lease and ... ing nice little sum ... full of people; value ... vestigating. Address S, ... BRANCH OFFICE.

WANTED—HAVE PARTY WHO ... ing for house, west or ... willing to pay half cash ... oil stock. Address ... CO., 214-15 Copp Bldg. ... Broadway 2872 and F3058.

WANTED—30 OR 40 ACRES ... from Los Angeles; will ... give equity of $5000 in fine ... Pico Heights; no inflated ... sidered. Address S, box ... OFFICE.

WANTED—ANTELOPE VALLEY ... good alfalfa or apple land ... scription, location, soil ... dress S, box 226, TIMES BRANCH ... Los Angeles.

WANTED—I WILL PAY FAIR ... part property for your ... dispose of them at a bargain ... values are not inflated. Address ... TIMES BRANCH OFFICE.

WANTED—SMALL COUNTRY ... to five acres, near car line ... provements; some fruit ... change for city property. ... S. Hill. Main 3416.

WANTED—ACREAGE NORTH ... geles to $2000; will pay ... equity in 6-room cottage at ... cash. J. N. WILLIAMS & CO., ... Hellman Bldg.

WANTED—MODERN COTTAGE ... 53rd st. car barns, $100 cash ... month, including interest ... mission allowed. Address C, ... OFFICE.

WANTED—THE MOST MODERN ... to date bungalow of 7 rooms ... that $5000 cash will buy ... Heights. Address S, box ... OFFICE.

WANTED — RESIDENCE, ... Beach, San Pedro, $8000 ... improved Kansas, clear ... LINE & HUNTER, 302 Stimson ... 1322, F2819.

WANTED — 20 OR 25 ALFALFA ... with house preferred ... Be explicit in describing ... and terms. Address E, box ... FICE.

WANTED—TO PURCHASE, LOT, ... west or southwest; must be ... yellow car, under $1000 ... Address 128 S. FLOWER ...

WANTED—LIST YOUR HOUSES ... in S.W. with a hustler ... sales. See UNCLE GEORGE ... Office, 531 S. Spring st.

WANTED — A GOOD CLEAR ... lot; will give $1100 cash ... state size and location ... TIMES OFFICE.

WANTED—CLIENT WANTS ... tage, southeast; cheap ... BECKETT, 225 Mercantile ...

WANTED—WILL GIVE ... deed, payable monthly ... lots; will build at once ...

WANTED—TO BUY ACREAGE ... west, on car line ... dress AA, box 167, TIMES OFFICE.

WANTED—FOR CASH, ONE OR ... near 27th, Arlington ... F3629, Main 7743.

WANTED—LOTS FOR SALE ... MUNHOLLAND, 443 H. W. Hellman ...

WANTED—
To Purchase, Miscellaneous.

WANTED—TO PURCHASE ... from 20 to 250 rooms. Address ... 21, TIMES OFFICE.

WANTED—TO PURCHASE ... private residence. Address C, ... TIMES OFFICE.

WANTED—TOP PRICES PAID ... SECOND-HAND CLOTHING ... SPRING. MAIN 6606, F3000.

WANTED — CASH PAID FOR ... beds. 734 SAN PEDRO ST. ...

WANTED—DIAMONDS, OLD ... etc.; highest price ... CROUCH, mfg. jeweler ...

Classified Liners

WANTED—
To Purchase, Miscellaneous.

WANTED—TO BUY—
SECOND-HAND CLOTHING.
WE POSITIVELY PAY
BEST PRICES FOR ALL MANNER
GOODS YOU MAY WANT TO DISPOSE
FAMILY, LADIES' AND GENTLE-
GOOD SECOND-HAND CLOTHING,
TRUNKS, VALISES, BEDDING,
FURNITURE, CARPETS, CHINA, BRIC-A-
OLD GOLD AND SILVER AND ALL
KINDS OF SPORTING GOODS.
ALL CALLS.
CITY AND SUBURBAN,
RECEIVE PROMPT ATTENTION.
TELEPHONE A3... OR MAIN 2067. 17

WANTED—WE PAY MORE CASH FOR ... household goods, merchandise, etc., ... firm in the city; any quantity. Also ... consignment; cash advanced on consignments. Largest and oldest established auction ... California. RHOADES & RHOADES, ... 5 Main st. Phone F1282.

WANTED—FOR CASH, WE PAY HIGHest price for all classes of house and furnishings, or sell on commission; we ... pleased to have your call and will ... our immediate attention. REED & ... auctioneers, 741-745 S. Spring st. ... Broadway 2365, Home F2344.

WANTED — ANY ARTICLE CONTAINING ... silver or platinum, including wornout ... chains, rings, pins, artificial ... diamonds, coins, etc. We also ... china, furniture, etc. Call or ... GEO. H. QUAID, 430 Broad... Main 3044. x*

WANTED—
JAMES COLGAN & CO.,
L. A. largest second-hand store,
721-723-725 S. SPRING ST.
... price paid for any amount of household ... office furniture. MAIN 3965, F1934. *

WANTED—TO PURCHASE, ... cotton, 16-inch Stockton gang plow, ... disc harrows, ... runabout wagon and harness. ... EX PLANTATION CO., 424 Security ... Main 1661, F1448. x17

WANTED—
COLYEAR'S,
509-511 S. MAIN.
... one-third more than others for ... goods; one piece or houseful. Phone ... F3171, MAIN 1117. x*

WANTED — SELL OR EXCHANGE YOUR furniture. We have thousands of customers waiting to buy it. Phone us. Main ... F3171. COLYEAR FURNITURE ... 509-511 S. Main.

WANTED—TO BUY YOUR HOME OR ... furniture, showcases, etc.; highest prices; ... exchange. SEKELS BROS., 511 S. ... F7058, Main 5442.

WANTED — FOR CASH, ALL KINDS OF ... fashion jewelry, silverware, precious ... engravings, laces, porcelain, coins and ... postage stamps, at 414 W. SIXTH.

WANTED—AT ONCE, AT BARGAIN, IN ... second-hand furniture, sufficient for 5 rooms. ... 723 E. 20th st. Telephone Main 3522, ... call immediately. 15

WANTED—TO PURCHASE, INCUBATOR, ... eggs or more, hot water; state price, ... and make. SCHUTLER, 635 Sunset ... Phone 59644. 16

WANTED—FURNITURE AND HOUSEHOLD ... L. A. AUCTION AND COMMISSION ... Spring. Phone Broadway 1661. 15

WANTED — DIAMONDS, ANTIQUE JEWelry, old gold, spot cash; no red tape. Highest ... S. SCHEPPS, 621 S. Broadway. x*

WANTED—TO BUY, SHOWCASE, 6-FOOT; ... preferred. Give price and full particulars. Address S, box 222, TIMES BRANCH ... 17

WANTED — DIAMONDS, JEWELRY, ETC.; ... cash; get my offer; fair dealing. H. T. ... 313 W. Second st., room 125, A1908. x*

WANTED—PRINTING MATERIAL; DOUBLE ... California job cases and news cases. ... box 125, TIMES OFFICE. 16

WANTED—TO BUY USED SIX OR EIGHT-... all plate glass floor showcase. FOX, ... 7th st. 15

WANTED — SECOND-HAND UNDERWOOD ... writer; must be in good order. Address ... TIMES OFFICE. 15

WANTED—PRIVATE RESIDENCE, HIGH-... furniture for cash. Address CASH, ... TIMES OFFICE. x*

WANTED—MEN'S, LADIES' CLOTHING ... prices paid. MAIN 2881, F3908. x*

Miscellaneous.

WANTED—FOR AN ENGLISH BOY, 16 ... of age, a home in a good family in ... near the sea in California; ... where there are other young people ... the family, and where there are good ... educational advantages and where private ... could be obtained for a backward boy. ... as a kindly and refined home influence ... highest references given and required. ... with the fullest particulars and terms ... J. BOOKE-COWELL, Apartado 44, ... Sonora, Mex. 15

WANTED—WILL MRS. GRAY, OWNER OF ... house ranch in San Gabriel, please communicate with R. M., 167 MULBERRY ST., ... in regards to sale of ranch. Owner need reply, or call R. M. 17

WANTED—TO ADOPT A BABY FROM ... or not more than a month old, of respectable parentage, in May or June; will care ... during illness if necessary. Address ... 184, TIMES OFFICE. 15

WANTED—POSTAGE STAMPS, ALBUMS, ... papers, cash or exchange. West ... M. ARTMAN, General Delivery.

WANTED — PAPERING, $2.75 A ROOM ... $1.25; painting equally as cheap. Tel. ... 1407 ... BONNIE BRAE. x*

WANTED—A RESPECTABLE FAMILY TO ... and care for baby 2 years old. Call ... PICO. 20777.

WANTED—BICYCLES BOUGHT AND SOLD, ... repairing. 224 E. SECOND ST., city.

TO LET—
Furnished Rooms.

TO LET—THE ABBOTSFORD INN OFFERS ... comforts of a private home, with ... service; grand lobby, billiard and music ... large, sunny bedrooms, summer rates. ... TH AND HOPE. Main 1175; F1175. *

TO LET—HOTEL AFTON,
533½ S. SPRING.
... new management. New furnishings, ... and up to date. Rooms $2.50 a week 16

TO LET — THE KONETA, NICE CLEAN ... rooms by the day or week from ... up; centrally located, near Times ... 131½ N. BROADWAY. Phone F2301. *

TO LET—CLEAN, SUNNY, NEATLY FURnished housekeeping and sleeping rooms, single suite; modern, convenient, walking ... summer rates. 1000 CROCKER ST. 15

TO LET—966 GRATTAN ST., 3 NICELY FURnished housekeeping rooms, private bath, electricity; parlor, piano, private home, ... PHONE 52296. 15

TO LET—HANDSOMELY FURNISHED ROOM ... family of 3 adults; modern conveniences; ... day; house faces 28th st. Apply 2720 ... VT AVE. Home 22288. 15

TO LET—2, 3 OR 5 WELL FURNISHED ... keeping rooms, with bath, very reasonable, near Salt Lake Depot. 553½ S. CLARENCE ST. Phone 41044. 15

TO LET—BRIGHT SUNNY ROOMS, HOUSEkeeping and single, $1.75 to $4; hot bath, ... walking distance. Cars direct to ... TEN EYCK, 111 S. Figueroa. x*

TO LET—HOTEL LOCKE, 129 S. HILL. ... cleanest and coolest room in the ... $2.50 and $3 per week; housekeeping ... PHONE A3357. 17

TO LET—FURNISHED ROOMS, 45 NEWLY ... rooms, running water, modern, 35 ... 50c a day. 347 S. LOS ANGELES ... A7961. x*

TO LET—HOUSEKEEPING SUITES OF 3 ... $15 per month; single rooms, $2.50 per ... Corner 7th and Olive. HARMONY 15

TO LET — HANDSOMELY FURNISHED ... for light housekeeping; very attractive. 1000 W. 14TH ST., corner Union 17

TO LET—ALLISON ROOMING HOUSE, 635 ... Los Angeles, transient rooms, 25c to ... night, or $1 to $1.50 week, furnished. 15

TO LET—2 OR 3 ROOMS, FURNISHED FOR housekeeping. 143 CARR ST., walking ... Broadway 2267. HOME 24676. 15

TO LET—COOL FRONT ROOMS IN COTtage, large yard, walking distance; housekeeping; Main 3828. 1015 W. SEVENTH. 17

TO LET—FURNISHED ROOM, 257 S. HOPE ... walking distance; reasonable rent. ... DWAY 4253.

TO LET — 2 NEWLY FURNISHED BEDrooms; young men preferred. 1906 ESTRELLA ... 5209. 15

TO LET—NICE LARGE SUNNY FURNISHED ... electric light, bath, etc., $8 month. ... 8TH ST. 15

TO LET — SUITE OF HOUSEKEEPING ... running water; reasonable rent. 531½ ... FIRST ST. 17

TO LET—BEAUTIFUL FURNISHED ROOM ... private family; use of phone and piano. ... 22225. 15

TO LET—3 ROOMS, FURNISHED FOR ... keeping; gas, $11 per month. 724 E. ... 15

TO LET—$1.25 $2 WEEK EACH, FURNISHED housekeeping rooms, bath. 348 E. PICO. 16

TO LET—... S. SPRING, NICELY FURnished rooms, running water and bath, $2.50 ... 17

TO LET — FURNISHED, LARGE FRONT ... with kitchen, sleeping porch, gas, ... $8 monthly. 281 E. 43D ST. 16

TO LET — ELEGANT FURNISHED ROOM ... gentleman, quiet, all conveniences. THE ... Hope. 17

TO LET—LIGHT HOUSEKEEPING ROOMS, ... 331½ S. SPRING. Main ...

TO ... [illegible]

WANTED— Partners.

WANTED—PARTNER.
With a few hundred dollars, in the manufacturing business in Los Angeles; [illegible] a year in it; a clean business proposition of enough importance for small stockholders [illegible] if was liked. For full particulars J. G. MADLAND, Olalla, Wash.

WANTED—PARTNER IN ENTERPRISE needing $150 to $300, to complete one which will pay $400 to $500 a month to start; with increase in future; unusual opportunity in legitimate enterprise for one wishing investment. Address E, box 100, TIMES OFFICE.

WANTED—LADY PARTNER TO RUN hotel in new gold-mining camp. Address E, box 102, TIMES OFFICE.

WANTED— Rooms and Board.

WANTED — ROOM AND BOARD BY refined lady, employed, $20 month; state particulars. Address E, box 80, TIMES OFFICE.

WANTED— Rooms.

WANTED—COUPLE WITH 7 MONTHS baby want 2 or 3-room furnished apartment about April 21; located preferred, neighborhood of 300 block, W. 17th st. MRS. C. V. RAGHI, 501 Ashbury st., San Francisco.

WANTED—MIDDLE-AGED COUPLE, NO children; want 1 room with housekeeping in private family. Address E, box 104, TIMES OFFICE.

WANTED— Work by the Day.

WANTED—CHAIR CANING BY AN EXPERT; lowest prices, best work. [illegible] E. A. JOHNSON, 210 N. Bonnie Brae st.

WANTED— Houses.

WANTED—THE REAL ESTATE MAN is colored, doing a clean and upright business with every man; if you have houses to rent place them with me. I can rent them for you. If you have property for sale at right prices I can sell it for you. [illegible] SHAW, 780 Central. Broadway [illegible].

WANTED— To Rent.

WANTED—TO RENT—

YOUR PROPERTY

IF LISTED WITH US is advertised in detail in our SEMI-WEEKLY BULLETIN, which also contains A MAP OF LOS ANGELES And list of car lines, schools, parks, etc.

YOUR PROPERTY NEVER FORGOTTEN.

It is given out to every inquirer for property and goes to a large mailing list as well.

EVERYBODY GETS IT.

IT COSTS YOU NO MORE.

But you get better service and the same personal attention is given your property.

WRIGHT & CALLENDER COMPANY, 403 S. Hill St.

WANTED — FURNISHED HOUSE, WHERE gentleman would board for rent. Reasonable middle-aged widow, excellent cook and housekeeper. Willing to leave the city. Address E, box 226, TIMES BRANCH OFFICE.

WANTED—TO LEASE, WITH PRIVILEGE of purchase, a standard drill outfit, with or without power; must be in perfect working order. Address E, box 12, TIMES OFFICE.

WANTED—CARE OF A HOUSE FOR THE season; rent nominal, by man and wife; best of references. Address E, box 229, TIMES BRANCH OFFICE.

WANTED—YOUNG MAN WANTS IN GOOD location, furnished front room, not over [illegible] per month; prefer ground floor. Address E, box 172, TIMES OFFICE.

WANTED—MAN AND WIFE WANT [illegible] house or flat with sleeping porch [illegible] district of West Seventh line. Address [illegible] 157, TIMES OFFICE.

WANTED — TO RENT OFFICE SPACE with or without desk, in first-class building, both phones; references. Address E, box 184, TIMES BRANCH OFFICE.

WANTED—2 YOUNG BUSINESS MEN wish to secure room and board [illegible] particulars. Address S, box 50, TIMES BRANCH OFFICE.

WANTED—BY 3 ADULTS, 5-ROOM FURNISHED, strictly modern lower flat [illegible] close in. Address A, box 152, TIMES OFFICE.

WANTED—FURNISHED BUNGALOW, 5 OR 6 rooms, Westlake district. Address E, box [illegible], TIMES OFFICE.

WANTED— To Purchase, Real Estate.

WANTED—TO PURCHASE FOR CASH 10 to 20 building lots, suitable for 5 to 1 [illegible] bungalows; street work must be complete; nothing but the most decided bargains considered. No telephone calls answered. Write or call at office, MATTHEWS & MATTHEWS, 223 Douglas Bldg.

WANTED—

Business properties, vacant and improved. Residence lots, homes and acreage. List [illegible] for quick sale. We are in touch [illegible].

CITIZENS' INVESTMENT CO., 526-7-8-9 Bradbury Bldg.

WANTED—ANTELOPE VALLEY OR Coachella land with water, for a strictly modern apartment house, lease and furniture, bringing nice little sum each month; close in, full of people; value $5000; this is worth investigating. Address S, box 222, TIMES BRANCH OFFICE.

WANTED—HAVE PARTY WHO WANTS lot for house, west or southwest part; willing to pay half cash and balance on oil stock. Address REA BOARD [illegible] CO., 214-15 Copp Bldg., 218 S. Broadway. Broadway 2677 and F2626.

WANTED—20 OR 30 ACRES, NOT TOO far from Los Angeles; will pay part cash and give equity of $6000 in fine 5-room residence, Pico Heights; no inflated values will be considered. Address S, box 246, TIMES BRANCH OFFICE.

WANTED—ANTELOPE VALLEY LAND, good alfalfa or apple land. Give full description, location, soil, price and terms. Address S, box 236, TIMES BRANCH OFFICE, Los Angeles.

WANTED—I WILL PAY PART CASH AND part property for your equities, if you will dispose of them at a bargain. No delay if values are not inflated. Address S, box [illegible], TIMES BRANCH OFFICE.

WANTED—SMALL COUNTRY HOME, ONE to five acres, near car line, with improvements; some fruit, for cash or exchange for city property. REAS & CO., [illegible] S. Hill. Main 3416.

WANTED—ACREAGE NORTH OF LOS Angeles to $2000; will pay for same with equity in 6-room cottage at Highland Park; cash. J. N. WILLIAMS & CO., [illegible] Hellman Bldg.

WANTED—MODERN COTTAGE, [illegible] 23rd st. car barns, $100 cash, balance month, including interest; mention price; commission allowed. Address C, box [illegible] OFFICE.

WANTED—THE MOST MODERN AND [illegible] bungalow of 7 rooms, with [illegible] that $6000 cash will buy, in a [illegible] Heights. Address S, box 212, TIMES BRANCH OFFICE.

WANTED — RESIDENCE, CITY, [illegible] Beach, San Pedro, $6000; on 1200 acres improved Kansas, clear. Only $15 acre. [illegible] LINE & HUNTER, 309 Stimson Bldg. [illegible] F2819.

WANTED — 20 OR 25 ALFALFA ACRES, with house preferred, Alhambra or [illegible]. Be explicit in describing, with lowest price and terms. Address E, box 180, TIMES OFFICE.

WANTED—TO PURCHASE LOT, CLOSE in, west or southwest; must be within [illegible] yellow car, under $1000, and cheap [illegible] Address 128 S. FLOWER. A6282.

WANTED—LIST YOUR HOUSES AND LOTS in S.W. with a hustler if you want quick sales. See UNCLE GEORGE, Times Branch Office, 531 S. Spring st.

WANTED — A GOOD CLEAR BUILDING lot; will give $1150 cash value in diamond; state size and location. Address C, box [illegible], TIMES OFFICE.

WANTED—CLIENT WANTS SMALL COTTAGE, southeast; cheap; terms. LAWRENCE BECKETT, 226 Merchants' Trust Bldg.

WANTED — WILL GIVE SECOND TRUST deed, payable monthly, for one or two lots; will build at once. TEMPLE [illegible].

WANTED — TO BUY ACREAGE, SOUTH-west, on car line, 5c fare preferred. Address AA, box 207, TIMES OFFICE.

WANTED—FOR CASH, ONE OR TWO LOTS near 27th, Arlington. CROSS, [illegible] W. [illegible] F2620, Main 2742.

WANTED—LOTS FOR SALE—LIST WITH MUNHOLLAND, 403 H. W. Hellman Bldg.

WANTED— To Purchase, Miscellaneous.

WANTED—TO PURCHASE FOR CASH, from 10 to 200 rooms. Address S, [illegible] 21, TIMES OFFICE.

WANTED—TO PURCHASE FOR [illegible] private residences. Address C. C., [illegible] TIMES OFFICE.

WANTED—TOP PRICES PAID FOR [illegible] SECOND-HAND CLOTHING. [illegible] SPRING. MAIN 4624, F2800.

WANTED — CASH PAID FOR [illegible] beds. 726 SAN PEDRO ST. Main [illegible].

WANTED—DIAMONDS, OLD GOLD [illegible] highest price and a fair deal [illegible] CROUCH, mfg. jeweler, [illegible].

Classified Liners

WANTED— To Purchase, Miscellaneous.

WANTED—TO BUY—
SECOND-HAND CLOTHING.
WE POSITIVELY PAY
HIGHEST PRICES FOR ALL MANNER OF GOODS YOU MAY WANT TO DISPOSE OF, NAMELY, LADIES' AND GENTLEMEN'S GOOD SECOND-HAND CLOTHING, SHOES, TRUNKS, VALISES, BEDDING, FURNITURE, CARPETS, CHINA, BRIC-A-BRAC, OLD GOLD AND SILVER AND ALL KINDS OF SPORTING GOODS.
ALL CALLS,
CITY AND SUBURBAN,
WILL RECEIVE PROMPT ATTENTION.
PHONE A[illegible] OR MAIN 2867. 17

WANTED—WE PAY MORE CASH FOR household goods, merchandise, etc., than any firm in the city; any quantity. Also money advanced on consignments. Largest and oldest established auction house in California. RHOADES & RHOADES, [illegible] S. Main st. Phone F1256.

WANTED—FOR CASH, WE PAY HIGHEST prices for all classes of house and office furniture or sell on commission; we [illegible] to have your call and will [illegible] attention. REED & [illegible], auctioneers, 747-749 S. Spring st. [illegible] F2641.

WANTED—ANY ARTICLE CONTAINING gold or silver or platinum, including worn-out watches, chains, rings, pins, artificial teeth, etc. We also buy diamonds, coins, etc. Call or [illegible]. GEO. H. QUAID, 430 Broadway. [illegible] Main 3644.

WANTED—
JAMES COLGAN & CO.,
L. A. largest second-hand store,
[illegible] S. SPRING ST.
Highest price paid for any amount of household goods. MAIN 3206, F2954.

WANTED—TO PURCHASE,
[illegible] gang plow,
[illegible] harrows,
[illegible] wagon and harness.
[illegible] PLANTATION CO., 624 Security Bldg. Main 2952, F7868. x17

COLYEAR'S,
[illegible] S. MAIN.
[illegible] more than others for [illegible] the piece or houseful. Phone [illegible] MAIN 1157.

WANTED—SELL OR EXCHANGE YOUR furniture. We have thousands of customers waiting to buy it. Phone us. Main [illegible]. COLYEAR FURNITURE CO.

WANTED—TO BUY YOUR HOME OR OFFICE furniture, pianos, etc.; highest prices; [illegible] SKEELS BROS., 541 S. [illegible].

WANTED—FOR CASH, ALL KINDS OF [illegible] silverware, precious [illegible] porcelain, coins and [illegible] at 646 W. SIXTH.

WANTED—AT ONCE, AT BARGAIN, IN [illegible] furniture, sufficient for 5 rooms. [illegible] Telephone Main 3522.

WANTED—TO PURCHASE, INCUBATOR, [illegible] hot water; state price. [illegible] SCHUYLER, 4535 Sunset [illegible].

WANTED—FURNITURE AND HOUSEHOLD [illegible] AUCTION AND COMMISSION [illegible] Spring. Phone Broadway 1663.

WANTED — DIAMONDS, ANTIQUE JEWELRY, [illegible] no red tape. High-[illegible] SCHEPPS, 431 S. Broadway.

WANTED—TO BUY SHOWCASE, 6-FOOT; [illegible] Give price and full particulars. [illegible] box 232, TIMES BRANCH [illegible].

WANTED—DIAMONDS, JEWELRY, ETC.; [illegible] our offer; fair dealing. H. T. [illegible] W. Second st., room 125. A1926.

WANTED—PRINTING MATERIAL; DOUBLE [illegible] cases and news cases. [illegible] box 25, TIMES OFFICE.

WANTED—TO BUY USED SIX OR EIGHT-[illegible] plate glass floor showcase. FOX, [illegible].

WANTED—SECOND-HAND UNDERWOOD [illegible] in good order. Address [illegible] TIMES OFFICE.

WANTED—PRIVATE RESIDENCE, HIGH-[illegible] furniture for cash. Address CASH, [illegible] TIMES OFFICE.

WANTED—MEN'S LADIES' CLOTHING. [illegible] MAIN 2807, F3834.

WANTED— Miscellaneous.

WANTED—FOR AN ENGLISH BOY, 15 [illegible] a good family in [illegible] in California; [illegible] are other young people [illegible] and where there are good [illegible] and where private [illegible] backward boy, [illegible] kindly and refined home influence. [illegible] given and required. [illegible] particulars and terms. [illegible] ROCKE-COWELL, Apartado 46, [illegible] 13

WANTED—WILL MRS. GRAY, OWNER OF [illegible] San Gabriel, please communicate with E. M., 707 MULBERRY ST., [illegible] regards to sale of ranch. Own-[illegible] 17

WANTED—TO ADOPT A BABY FROM [illegible] a month old, of respectable parentage, in May or June; will care [illegible] during illness if necessary. Address [illegible] 104, TIMES OFFICE.

WANTED—POSTAGE STAMPS, ALBUMS, [illegible] cash or exchange. West [illegible] ARTMAN, General Delivery.

WANTED—PAPERING, $2.25 A ROOM, [illegible] equally as cheap. Tel. [illegible] BONNIE BRAE.

WANTED—RESPECTABLE FAMILY TO [illegible] and care for baby 2 years old. Call [illegible].

WANTED—BICYCLES BOUGHT AND SOLD, [illegible] repairing. 214 E. SECOND ST., city.

WANTED— Furnished Rooms.

THE ABBOTSFORD INN OFFERS the comforts of a private home, with [illegible] good lobby, billiard and music [illegible] bedrooms, summer rates. [illegible] AND HOPE. Main 1175; F1175.

HOTEL AFTON, [illegible] S. SPRING. New management. New furnishings; [illegible] up to date. Rooms $2.50 a week. 16

THE KONETA, NICE CLEAN rooms by the day or week from [illegible]; centrally located, near Times [illegible] N. BROADWAY. Phone F2501.

CLEAN, SUNNY, NEATLY FURNISHED housekeeping and sleeping rooms, [illegible] modern, convenient, walking [illegible] summer rates. 1809 CROCKER ST. 16

GRATTAN ST., 2 NICELY FURNISHED housekeeping rooms, private bath, [illegible] parlor, piano, private home. [illegible] PHONE 52[illegible].

HANDSOMELY FURNISHED ROOM [illegible] of 2 adults; modern conveniences; [illegible] faces 20th st. Apply 2729 [illegible] AVE. Home 2[illegible].

1, 2, 3 OR 5 WELL FURNISHED [illegible] rooms, with bath, very reasonable, [illegible] Salt Lake Depot. 231½ S. CLARENCE ST. Phone 4[illegible].

BRIGHT SUNNY ROOMS, HOUSEKEEPING and single, $1.75 to $4; hot bath, [illegible] walking distance. Cars direct to [illegible] TEN EYCK, 111 S. Figueroa.

HOTEL LOCKE, 129 S. HILL, [illegible] cleanest and coolest room in the city; [illegible] for $1.50 and up per week; housekeeping [illegible] also. PHONE A[illegible].

FURNISHED ROOMS, 40 NEWLY [illegible] running water, modern, $3 [illegible] a day. 367 S. LOS ANGELES [illegible].

HOUSEKEEPING SUITES OF 2 [illegible] up; single rooms, $2.50 per [illegible] 5th and Olive. HARMONY [illegible].

HANDSOMELY FURNISHED [illegible] for light housekeeping; very attractive [illegible] W. 16TH ST., corner Union [illegible].

ALLISON ROOMING HOUSE, 633 [illegible] Los Angeles; transient rooms, 20c to [illegible] $1.50 week, furnished. 15

3 ROOMS, FURNISHED FOR [illegible] housekeeping. 142 CARR ST., walking [illegible] Broadway 2[illegible]. HOME 24678. 16

GOOD FRONT ROOMS IN COTTAGE, [illegible] yard, walking distance; housekeeping [illegible] W. SEVENTH. 17

FURNISHED ROOM, 927 S. HOPE [illegible] walking distance; reasonable rent.

2 NEWLY FURNISHED BEDROOMS, [illegible] preferred. 1906 ESTRELLA [illegible].

NICE LARGE SUNNY FURNISHED [illegible] light, bath, etc., $8 month. [illegible] 5TH ST.

SUITE OF HOUSEKEEPING [illegible] running water; reasonable rent. [illegible] 17

BEAUTIFUL FURNISHED ROOM [illegible] use of phone and piano. 15

[illegible] ROOMS, FURNISHED FOR [illegible] gas, $11 per month. 714 E. [illegible].

[illegible] A WEEK EACH, FURNISHED rooms, bath. 540 E. PICO.

[illegible] S. SPRING, NICELY FURNISHED [illegible] running water and bath, $2.50 [illegible].

FURNISHED, LARGE FRONT [illegible] sleeping porch, gas, [illegible] 201 E. 43D ST. 18

ELEGANT FURNISHED ROOM [illegible] all conveniences. THE [illegible] 17

HOUSEKEEPING ROOMS, [illegible] S. SPRING. Main [illegible].

TO LET— Furnished Rooms.

TO LET—DON'T WANDER ABOUT LOOKING FOR ROOMS AND APARTMENTS.
Come to us. We are experts in this line. It is our specialty. We inspect hundreds every week. Tell us where you want to go and what you want to pay. We will direct you to the best available. The service costs you nothing. LOS ANGELES ROOMING AND BROKERAGE CO., 214 W. Seventh. Phone F2235. Open Sunday and evenings. 16

TO LET—HOTEL LEE,
822 W. SIXTH ST.
Just opened, strictly modern, elegantly furnished, private and public baths, telephone in each room. No trouble to show. Rates reasonable; special rates to permanent guests. x*

TO LET—FURNISHED, IN A PLEASANT private home, 1 bedroom, 1 sitting-room, 1 dining-room, with use of kitchen, bath and laundry; pleasant place for a quiet couple; references required. Call afternoons. 1237 S. BURLINGTON. Pico car. x15

TO LET—HOTEL LORRAINE, LOCATED IN the heart of the business center; everything new throughout; hot and cold water and steam heat in every room; rates reasonable. 510 CLAY ST., between Hill and Olive. 15

TO LET—IN COTTAGE, TO ADULTS, 4 nicely furnished housekeeping rooms, with gas, bath, lawn, flowers and phone, between two car lines. 129 WEST 24 ST. Key in rear cottage. PHONE 22760. 15

TO LET—FURNISHED ROOMS, $1 TO $2.50 per week. 227 N. BROADWAY. 17

TO LET—2 NICELY FURNISHED ROOMS for housekeeping. Call 150 W. 14TH ST. 17

TO LET—REX HOTEL, 316 S. BROADWAY, the best, $2.50 to $3.50 per week. Phones. *

TO LET— Unfurnished Rooms.

TO LET—NEW 3-ROOMS, PRIVATE BATH, disappearing bed, oak floors; hot water, janitor phone, every convenience, front; second floor, finest view in city, good neighborhood, no children, take Crown Hill car. 1216 W. 6TH ST. 20

TO LET — FOUR SUNNY UNFURNISHED rooms; gas, electricity; water paid, $10. PHONE TEMPLE 1547. 15

TO LET—3 SMALL ROOMS, OVER 825 W. Sixth st., $9 a month. Inquire on premises. 16

TO LET—UNFURNISHED ROOMS, WITH kitchen, $10; steam heat. 1243 W. SIXTH. *

TO LET— Furnished and Unfurnished Rooms.

TO LET—HAVE 2 SPLENDID HOUSEKEEPING rooms upstairs; will let to right party of adults, partly furnished. 2330 S. OLIVE ST. 15

TO LET— Flats.

TO LET—ARTISTIC, MODERN SUNNY 3-room flat, in new building, "CHATSWORTH TERRACE." White enamel woodwork in bath and bedrooms, oak floors, bookcases, disappearing bed, etc.; adults. 944 PARK VIEW ST., corner 10th. W. Ninth-st. car. Westlake district. x*

TO LET—IN WESTLAKE SECTION, MODERN 5-room flat, living-room, large fireplace, den with wall bed; large diningroom; sunny bedroom; butler's pantry and kitchen; complete and up to date. Adults apply mornings. 722 VALENCIA, or 703 Security Bldg. x*

TO LET—FINEST FLAT IN LOS ANGELES, 6 rooms, beautifully decorated; fabric on walls, furnace, Ruud heater, garage, tile bath. 2727 W. FIRST. Take Bimini car. Andrews boulevard. x*

TO LET—CLOSE IN 5-ROOM FLATS, GAS ranges, water paid, rent reasonable. Also one 5-room cottage. HUBBELL INVESTMENT CO., 502 Bullard Block. Phone A1726. 15

TO LET—4-ROOM NEW FLAT, MODERN, gas, electricity, polished floors, wash trays, front and back porch. 1219 CATALINA ST. Pico Heights. x16

TO LET—CLOSE IN, ONLY 5 MINUTES walk from Fourth and Broadway, 4-room furnished flat, every room is sunny; no children; reference. 328 CLAY ST. 15

TO LET—$18, $20.50; BEAUTIFUL 5-ROOM flats, newly decorated and painted; all modern; water paid; upper and lower. 1829 NORMANDIE AVE., near Washington. 17

TO LET—MODERN COTTAGE FLAT, FIVE large rooms, bath. 1671 W. 23RD, between Normandie and Leoti. 29022. 15

TO LET—CLOSE-IN FLAT, 5 ROOMS AND bath, strictly modern. 1424 S. LOS ANGELES ST. 17

TO LET—LOWER UNFURNISHED 4-ROOM flat, 1051 S. Hope; east front; $25 per month, water paid. Phone 24239. OWNER. 15

TO LET—MODERN SUNNY FLAT, 5 ROOMS and bath, near Angels' Flight. 520 W. THIRD ST. 17

TO LET—A NICE UP-TO-DATE 3-ROOM flat, close in; also one 7-room house, southwest, MODERN. PHONE 72134. 17

TO LET—MODERN 5-ROOM FLAT, CLOSE to 2 car lines, at 4135 MAGNOLIA AVE., L. A. Phone Home 39990. 20

TO LET—PRIVATE UPPER FLAT, 5 SUNNY rooms, rent reasonable; adults. JORDAN, owner, 835 Olive st. 17

TO LET—UNFURNISHED, 3 LARGE SUNNY room flat; modern, with porches; no children. 412 LUCAS AVE. 17

TO LET—$12 MONTHLY, 4-ROOM MODERN flat; gas, bath, electricity. Key 804½ EAST EIGHTH ST. 20

TO LET—5-ROOM FLAT, MODERN, NEAR Westlake Park, reasonable. PHONE 54214. 15

TO LET—$17; NEW 4-ROOM FLAT, 2 WALL beds. 1243 CROWN HILL. Phone 53201. 17

TO LET—SUNNY 5-ROOM UPPER FLAT, new and close in; adults only. Inquire 1025½ MAPLE AVE. 17

TO LET—3 ROOMS, PANTRY AND BATH. 3015 LINCOLN ST. 17

TO LET— Furnished Flats.

TO LET—FULLY FURNISHED, A 3-ROOM and separate bath apartment, on the hills near Echo Park; 5c car fare; large outdoor bedroom in addition; new and modern; second floor, separate entrance; 3 porches, French window; very beautiful home and grounds; suitable for two ladies or gentleman and wife; apply on premises. 819 N. BONNIE BRAE ST. Edendale car to Santa Cruz st. 16

TO LET—
Furnished 4-room modern flat, $27.50.
5-room flat, $30.
Beautiful lawns. Take Grand ave. car to Adams. Apply at 2433 S. FLOWER. Home Phone 21433.
On week days, A1443, Main 3863. x*

TO LET — FURNISHED 4-ROOM UPPER modern sunny home flat; everything strictly clean and attractive; piano; 2 fireplaces, 4 dress closets, 2 porches. $40 month until September. Close in. Phone WEST 6129. *

TO LET — CLOSE IN, EXCEPTIONALLY good neighborhood, sunny 2 or 3-room furnished apartment; private bath. Rear, 551 S. HOPE. 16

TO LET — 6 ROOMS, UPPER RESIDENCE flat, well furnished, coal and gas range, electric lights, walking distance. 1217 TRENTON ST. Broadway 5437, Home 52909. *

TO LET — LOWER FLAT, FOUR ROOMS, very attractive, completely furnished. Hoover and Adams. PHONE 23681. 15

TO LET—FLAT, FURNISHED, 8 ROOMS, modern and beautiful; close in. 927 LINCOLN, near corner Ninth and Figueroa. 15

TO LET — 4-ROOM FLAT, COMPLETELY furnished for housekeeping; 2 beds; rent $25. 837 S. FLOWER ST. 15

TO LET—CLOSE IN, "THE ELMORE," 4-room modern lower sunny flat. 1160 W. 8TH ST. Rent $22. *

TO LET—BEAUTIFULLY FURNISHED BUNGALOW flat, 7 rooms. 1904 W. SIXTH. Phone 53067. 17

TO LET — FURNISHED SOUTH UPPER flat, close in. 550 FREMONT, near Sixth. 15

TO LET—3-ROOM FURNISHED FLAT, modern. Call 615 W. 5TH ST. 17

TO LET— Apartments, Furnished and Unfurnished.

TO LET—NEW VALDEZ,
812 S. Coronado st., two blocks from Westlake Park; most attractive apartments in the city; every convenience. 53406. 16

TO LET—ZENA APARTMENTS, 1911½ SO. Grand. Beautifully furnished 2 and 3-room suites. Private baths. A pleasure to show them. *

TO LET—2 ROOMS, WESTLAKE, WALKING distance, adults; beautiful home for people who care where they live. 767 GARLAND AVE. 21

TO LET—CLOSE IN, 2 LARGE, CLEAN, light, airy rooms, furnished, modern, for light housekeeping; bedroom and kitchen; adults. 821 W. 11TH. 21

TO LET — FURNISHED APARTMENT, 2 rooms, bath, kitchen, porches; especially desirable; reasonable. 503 WESTLAKE AVE. 15

TO LET—HALE APTS., NEWLY FURNISHED 2 and 3-room apartments; steam heat; private baths. 1414 W. 10TH ST. Bdwy. 5481, [illegible]

TO LET—THE ST. REGIS, 337 S. FLOWER. Main 2290; A7326. A few minutes from Third and Broadway; furnished two-room, $17; three-room, $20. 16

TO LET—THE DELPHINE APARTMENTS, new and modern. 1341 Winfield st. Phone 53252. x*

TO LET—AT THE ST. FRANCIS, HOUSEKEEPING suites, apartments, and single rooms. 306 W. 10TH ST. 16

TO LET—THE MAYFAIR APTS., 40 ST. James Park, beautiful apartments of 2, 3 and 4 rooms, exclusive location. *

TO LET—ST. LILIA APARTMENTS, SUNNY, $10 and up. 540 N. HILL ST. A3244. *

TO LET—FURNISHED APARTMENT, 2 rooms. 1211 E. 22D ST. 17

TO LET — MODERN HOUSEKEEPING apartments, furnished complete, especially ventilated, homelike, convenient arrangements, large grounds, flowers, birds. WE CAN LOCATE YOU where YOU WILL BE SUITED.
$12—1023 W. First st., for couples, DENVER
$14—1117 W. 1st st., 2 double beds, GOLETA
$12—1133 W. First st., fine view, MICHIGAN
$12—1137 W. 1st st., splendid rms., LUCERNE
$10—1141 W. 1st st., beautiful view, ST. LOUIS
$17—304 N. Fremont, large grounds, GENEVA
$17—212 N. Fremont, 2 rooms, HELVETIA
$15—216 N. Fremont, 2 double beds, RAMONA
$17—222 N. Fremont, 2 double beds, GAVIOTA
$12—511 Diamond, very neat, PORTLAND
$10—1126 Mignonette st., OAKLAND
$16—812 W. Fourth, private baths, SEATTLE
$16—[illegible] S. Figueroa, very close in, TAFT
$16—[illegible] S. Figueroa, ROOSEVELT
$12—150 N. Beaudry, verandas, CHICAGO
$12—1020 Colton st., large rooms, FLORENCE
$15—[illegible] E. Ninth, very fine, BOSTON
$15—[illegible] E. 5th, very desirable, NEW YORK
$15—[illegible] Crocker st., for couples, PITTSBURG
$14—712 Ceres ave., ALHAMBRA
$15—944 Francisco, just opened, MARENGO
$30—1136 W. Seventh, special service, PARK
T. WIESENDANGER,
Room 311, 207 S. Broadway, A2043, Main 2043.
Branch office, 1017 W. First. x*

TO LET—
BRAND NEW, NEVER BEEN OCCUPIED (UNFURNISHED) 4-ROOM APARTMENTS, EVERY KNOWN CONVENIENCE, BUILT-IN BEDS, BOOKCASES, WRITING DESK AND A WONDERFUL KITCHEN, INCLUDING RANGE, BUILT-IN ICEBOX, ETC. HARDWOOD FLOORS. LOCATED ON A CORNER IN A BEAUTIFUL BUILDING AT 4260-70 SOUTH GRAND. SUMMER RATES.
FOR LEASE SEE F. H. REDPATH, OWNER, 4260 S. FLOWER. SOUTH 539. TAKE MONETA AVE. CAR TO FORTY-THIRD ST. x21

TO LET—
PARK APARTMENTS,
1124 West 7th.
Highest class 2-room apartments.
Private Phones.
Magnificent and extensive
Private Park.
Choicest flowers and shrubbery.
Shady nooks.
No dust; no dirt; grand view of whole city. PHONE 54505. x30

TO LET—
PORTLAND APARTMENTS,
$10 monthly. Housekeeping.
Elegantly furnished, 2 rooms.
Brand new rugs.
HOT BATHS.
Fine location. Walking distance.
SPARKLING WITH CLEANLINESS.
Cosy homes our specialty.
West First and Figueroa sts. x30

TO LET—
OAKLAND APARTMENTS
$18 monthly. Housekeeping.
Private baths.
Hot and cold water.
3 rooms, elegantly furnished,
1126 MIGNONETTE ST., W. 2nd st. car to Beaudry ave., 1 block north. x30

TO LET—
HOUSEKEEPING APARTMENTS
$10—Portland, West First and Figueroa sts.
$11—Denver ....1023 W. First
$10—Goleta ....1117 W. First
$11—Michigan ....1133 West First
$10—St. Louis ....1141 West First
COZIEST, NEATEST, CLEANEST. x30

TO LET—UP-TO-DATE APARTMENTS, 3 rooms, besides bath and dressing-room, built-in writing desk, bookcases, buffets, china closets, refrigerator, gas range, drop table in kitchen, woodstone sink, disappearing bed, oak floors, linoleum, mantel and seats; complete furnishings; in bon ton residence location. See to appreciate. 2501 LEOTI AVE. 15

TO LET—
HARRISBURG APARTMENTS,
742 S. Burlington ave.
Special summer rates. New house just opened, 2 and 3 rooms, every modern convenience, most delightful location in the city. Home 54053, Temple 1385. x*

TO LET—
CHICAGO APARTMENTS
$12 monthly, 2 rooms, furnished,
Flooded with light.
Artistic—homelike—convenient.
$12—MONTHLY—$12.
150 N. Beaudry ave., West 2nd st. car. x30

TO LET—
DENVER—MICHIGAN
1023 West First—1133 West First.
$11 monthly, 2-room suites.
Housekeeping.
cozy—especially ventilated.
Abundance of flowers. x30

TO LET—SEATTLE APARTMENTS,
$14 to $16 monthly. Housekeeping.
Private baths.
Hot and Cold Water.
Spotlessly clean, unique, cosy.
812 W. FOURTH, bet. Flower and Figueroa. x*

TO LET—ROOSEVELT APARTMENTS,
$14 to $20 monthly. HOUSEKEEPING.
Hot and cold water.
Wilton rugs. Brand new.
Quiet, Restful, Homelike.
Grand location.
324 S. FIGUEROA ST. Main 5041, A2434. x*

TO LET—FURNISHED 4-ROOM COTTAGE apartments, every convenience; 5 minutes from Broadway. 1174½ S. OLIVE ST., $16, water paid. 1243½ W. 2nd st., $20, water paid. South 539. F. H. REDPATH, Owner, 4260 S. Flower.
Key at 1241 W. 2nd, apartment No. 3. x21

TO LET—ST. MARTIN'S.
Close in. Phone 51763.
651 Kip st., one block west of Figueroa, ½ block north of Seventh; furnished 3-room housekeeping suites and two very desirable single rooms. Large sunny porch and cosy parlor. 15

TO LET—4 CLEAN, CHEERFUL, UNFURNISHED apartments, running water in each room; also furnished apartments at reasonable rates; quiet location, yet close to business center, $25 per month; no children. WILLARD APARTMENTS, 230 Franklin st., between Spring and Broadway. 15

TO LET—
CLOSE IN.
Two and three-room apartments, elegantly furnished; rates very reasonable. Take any West 6th st. car on Broadway. THE HARTFORD, 1241 West 7th st. 15

TO LET—THE LUCILE APARTMENTS.
W. Ninth car, get off at Arapahoe st., 3 outside rooms in each apartment; private bath, screen porch, with wash trays, nicely and conveniently furnished; moderate prices. 304 ARAPAHOE ST. Phone 54066. *

TO LET — THE BRIGGS, 407 S. HOPE. Handsomely and completely furnished apartments, 2 and 3 rooms, private baths, phones in every apartment. Roof garden, ball room and card room, 3 minutes from 4th and Broadway. 10615. MAIN 4503. 15

TO LET—NEAR WESTLAKE, DESIRABLE modern upper apartment; 4 large, sunny rooms, nicely furnished; private bath, front and back porch; fine views; large yard, lawn, flowers. $25; adults. 2618 W. EIGHTH. 53464. 15

TO LET—WESTLAKE APARTMENTS,
WESTLAKE APARTMENTS,
427 ALVARADO.
All the comforts of home, half block from Westlake Park, new and modern all through. PHONES 53068. TEMPLE 1436. 20

TO LET—HOUSEKEEPING, SAN JULIAN apartments, 1560 San Julian st., 2 and 3-rooms, furnished, housekeeping suites, $10 to $15 per month. Hot and cold water. Private baths, children welcome. BROADWAY 2426. *

TO LET—
ST. DUNSTAN APARTMENTS,
516 S. FIGUEROA.
2 and 3-room suites; all outside sunny rooms.
F3612. BROADWAY 9788. 15

TO LET — CALDWELL APARTMENTS, 523 CROCKER ST. New 3-story fireproof brick building; 2, 3 and 4-room apartments, completely furnished; $3 and up per week. Electricity, bath, laundry and phone free. F7194. x*

TO LET—
THE STRATFORD.
West Sixth st., at Burlington ave., new first-class apartment hotel, two blocks from Westlake Park; summer rates. x18

TO LET—THE RENSHAW APARTMENTS, 712 California st.; 2-room well furnished apartment; private bath and every modern convenience for housekeeping. Temple or Angeleno Heights car to Bunker Hill. x*

TO LET—PITTSBURGH APARTMENTS,
336 CROCKER ST. Broadway 2914.
Cosy, neat, new; a little home, complete in TWO ROOMS.
x* $10—$10—MONTHLY—$10—$10.

TO LET—EL REABO, FURNISHED APARTMENTS, 1421 W. 10th; 1-room housekeeping apartments, containing buffet kitchen, private bath and toilet, hot water, special summer rates. PHONE 51450. 21

TO LET—MARENGO APARTMENTS,
$30 monthly; 3-room suites, HIGHEST CLASS. $15 monthly for 1 elegant room and cabinet kitchen; grand location. 944 FRANCISCO ST. West Ninth-st. car. 35

TO LET—MODERN 3-ROOM APARTMENT, completely furnished for housekeeping, large outside sunny rooms, private bath, excellent location, close in; week or month; summer rates. 444 S. HOPE. 17

TO LET — THE DELL-BERT, 537 S. FREMONT, ARTISTICALLY FURNISHED 2 AND 3-ROOM SUITES, PRIVATE BATH, TELEPHONES, ETC. HOME F6556. BWAY. 4260. 15

TO LET—SILVERTON APTS., 16TH AND Hill st.; one two and one three-room apartment, modern conveniences; terms reasonable. 17

TO LET—MARJORIE APARTMENTS, LOCATED in beautiful Hollywood. Call and see our pleasant 3-room front apartments, private bath. 126 N. VINE ST. Phone 58027. 15

TO LET—NEWLY FURNISHED TWO-ROOM APARTMENTS, EVERY CONVENIENCE, $18 PER MONTH. AMY APARTMENTS, 204 S. GRAND AVE. PHONE HOME 23069. *

TO LET—THE GIBSON APARTMENTS, ON Angels' Flight, 635 W. Fourth, choice 1, 2 and 3 apartments, private bath and phone; price reasonable. PHONE 10763. 21

TO LET—4 CONNECTING, BRIGHT, NICELY furnished housekeeping rooms, electricity, gas, bath and stationary tub, $22 month. 1006 S. HOPE.

TO LET— Rooms and Board.

TO LET—NEWLY FURNISHED AND ELEGANT homelike rooms with board, nothing superior in service and furnishings in the city; all Los Angeles street cars transfer to 1319 location. 502 S. UNION AVE. 20

TO LET—WESTLAKE DISTRICT, IN PRIVATE family, pleasant room with board, home comforts, pleasant surroundings, suitable for 2 gentlemen. Phone 53204. 1805 WEST 11TH ST.; reasonable. 15

TO LET—FURNISHED ROOM WITH BOARD in private family; every convenience; Christian Scientist preferred, or would care for invalid or elderly person. Phone HOME 777;[illegible] Sunset West 1579. 15

TO LET—HOTEL PLEASANTON, UNDER new management, first-class table board, special commodations for family and business men. Walking distance. 1130 S. GRAND AVE. 17

TO LET—LADY LIVING ALONE IN NICE home, will rent one or two rooms with or without board, to two gentlemen or man and wife; close in. Phone 21135. 1348½ S. FIGUEROA. *

TO LET—2 LARGE SUNNY FRONT ROOMS, private home; beautiful surroundings; walking distance; breakfast, dinner; rates for couples. 1722 S. FLOWER. 22090. 16

TO LET—LOVELY SUNNY ROOMS, SUITable for 2 persons; use of parlor, piano and bath; board and room, $15 to $20 per month. 1032 S. OLIVE. F2576. 16

TO LET—GARVANZA VILLA, AVE. 63. Beautifully situated among the hills; balmy air; reasonable rates. South Pasadena cars direct. 15

TO LET—GOOD ROOMS WITH OR WITHout board. 739 OTTAWA ST., off Figueroa, between 10th and 11th. Main 9901. Home 32106. 17

TO LET—1 SINGLE ROOM AND 1 DOUBLE room with private bath, with excellent table board; handsome private home. 1204 ORANGE ST. 15

TO LET—LARGE, SUNNY ROOMS, BEST table; every convenience. THE MUTCHMORE, 321 W. Pico. Broadway 1706, 22214. 15

TO LET—ROOM AND BOARD, HOME COMforts, private family, Westlake district. 1339 ORANGE ST. Phone 53206. 15

TO LET—LARGE, SUNNY FRONT ROOMS with board; suitable for two; walking distance; references. 1211 INGRAHAM. 16

TO LET—NICE FURNISHED ROOMS WITH board, home cooking, walking distance. Call at 1225 INGRAHAM ST. 15

TO LET — THE TAHOMA, 738 CORONADO st. Elegant rooms, family table, Westlake district. PHONE 52351. 20

TO LET — FURNISHED ROOM WITH board, suitable for two gentlemen, $5. 1142 S. FLOWER. 15

TO LET—BOARD AND ROOM IN PRIVATE home to 1 or 2 refined people. PHONE 22[illegible]. 16

TO LET— Houses.

TO LET—

FREE!
A PRINTED LIST OF HOUSES, FLATS AND APARTMENTS.
ALSO
MAP OF LOS ANGELES
with information regarding car lines, schools, parks, public buildings, etc.
IT MAKES HOUSE HUNTING EASIER, as we do not send you to houses which have been rented for weeks.

WRIGHT & CALLENDER COMPANY, 403 S. Hill st. x*

TO LET—ATTRACTIVE 5-ROOM MODERN home, good neighborhood, close in, convenient to 3 car lines, located at 108 E. 36th st. Small family could sub-let one or two rooms, making their own rent practically free. Will lease for year at $35 per month. J. N. WILLIAMS & CO., 303 I. W. Hellman Bldg. 411 S. Main. x15

TO LET — 5-ROOM HOUSE AND BATH, $14.75, water paid.
5-room house, $25.
6-room house, with bath, $30.
6-room house, $18.
3-room house, $10, water paid.
4-room house, $12.50.
CATALINA REAL ESTATE, 2311 W. 10th. 16

TO LET—IN ALTADENA, "HIGHLANDS OF Pasadena," elevation 1550 feet, new, artistic and up-to-date bungalow, 3 bedrooms, 2 sleeping porches, electric lights, gas furnace, garage, corner Marengo ave. and Piedmont Drive; one block from car line; $50 per month to desirable yearly tenant. P. J. M'NALLY, owner, 72 N. Raymond ave., Pasadena. x17

TO LET — 5 AND 6-ROOM BUNGALOWS, brand new, in Moneta Avenue Square; modern improvements. Lowest rents you ever heard of. CO-OPERATIVE BLDG. CO., 607 Merchants' Trust Bldg., 207 South Broadway, Los Angeles. x16

TO LET—$10, WITH WATER, NEAT BUNgalows, 4 rooms, large sleeping porches, high elevation, good mountain view, near cars. 2448-8 Wabash ave. Owner, CHARLES H. MATTINGLY, 421-2 Stimson Bldg. Both phones. 16

TO LET—
$45—2413 S. Grand ave., 11 rooms.
$25—1351 S. Flower st., 6 rooms.
M'CONNELL & IRVINE,
x* 311-312 Douglas Bldg.

TO LET—ELEGANT RESIDENCE, 2739 BUDlong; unfurnished; immense grounds; well kept; information, address owner, DR. C. C. SMITH, 318 E st., San Bernardino, or EDWARD D. SILENT CO., 403 S. Hill st. 15

TO LET—UNFURNISHED, AN EIGHT-ROOM house; modern improvements. 221 W. Jefferson; $25 a month, with water. DR. BABCOCK, 317 Union Trust Bldg. x*

TO LET—9-ROOM HOUSE, WITH AUTO garage, located 440 E. 23rd st., with or without carpets. Inquire 450 E. 23RD ST. Telephone South 1970. 17

TO LET — SEVEN-ROOM COTTAGE, 973 Court Circle, in excellent condition, $20; free water. MAIN 5.0, 10700. J. J. Hummel. x*

TO LET—SOUTHWEST; WILL LEASE TO good reliable tenants, my cosy 6-room cottage, modern, unfurnished; reasonable; adults. 2314 ROMEO ST. 19

TO LET—NEW 4-ROOM BUNGALOW, ONE-half block from Main st. car line. Small family prefered. Apply 140 W. 39TH ST. Phone 29064. 15

TO LET — 5-ROOM HOUSE, BARN, GOOD repair, 2136 S. Los Angeles st. Inquire at GROCERY, 22d and Los Angeles. Rent $25, water paid. 17

TO LET — UNFURNISHED HOUSE OF 9 rooms, modern improvements, suitable for 2 families; 1 acre of ground. 1481 E. 25TH ST. Hooper ave. car. Phone 10763. Rent $30. 21

TO LET—$50, OR FOR SALE, AT $5500, 1315 Cimarron st. Washington-Rimpau car. 7 rooms; elegant. Key at 1341. PHONE 73476. x17

TO LET—SEVEN SUNNY ROOMS, MODern, close in, N.W. corner First and Figueroa sts. Rent $27.50, with water. 901 WEST 1ST ST. 16

TO LET—VERY DESIRABLE 4-ROOM COTtage, all modern improvements, nice yard, quiet street, good location. 941 37TH DRIVE. Yellow University car. 17

TO LET—7-ROOM MODERN HOUSE, IN good condition. 1328 W. Jefferson. Fine lawn and palms, corner lot; rent low. OWNER. 23365. 15

TO LET—HOUSES, FLATS, BUNGALOWS.
TALBOT & CO.,
A4530. 335 H. W. Hellman Bldg. Bdway 2824. 16

TO LET—UNFURNISHED MODERN 8-ROOM residence, 930 South Union Avenue; rent $65 per month. PHONE MAIN 7015. F9014. 16

TO LET — FURNISHED 6-ROOM HOUSE near W. 11th st. car. 1027 GRAND VIEW. 15

TO LET—COTTAGE, 5 ROOMS, BATH, GAS, electricity. 1206 S. UNION AVE. Phone West 1977.

TO LET—5-ROOM MODERN BUNGALOW, 619 AUSTIN ST., $16; water paid. West 4742. 17

TO LET—TO WHITE PEOPLE ONLY, 6-room house, $14, water paid. 1343 NORTH BROADWAY, key at 1337. Phone 52306. 16

TO LET—CLOSE-IN, 2 CAR LINES, MODern 6-room, house, gas, electricity, bath. 1377 E. 15TH ST. 17

TO LET—NOS. 353 AND 353½ W. AVENUE 52, 3-room modern bungalows, rent $10 per month, water paid. 17

TO LET—ONLY $15; WORTH $20; MODERN 6-room bungalow. Key at 1547 E. 42ND. Bungalow 4 doors east. Phone SOUTH 4556. 15

TO LET—HALF OF COTTAGE, 2 ROOMS and bath; to be vacant the 26th of this month. 1512 NEW HAMPSHIRE. 20

TO LET—4-ROOM HOUSE, GAS, ELECtricity, sink, toilet. 2913 W. 12TH. $10 per month. x16

TO LET—4-ROOM COTTAGE, CLOSE IN. 604 Maple ave., $13. R. D. LIST, 1021 Central Bldg. F1888. x22

TO LET—8-ROOM MODERN HOUSE, LONG lease to desirable tenant. PHONE 51291. 15

TO LET—6-ROOM COTTAGE, 2904 ROGERS avenue, phone South 4007. 19

TO LET—NEW MODERN 6-ROOM HOUSE. $30 rent, water paid. 1488 SUNSET BLVD. 16

TO LET— Furnished Houses.

TO LET—FINE 8-ROOM HOUSE, SOUTH OF Westlake Park, 807 Grand View st. Only $65 month to good tenant for 1 year. E. S. ORMSBY, 732 Rampart. 51022. 17

TO LET—OR WILL LEASE—6-ROOM NEW and modern bungalow; completely furnished with good furniture; polished oak floors, hand-painted walls; elegant mantel, stationary wash trays, cellar; rent only $40 per month. Call 1329 W. 29TH ST. Phone West 2251. x17

TO LET—MY 10-ROOM NEW AND MODern home, Wilshire district, elegantly furnished; to adults for six months, beginning April 25. Rent $150 per month. See MR. ANDREWS, with ALTHOUSE BROS., 201-205 Story Bldg. Phones Main 6772. Home 10263. x15

TO LET — MONTECITO, NEAR SANTA Barbara, a large, completely furnished modern house, directly on the ocean, eight acres attractive grounds, kept at owner's expense. Terms, photographs, from AUSTIN, COLBY & CO., Santa Barbara. 15

TO LET — HIGHLAND PARK, 5 ROOMS, beautifully furnished; piano, sewing machine; water paid; lawn cared for; no children; references. PHONE 29487. 15

TO LET—MY NICELY FURNISHED 5-ROOM home, west of Westlake Park; has every convenience. Owner going away. No children; references. 2728 WEST 8TH ST. 15

TO LET—MODERN 5-ROOM FURNISHED bungalow, hardwood floors, beautiful lawn and yard, $30. 2611 WALTON AVE., take University car to 30th st., west to Walton. PHONE 77288. 16

TO LET—ELEGANTLY FURNISHED 6-ROOM modern bungalow, Boyle Heights, $30.
H. B. CASE,
621 Merchants' Trust Bldg. Phone F1927. x16

TO LET—HOUSES AND BUNGALOWS.
TALBOT & CO.,
A4530. 335 H. W. Hellman Bldg. Bdway 2824. 16

TO LET — WELL FURNISHED 8-ROOM house, complete in every detail; piano, silver, linen; low rent. You will be pleased. Call 2324 S. FLOWER. *

TO LET—$25; EASY WALKING DISTANCE, 5 rooms, etc.; neatly furnished; nice neighborhood; a snap!! Call today, 2171½ W. 11TH ST. x15

TO LET—FINE 8-ROOM HOUSE, 1 BLOCK south Westlake Park. 807 Grand View st., only $65 to good tenant, for 1 year. E. S. ORMSBY, 732 Rampart. 51022. 17

TO LET—WESTLAKE DISTRICT, VERY ATtractive; new and completely furnished modern 7-room residence; rent very low if taken at once. 1019 S. LAKE. 53173. 15

TO LET — COMPLETELY FURNISHED 2-story 6-room modern house, near San Pedro car line. Will rent from June 15 for 6 or 8 months. 714 E. 29TH ST. South 7090. 18

TO LET — FURNISHED, MODERN 4-ROOM cottage; 2 blocks from car line. $20, water paid. Take Moneta ave. car. Call 6310 SOUTH MAIN ST. 15

TO LET—FURNISHED COTTAGE, VERY reasonable. 618 RUTH AVE., near Arcade Depot. Boyle 1022. 15

TO LET—WELL FURNISHED SIX-ROOM house; sightly location; good neighborhood. 251 GRACE ST. Phone Hollywood 3191. 15

TO LET—PARTLY FURNISHED HOUSE, 9 rooms, Angeleno Heights; best location in city. Call 1343 KELLAM AVE. 15

TO LET—A MODERN 5-ROOM FURNISHED cottage, $25. Temple car, close in. 420 N. WESTLAKE AVE. 16

TO LET—4-ROOM FURNISHED HOUSE. 1217 E. 25TH. 20

TO LET—FURNISHED COTTAGE, 4 ROOMS and bath; new and dandy; better hurry. 1260 NORWOOD. Phone OWNER, 54572. 16

TO LET—ATTRACTIVE 8-ROOM HOUSE, beautiful yard, low rent for summer. Call morning. 1380 HOBART. 17

TO LET—MODERN, ELEGANT 7-ROOM furnished bungalow, in Wilshire District, close to car. PHONE 53183. 15

TO LET—EXCEPTIONALLY WELL LOCATed Westlake home, partly furnished. PHONE 51708. 15

TO LET—3-ROOM FURNISHED HOUSE AT [illegible] E. 16TH.

TO LET— Stores, Offices, Lodging Houses.

TO LET—
OFFICES.
CITIZENS' NAT'L. BANK BLDG.
106 W. Third st.
Strictly modern, fireproof building. Reasonable rents.
C. WESLEY ROBERTS CO.,
Call 206 Citizens' National Bank Bldg. x20

TO LET—STORES—
206 S. Beaudry ave. $10
1005 E. Ninth st. $12
2562 Estrella ave. $20
2104 E. Ninth st. (living-rooms) $20
T. WIESENDANGER, owner, room 311, 207 S. Broadway. A2043, Main 2043. See Mr. Close. x*

TO LET—
A SNAP!
Fine store in Mercantile Place.
Bet. Spring and Broadway, near Sixth.
Best location; lowest rent.
C. WESLEY ROBERTS CO.,
205 Citizens' National Bank Bldg.
x20. Home A4834. Main 5578.

TO LET—
$20—328½ S. Spring st., front office suite, 2 rooms.
$30—1120 W. Pico st., fine large storeroom, corner location.
M'CONNELL & IRVINE,
x* 311-312 Douglas Bldg.

TO LET—SPLENDID ROOMY BASEMENT store; under Central National Bank at Broadway and Fourth. Low rent to good tenant. Act promptly.
Phones A2790. WATSON, Main 4372.
Equitable Bank Bldg., 1st and Spring. x15

TO LET—FINE LIGHT ROOM, 30x40 FEET, suitable for photographer, tailor, jobber or light manufacturing. Also large light offices—both second floor. Fourth st., between Broadway and Spring. Will lease. Apply 217 W. FOURTH ST. x*

TO LET—OFFICE SPACE AND DESK ROOM, also commodious quarters for exhibition purposes; in The Times Branch Office, ground floor, 531-533 S. Spring st., central location; fine hardwood finish throughout. Apply on premises. x*

TO LET—STOREROOM AT 3306 S. MAIN ST. Basement well lighted and ventilated; cor. Main and Jefferson; unfurnished rooms over both places. J. M. CARPENTER, 3316 S. Main st. Home 10647, South 256. 16

TO LET—STORE, 2723 SAN PEDRO ST., size 18x56, brick, opposite school; rent $20 per month. Apply dye works, same building, or Phone Owner, GEORGE H. PATTERSON, evenings, 22467. 17

TO LET—FOR TERM OF YEARS, APARTment-house, consisting of 2-room apartments, private bath with each room; answer this at once. 612 FROST BLDG. A6222. *

TO LET—CHEAP, SUITE CHOICE OFfices, directly in front of wide, attractive stairway; entrance can be seen from street; second floor. 119½ S. SPRING ST. x*

TO LET — STORE BUILDING ON WEST Third st., $60 per month. PALMER INVESTMENT CO., 319 West 3rd st. Phones F4229; Main 1742. x19

TO LET—2 OR 3 LARGE, CONNECTING front rooms, separate entrance to each; suitable office for doctor, dentist or studio. 412½ W. SEVENTH ST. 17

TO LET—EXTRA LARGE FRONT ROOM, suitable for office or business purposes; partly furnished. Main 3956. 450½ S. SPRING. 17

TO LET—BEST LOCATION IN THE CITY for drug store; nice corner, cheap. J. CALDERWOOD, 532 Bradbury Bldg. Main 8686. 15

TO LET—FINE STORES, CORNER PICO and Flower. Owner, MARSHUTZ, 553 S. Broadway. Phones M3732; F3732. x*

TO LET—APARTMENT HOUSE, CLOSE IN, all improvements, up-to-date, new, $12.50 per room. J. A. WRAY, Home 41718. 17

TO LET — FURNISHED OFFICES AND desk room, both phones, stenographer. 321 SAN FERNANDO BLDG. 17

TO LET—DESK ROOM IN LIGHT OFFICES, rent $10, with phone. 515 and 516 BRYSON BLDG. Phone A2378. 15

TO LET—HALL 90x40, CAN USE FOR lodge purposes. 438 S. SPRING ST. 17

TO LET — DESK ROOM, 419 SECURITY BLDG. Outside room, both phones. 15

TO LET—DESK SPACE AND DESK. APply 213 STORY BLDG. 16

TO LET—LOOKING FOR BUSINESS LOCAtion? PHONE 51132. 17

TO LET— Miscellaneous.

TO LET — MULES, MULES, MULES. ALSO HORSES BY DAY, WEEK, MONTH. ILLINOIS EXCHANGE STABLE, 326-28 ALISO. A. L. LOVE. x*

TO LET — RESTAURANT, COMPLETELY equipped, located 302 S. San Pedro st., opposite market. Inquire J. A. WILCUT. Telephone South 1970. 16

TO LET— Country and Suburban Homes.

TO LET—20-ACRE RANCH AT LANKERshim, house, barn, well, cash rent. C. D. MILLER, 1341 Mountain View ave., East Hollywood. 15

TO LET— Beach Property.

TO LET—MODERN, CLEAN, WELL FURnished 7-room house, at 149 Fraser ave., Ocean Park. Complete, cosy, comfortable home; piano, books, etc. Call at above address or phone R. M. INSKEEP, F6700, Main 511. 27

TO LET— Pasturage.

TO LET—PASTURE, 1500 ACRES, ADJOINing city limits, all stock taken owners' risk. PHONES WEST 9011, WEST 4905. No cattle taken.

FOR SALE— Houses.

FOR SALE — MODERN 5-ROOM BUNGAlow; lot 52x150, 865 W. 47th st.; a bargain at $3500. R. D. LIST, 1021 Central Bldg. x17

FOR SALE — 4-ROOM HOUSE AND LOT, $1250 cash; rented $7 per month. OWNER, 113 Colima ave. 15

FOR SALE—NOTHING DOWN; PAY $100 monthly; 7-room bungalow, beautifully [illegible]

FOR SALE—

BUNGALOWS,

COTTAGES,

By the Builders and Owners.

New, Modern, Down-to-Date.

LOCATIONS

IN THE COLLEGE TRACT

and

ANNEX.

TERMS,

JUST AS EASY AS RENT PAYING.

SOME FEATURES.

Hardwood floors, beamed ceilings, buffet, bookcases, paneled walls, brick or stone fireplaces, cabinet kitchen, screen porch, tinted walls, two toilets, double floors, gas, electric lights, sewer connections.

Houses on alternate lots, two years' use of and option upon adjoining vacant lot at today's price.

Many now under way—5 to 8 rooms.

A FEW PRICES.

$2850—Modern 5-room bungalow.

$2900—Modern 6-room bungalow.

$3400—Modern 7-room bungalow.

$5200—Modern 7-room bungalow.

Others as high as $7000.

All upon our rent-paying terms.

WILL BUILD TO SUIT.

Upon any lot in the tract upon same terms.

Notice our window display of photos,

and designs and street scenes.

Agents at tract every day.

W. 48th st. branch of the Grand ave.

car line—direct to the tract,

48th st. and Gramercy Place.

LOS ANGELES INVESTMENT CO.,

Main 2248. 333-335-337 S. Hill st. 60127.

LARGEST CO-OPERATIVE BUILDING CO. IN THE WORLD. *

FOR SALE—
218 W. 37th st., north front. Leaving city, must sell at once. If looking for bargain in up-to-date home, SEE THIS. 300 ft. from Moneta ave., which is to be widened to 100 ft. and called Broadway. 5 rooms, hall and bath—space for 2 rooms second floor. Electricity and gas, leaded glass bookcase, large writing desk, large buffet, rock-faced fireplace. Dining-room paneled in katherette. Kitchen, buffet and cooler. Also children's playhouse. Stone porch, 28x 7½ feet. Stone chimney on side. Cement cellar, screen porch. 40-gallon solar heater. Two poultry-houses and pheasantry, including prize-winning chickens and pheasants, each with 40-ft. runs. Two aviaries with birds. Goldfish and water lily pond, with collection of fish, running water. Driveway, garage, work shop, nice lawn, shade trees, fern-house, 32 varieties roses, vegetable garden and 9 fruit trees.
Screens, window shades, lace curtains and linoleum go with the place. House built by day labor. Open for inspection.
See UNCLE GEORGE,
Times Branch Office, 531 S. Spring. x15

FOR SALE—
NEW 7-ROOM BUNGALOW—$3700.
THE BIGGEST BARGAIN EVER OFFERED.
SOUTHEAST CORNER,
2004 W. 29TH STREET,
BY BUILDER AND OWNER.
DOOR OPEN. OWNER WILL BE THERE.
TERMS JUST AS EASY AS RENT PAYING.
The finest new bungalow, without exception, in West Adams district; large garage with cement floor, cement driveway. Lot 50x 125 feet. Natural Arizona brown sand stone front, costing $800. The stone piers built to the roof, large cement verandas on front and side, quarter-sawed oak floors throughout the entire house. Large furnace; piped to every room; massive [illegible] zona sand stone fireplace, in corner of living-room, built to the ceiling, costing $175; elegant $200 lighting fixtures, walls beautifully finished in marble, tapestry, leatherette and burlap; two buffets, large china closets finished in plate and leaded glass with six-foot mirrors; corner of breakfast-room opens to dining-room; long mirrors in doors; bathroom beautifully decorated; walls in white marble, fine built-in dresser, with long mirror and draws; all standard plumbing; three large bedrooms, beautifully decorated in Japanese silk and paneled paper. Buffet kitchen and hall all finished in white marble; cement cellar. Take West Jefferson st. car on Third or Hill sts., ride to St. Andrews Place; walk north to corner of 29th st. *

FOR SALE—
$3000—$300 CASH, $30 PER MONTH, INCLUDING INTEREST.
The prettiest 5-room bungalow for the money in the city. Large living and dining-rooms with bookcases between. Plate rail and buffet in dining-room. Fireplace, electric fixtures, linen closet, cooling closet, drawers, bin, drain-board, and screen porch. South front lot 50x150, fenced. Cement walks and curbs, and street work done. One block from car and twenty minutes from Main st.
This home overlooks Belvedere and the entire valley between the foothills and the sea. The view cannot be excelled, and the elevation, air and water are fine. Good homes on all sides. See
W. E. JONES,
320 Pacific Electric Bldg.,
Phones—Home 10345, Bdwy. 2463. 6th-Main. x16

FOR SALE—HOUSES.
PASADENA.
—$13,500—
If you are looking for a beautiful home in the most exclusive section of Pasadena, investigate this property: 260 feet east of Orange Grove blvd., on Madeline Drive; lot 104½x150; large 10-room house with 2 baths and 3 toilets; lath summer house, 30x20; planted to exotics, garage, outbuildings, etc.; entire grounds planted to rare shrubs and plants.
This beautiful home is unique in its surroundings. From the standpoint of handsome residences, there is probably a no more attractive corner on Orange Grove boulevard than at Madeline Drive. The four corners are occupied by Messrs. Cravens, Macomber, Sharp and Montgomery Ward, with the beautiful Busch gardens one block away.
Mr. Sharp's residence occupies the center of a 257-foot lot on Orange Grove boulevard. A tennis court on the Madeline Drive site forms my westerly boundary; a beautiful private club, old English style, and a tennis court form my easterly boundary, while directly opposite are the beautiful grounds of Mr. Montgomery Ward.
I have been holding this property for $15,000, but for a quick sale will take $13,500, and can arrange mortgage for $7500.
JAMES R. H. WAGNER,
F1892. Main 8340.
x16 508-509 Wright & Callender Bldg.

FOR SALE—
UP-TO-DATE SOUTHWEST BUNGALOWS.
UP-TO-DATE SOUTHWEST BUNGALOWS.
UP-TO-DATE SOUTHWEST BUNGALOWS.
I have just finished 6 bungalows in the choicest part of southwest, with best race and other restrictions; I must sell at once and will sacrifice them. The houses are extremely artistic in design and have every modern convenience, such as hardwood floors, built-in furniture, etc. Gas, electricity, water, sewer, fine street work; yellow car line. They are close in compared to houses being built at this price. The lots are large and soil sandy loam. No adobe. Prices range from $2500 to $3000, and terms $100 cash and $25 per month, which includes interest. Will take you out in an automobile to see them, so you will lose no time, and you are under no obligation to buy. If these terms don't suit, see me anyway.
Address OWNER, S, box 249, Times Branch [illegible]

FOR SALE—
Westlake-Wilshire Bungalow.
Easy terms; $[illegible] below value.
Prettiest bungalow in the city; east front lot, 50x151. First-class surroundings, close in; 3 car lines; 3 minutes' ride to Westlake; 3 minutes' walk to Sunset Park, 15 minutes downtown. Gas, electricity, sewer, lawn, shrubbery. Just completed. Rustic, artistic and original effect. Low and rambling exterior. Interior finished along lines too novel and pretty for minute description. Cement basement. Piped for furnace. Extensive living-room, beautifully decorated and containing low, long fireplace with overhead panel done in oil to conform to scenic frieze. Pretty reception hall, finished in mission wood and art frieze, buffet seats, mirror, etc. Dining-room immediately in rear of living-room, shut off with broad and handsome folding doors. Pretty cabinet kitchen, woodstone sink, boiler and heater attached; large, light, airy and finished in enamel; mottos on ceiling and white maple floors. Three large, sunny and beautifully decorated bedrooms. Handsomely appointed tile bath, with high-grade plumbing; long beveled mirror, cabinet, etc. 127 S. HOOVER ST. Take Hoover car. Open afternoons. Price $5000. Broadway 1833. x15

FOR SALE—AUCTION.
REAL ESTATE AND FINE BUNGALOW,
2153 West 31st st.
SATURDAY, APRIL 16, 3 P.M.
A fine lot, 60x135 ft. to alley, in one of the best residence sections of Los Angeles, improved with a handsome 6-room bungalow, strictly modern, very finest materials and workmanship throughout. Cement basement, furnace and fuel gas piped to every room, best oak floors, all slash grained finish in living-room, dining-room and library. Handsome built-in buffet, bookcases, etc. Expensive electric fixtures in mission craft design, cabinet kitchen with sanitary tiled sink. Sleeping-rooms, kitchen, hall and bath in best enamel. Fine plumbing, pressed-brick mantel, blue brick and cement porch. Near car line, 2 blocks from school. Sewer connected and all street work paid, handsome garage, an unusually fine place to be offered at auction. TERMS—$[illegible] cash. Will be sold subject to incumbrance of $3000, balance $30 a month and interest, or 5 per cent. discount for cash on deferred payments. Must go to the highest bidder, no limit or reserve. Take West Jefferson car to St. Andrew's Place, 1 block north and ½ block west.
RHOADES & RHOADES,
x16 Auctioneers.

FOR SALE—
Chalets, bungalows, new, up-to-date dwellings; a dozen building all the time. Prices range from $3250 to $10,000; 10 per cent. of price as first payment, 1 per cent. of price as monthly payment, 7 per cent. on balance. If plans of houses completed do not suit, will build from plans submitted on same easy terms. West Park tract is worthy of a visit. Santa Barbara ave. is 130 feet wide and runs through the center of tract east and west. Browning blvd. is 110 feet wide. Both streets are lined with 20-year-old pepper trees, nothing like them in Los Angeles. New High School, Agricultural Park and University of Southern California close at hand. Dalton ave. car, 20 minutes to Broadway from Building ave.
VAIL & CRANE COMPANY,
x* 524 S. Spring st.

FOR SALE—
BUST THE LANDLORD.
$1650 BUYS A 4-ROOM CALIFORNIA PLASTERED BUNGALOW ON EASIER THAN RENT-PAYING TERMS—$150 CASH—THEN $20 MONTHLY, INCLUDING INTEREST. THIS IS ON A LARGE 50x150 LOT—ONE BLOCK FROM A 5c YELLOW CAR. WATER IN, CURB, SIDEWALK AND STREET WORK DONE. HAVE A LOOK AND YOU WILL BUY. TAKE AN EAST-FIRST STREET CAR TO END OF LINE—HAMMEL AND GAGE—AND SEE—
x16 HOME 41454. GEO. W. MOORE.

20 MINUTES FROM BROADWAY.
Will take you to a swell four-room California bungalow, which I can sell you for $1100, $50 cash, $15 monthly. This bungalow is on a large 50x150 lot and only 1½ blocks from a 5c yellow car, near stores, schools, etc., has gas in, water piped; street work, curbs and sidewalks. Take a Stephenson ave. car on Seventh st. to Stephenson and Indiana and see
Home 41524. F. W. BLAKE. Boyle 1192. x*

FOR SALE—
A BUNGALOW—$1900.
$150 Down, $25 Per Month, Including Interest.
This is a new and attractive five-room bungalow, having a large living and dining-room with brick fireplace, built-in bookcases, buffet, two large bedrooms, bathroom with modern plumbing, cabinet kitchen, which is just as nice as it can be, screen porch, water, gas and electricity, and on a big, level lot, with sidewalk, curb and street work completed; less than two blocks from 5c yellow car line and stores of all kinds. To see is to buy.
F. H. RITCHEY,
With JANSS INVESTMENT COMPANY,
320 Pacific Electric Bldg.,
Home 10345, Broadway 2463. Sixth and Main. x*

FOR SALE—
$1100 AND $1200.
$50 cash—$15 per month—including interest.
I have just completed two dandy four-room bungalows, large lots, one block from yellow car; would be pleased to show you these places.
W. J. FABLING,
With JANSS INVESTMENT COMPANY,
320 Pacific Electric Bldg.,
Home 10345, Broadway 2463. Sixth and Main. x16

FOR SALE—I HAVE A SIX-ROOM BUNGALOW ON W. 52D ST., IN THE SOUTHWEST, THE PLANS FOR WHICH, I COPIED FROM ONE OF THE HANDSOMEST IN PASADENA. IT HAS SIX ROOMS, HARDWOOD FLOORS IN LIVING AND DINING-ROOM, SLEEPING PORCH, GAS AN ELECTRICITY, AND EVERY OTHER CONVENIENCE I COULD THINK OF. IT IS NEAR TWO CAR LINES, 5-CENT FARE AND 15 MINUTES TO SECOND AND SPRING STS. NEAR SCHOOLS AND STORES. A CHANCE IN A HUNDRED TO OBTAIN A FINE HOME IN A BEAUTIFUL NEIGHBORHOOD. I WILL SELL CHEAP AND ON EASY TERMS. R. C. LEWIS, PHONES HOME 10085 AND MAIN 6061. 15

FOR SALE—
Beautiful 5-room bungalow, located in the S.W. Every modern convenience, including paneled walls, built-in buffet, cabinet kitchen, etc. Short distance from yellow car line; 5c fare and transfers. Gas and electric lights, best of street work. Price $2250. Terms can be arranged to suit purchaser. For particulars see
10085. H. L. BLAKE, Owner,
M 6061. 142 S. Spring st. x15

FOR SALE—
SNAPS
FOR QUICK BUYERS.
$3000—5 rooms, Sichel st. Lot Malle. Terms.
$3750—6 rooms, Pico Heights, only $2.0 cash.
$4000—8 rooms, 2 baths, 60x125, Wilshire dist.
$4500—8 rooms, near Sunset Park. Swell buy.
$7000—Elegant two-story bungalow, 60x130.
$7750—Finest 7-room house in city, Rampart st.
$8500—Just finished, Westlake district, high ground.
$12,000—10 rooms, mission style, hardwood finish. W. Adams. Lot 70x150.
Will make attractive terms on all of the above properties.
SEE OWNER,
FRANK SIMMONDS,
322 Bradbury Bldg. Main 8656. x16

FOR SALE—
$200 buys a new modern, up-to-date 5-room bungalow, balance $30 per month, including interest; price $2500.
Second st., near Mott, Boyle Heights.
EDWARD C. HYANS,
A3690. 223 Laughlin Bldg.

Classified Liners

FOR SALE— Houses.

FOR SALE—$1500 CASH WILL SWING THIS beautiful bungalow, situated Casa Verdugo, Glendale, two blocks from car; corner lot 100x150; six rooms, bath, cement basement, brick pergola and cement porch. Built by owner and occupied only two months. This is a thoroughly well built and finished bungalow. Plumbing and fixtures the best. All large rooms. Owner moved to Coalinga, hence sacrifice sale. Price $3500. Mortgage $2000 three years, at 6 per cent. can remain. See owner at house, corner Dryden and Campbell sts., Casa Verdugo, between 12 and 1, Friday and Saturday. 15

FOR SALE—
ONLY $[illegible].
$[illegible] cash. $[illegible] per month.
Including Interest.
This is the last one of those dandy three-room bungalows I have left. Lot 40x150 and lovely sidewalks, water, gas, two blocks from yellow car, 25 minutes from Main st.
W. J. FARLING,
With JANSS INVESTMENT COMPANY.
320 Pacific Electric Bldg.,
Home 10645, Broadway 2468. Sixth and Main. x*

FOR SALE—$4650; $1200 CASH. BEST VALUE in southwest. Beautiful new seven-room bungalow just completed and down to date. Material, construction and finish will stand inspection. Fifty-foot lot in choice neighborhood. Large Chatsworth stone and cement veranda and porte-cochere. The seven rooms are larger than usual and admirably arranged. Beautiful oak entrance into large living-room, with massive brick mantel. Buffet is finished in beveled plate glass. Breakfast-room has its own dainty buffet and the den a writing desk, bookcases and Holmes's disappearing bed. All floors are best hardwood. All rooms piped for furnace; cement basement is large, with inside entrance; garage. PITTSBURG REAL ESTATE CO., 311-17 Laughlin Bldg. x15

FOR SALE—
HOLCOMB'S GOOD HOMES.
$1850 to $5000.
$50 cash and upward.
$15 per month and upward.
Up to date in every detail.
Best construction and finish.
All parts of town.
All agents.
x* HOLCOMB'S GOOD HOMES.

FOR SALE — AT HIGHLAND PARK, ON Avenue 52, 2 blocks from Occidental College, nice 7-room, 1½-story house, with a double 6-room bungalow in rear; both houses are in first-class shape, having just been repainted and retinted; large yard; lot is 45x134 to alley. If you are looking for a home at a nice high elevation and with the assistance of the bungalow in the rear that will rent for $30 per month, why here is your chance. Will take a small payment down and the balance like rent. For price and address property call on Owner, ROBT. D. MOYER, 1260 Central ave. Phone 21224. 17

FOR SALE—SNAP— —SNAP. $3000; $100 down, terms to suit. A new 1½-story, 8-room strictly modern home, built by two brothers, not for sale, but circumstances must sell at once. Downstairs, dining-room with cobblestone fireplace, living-room, built-in bookcases, cabinet kitchen, finished in white enamel, screen porch 10x12; 3 bedrooms with large closets and a complete bathroom, all finished in white enamel; cement foundation, porch and cellar; cobblestone frontage; gas and electricity, hot and cold water, partly furnished. ROBERT FUNKE, 2525 Granada st. Take Eagle Rock Valley car; get off at City Limits, one block below. *

FOR SALE—$2650, $400 CASH; BEAUTIFUL new bungalow; five large rooms, breakfast-room and bath; lot 40x140 to 15-ft. alley; large veranda, hardwood and polished floors throughout, massive brick mantel, beautiful leaded glass buffet, cabinet kitchen, expensive lighting and plumbing fixtures and fine neighborhood. One block from car; four from school. Gas, water, electricity, telephone and street work. Material and construction will bear inspection. This is excellent value. PITTSBURG REAL ESTATE CO., 311-17 Laughlin Bldg. x15

FOR SALE—
WILSHIRE REGION.
ONLY $7000. EASY TERMS.
NEW 8-ROOM, 2-STORY HOUSE.
Fine corner; unobstructed view; wide cement and art stone porch; oak and cut-glass front door; hardwood floors throughout, beam ceilings; all built-in features, 2 large plate-glass windows; handsome art-glass window; beveled plate mirror door, cabinet kitchen; house piped for furnace; flooded with sunshine, near school and such. Telephone owner. LOUIS K. WEBB, 900 W. Tenth st., 53028 or Broadway 3506. x*

FOR SALE—$15 MONTHLY. Less than ordinary rent, with only $50 cash payment, will buy for your wife the neatest and coziest five-room modern bungalow, 22 minutes from downtown business section, between Main and Moneta ave. This is without any exception the best home buy ever offered in Los Angeles and we can prove it. The price is only $1800, including a lot, 40x135 to alley, all modern street work and cement sidewalks included. See WARREN F. M'GRATH, with STRONG & DICKINSON, 147 S. Broadway. x*

FOR SALE—
BUNGALOW LAND
AMONG THE TREES.
$1700—$270 cash, $20 monthly, on West 59th st. and West 58th Place, between Moneta ave. and Main st. Each has five rooms, porcelain bath, large screen porch, plastered and tinted walls, built-in buffet, cement foundations. Best of street work. You can't find their equal at $2200.
KEY PLACE TRACT.
G. C. DENNIS, Manager, 226-227 Security Bldg. Main 3535, F8744. x*

FOR SALE—
BUNGALOWS, CLOSE IN.
$2700—$270 cash, $25 monthly, on 57th st., between Main st. and S. Park ave. Gas, electricity, street work and sewers. Oak floors, beamed ceilings, open fireplaces, buffet, cabinet kitchens, cement porches, lighting fixtures. Fifty of these modern five-room homes building. San Pedro street car to 57th st. Tract office.
THE INVESTMENT BUILDING COMPANY, 1008 W. P. Story Bldg. F2175, Bdwy. 4573. x16

FOR SALE—
MODERN BUNGALOW $1100.
EASY TERMS.
A very modern bungalow on a level lot, 72 feet wide and 300 feet deep, for only $1100, on easy terms like rent. You must see this little gem to fully appreciate it.
EMIL FIRTH,
319 W. 4th St., bet. B'dway and Hill.
"You're safe at Firth's."
Home A8105. Main 2543. x*

FOR SALE—NEW SIX-ROOM BUNGALOW, modern in every way; hardwood floors, beam ceilings and fine cabinet work in kitchen. Large lot 50x184, with full-grown fruit trees. La Prada Park, close to Eagle Rock ave. car. Price $3000; terms to suit. HOME BUILDERS' REALTY DEPT., Sole Agents, 402 Mason Operahouse. Main 496; Home 10963. x17

FOR SALE—
No. 2226 Budlong ave.; this is owned by party living in the East; he has no use for the property; will sell for $4700 cash; house contains 8 rooms; lot 45x135; this includes all the furniture in the house; property clear. A1569. G. M. GIFFEN, sole agent. Main 3110. 111 Merchants' Trust Bldg. Member L.A.R.B. x16

FOR SALE—
WESTLAKE REGION.
Home and Income.
Only $9500. Lot 60x150.
In heart of best residence section. Attractive home and sure income. A good investment. Sure to advance. Owner leaving town, has reduced price from $11,000. Telephone 53028, or BROADWAY 3506. Commission to agents. x*

FOR SALE—
Modern new 5 and 6-room bungalows (just completed 6.) in the southwest, ½ block from yellow car line. These bungalows are as nice as can be, with hardwood floors, den and everything. Be sure to see them. Price $2750; $350 cash, balance $25 per month.
A8760. J. W. DOLAN CO.,
Bdwy. 4503. Owners and Builders,
x15 909 Grant Bldg.

FOR SALE—
$50 CASH
Buys a fine new 5-room bungalow home; balance $15 month, only 25 minutes from the business center on Moneta ave. Redondo line.
PRICE $1800.
The very best home buy in town.
See WARREN F. M'GRATH, with
STRONG & DICKINSON,
x* 147 South Broadway.

FOR SALE — WILSHIRE HOLLYWOOD HOME. COME AND SEE MOST LOVELY LOCATION. Only 30 minutes' ride; 5-cent fare, 6 cars hourly; subway cars marked "Western and Franklin ave.," or "Colegrove," off at Vermont ave., walk 3 blocks west to 1223 Mount Olive ave. NEW, $6500. (Duplicate sold at $8000.) 8 rooms and sleeping balcony. 'Phone 28474. HOME BUILDING CO. x17

FOR SALE—
SOUTHWEST—8-room modern cottage in one of the nicest locations in the city; there are seven different kinds of fruit trees, all bearing, on the large lot; owner must sacrifice. PRICE ONLY $3500; $1000 cash; it's worth $4500.
See W. B. MASON,
With CHARLES MASON,
F2804, Bdwy. 4763. 302 Security Bldg., 5th and Spring. x16

FOR SALE—REAL BARGAIN IN VERMONT Ave. section; artistic new six-room home, at $3000; worth $3500; terms to suit purchaser, by owner. See MR. SCOTT, in the Elmison Co. Block, northeast corner 54th and Vermont ave. Phone South 482. x15

FOR SALE— Houses.

FOR SALE—THIS BEAUTIFUL HOME, ONE acre in the center of Alhambra, orange trees, palms, shrubs, roses and fruit; 9-room house, hardwood floors, 2 fireplaces, den, furnace. Price $7500; death in family leaves widow and daughter; they have no use for this property. Will take cottage or vacant for one-half, balance mortgage. See OWNER, 425 Monterey st., Alhambra, or phone 22054. x15

FOR SALE—LOCATED ON W. 39TH ST., one block west from Hoover, on which runs University cars, 15 minutes from business—Nos. 1169 and 1173. Two exceptionally fine one and one-half-story bungalows, modern, complete, 8 rooms each. Full commission to agents.
F. W. ESGEN, Owner, 414 Fay Bldg. A1236. x*

FOR SALE—
No. 2226 Budlong ave.; this is owned by party living in the East; he has no use for the property; will sell for $4700 cash; house contains 8 rooms; lot 45x135; this includes all the furniture in the house; property clear. A1569. G. M. GIFFEN, sole agent. Main 3110. 111 Merchants' Trust Bldg. Member L.A.R.B. x*

FOR SALE—HEAVY SACRIFICE FOR $2500; cash and assume payments; modern 5-room bungalow, and 50-foot lot. My $1600 equity for $500 cash, which cannot be duplicated for less than double. We are going back home, so if you want a beautiful home, in fine location, on easy payments, at a snap, please hurry and take possession. 29737. Call 328 W. 51ST ST. x*

FOR SALE—$3250, NEW AND WELL BUILT 5-room bungalow, large rooms, handsome interior finish; all conveniences; southwest; 5-cent car fare. This is undoubtedly the best buy in the city for the price and terms. If you want your money's worth, see me at once; terms? I will let you make them. M. K. WHITE, owner, 1016 Wright & Callender Bldg. F6006. x15

FOR SALE—2 BRAND NEW BUNGALOWS, each 6 rooms, hardwood floors, every modern convenience, one just west of Westlake Park, $3800, only $800 down, balance as you like as rent; the other $3600, only $500 down, on W. 29th st., balance as rent; both sold to be several hundred under price. See PHOENIX, 202 rGant Bldg. *

FOR SALE—MODERN 11-ROOM HOUSE ON Bonnie Brae, near Seventh; strictly first-class; $12,750. See J. H. MOSHIER, with CARL G. PACKARD CO., 502-4 Laughlin Bldg. x15

FOR SALE—OR EXCHANGE—MY NEW 9-room residence, near Country Club; will sell on terms of $1600 cash, balance $75 per month, or will accept other property in part payment. This is greatest bargain to be had in the choicest residential section of Los Angeles.
Address H. BARCLAY BROWN,
x* 1034 Central Bldg.

FOR SALE—OVERLOOKING PARK, "Vermont Square." Fine new modern, six-room bungalow; lot 47x147 to alley. Price reduced to $3350; only $300 cash, $30 per month. You could not buy the lot and duplicate it with all cash for less.
F1505. STOCKWELL REALTY CO.,
Bdwy. 7732. 430 S. Broadway, room 408. x15

FOR SALE—BEAUTIFUL BUNGALOW OF SIX ROOMS, NEW AND UP TO DATE IN EVERY PARTICULAR. WELL WORTH $4000. OWNER MUST SACRIFICE FOR $3300. WILL MAKE ANY TERMS TO SUIT YOU. THIS IS A SNAP. APPLY OWNER ON PREMISES, 1152 WEST 51ST ST., VERMONT AVENUE SQUARE. PHONE HOME 26274. x16

FOR SALE—OR EXCHANGE—BY OWNER, large new bungalow, prettiest in southwest; 7 rooms; everything the finest; must be seen to be appreciated; price $4500; mortgage $1500; will take a good clear lot to $1500, balance cash, or would consider an exchange for lots or acreage. Location, 47th st. west of Figueroa. Address C. box 371, TIMES OFFICE. *

FOR SALE—NEW, MODERN 6-ROOM BUNGALOW, on Kingsley Drive, between first and Second sts. Western ave. car. Price $3800; terms.
HOME BUILDERS' REALTY DEPT., Sole Agent, 402 Mason Operahouse. Main 496; Home 10963. x17

FOR SALE—
West Pico, beautiful home, corner lot, 100x140 ft., improved with modern 12-room residence; elegant site for hotel, apartment or business block. To see and to investigate is to buy. SOLE OWNERS, 331 Germain Bldg. Phone 64311. x17

FOR SALE—$250 DOWN, $20 PER MONTH, interest included, buys Boyle Heights home, 5 rooms and bath, modern, one block from Fourth-street car line, 10 minutes from heart city. This such a snap don't wish mention price. Call for VAN BURAN, 1303 S. Main. 16

FOR SALE—
—$3000—
House, furnished, 6 rooms, bath, toilet, storeroom and chicken house, Pasadena ave. Willows Junction, Long Beach, 2 blocks from Pacific electric car line. Address 506 Byrne Bldg. PHONE A2337. x*

FOR SALE —6-ROOM BUNGALOW, NEW; everything in it to make a home beautiful; southwest, absolutely the best buy in the city.
STUKEY BROS.,
424 South Broadway, room 919. Phones F1154, Main 1397. 15

FOR SALE — 6-ROOM BUNGALOW, NEW; everything in it to make a home beautiful; southwest, absolutely the best buy in the city.
STUKEY BROS.,
424 South Broadway, room 919. Phones F1154, Main 1397. 15

FOR SALE—HOUSES—
$1500 to $4200. Terms same as rent. $15.00 to $45.00 a month. Price of houses same as if you paid all cash. ALLISON BARLOW, owner, 213 So. Broadway, room 124. Phones, Main 400, A5091. x*

FOR SALE — BUNGALOW PLANS AND specifications, $5; estimates given free. Loans made on clear lots for building five-room bungalows, $1000 up. 611 and 620 Grant Bldg. Main 2831; A2963. F. L. PAULSON, Designer and Builder. x17

FOR SALE—$16,000, HILL ST., 17-ROOM RESidence, near L. A. High School; will exchange. This is a snap. Answer quick.
H. E. CASE,
621 Merchants' Trust Bldg. Home phone F1927. x16

FOR SALE—
YES, IT'S FINISHED AND FOR SALE.
WHAT?
The beautiful east front 9-room house, 2351 Budlong ave. For appointment to inspect, call up MR. WILSON, 'Phone West 6098. x15

FOR SALE—BY OWNER, NEARLY COMpleted 7-room 1½-story bungalow, with all modern conveniences; beautiful, high, sightly corner lot, 947 NORMANDIE AVE. For terms and particulars see owner on the property daily. Take W. Ninth car. 17

FOR SALE—SNAP, $50 CASH, $12 MONTHly, including interest, buys 4-room California house on Compton ave. near Vernon ave.; large lot; price only $1400; this is a rent-saver. Call today, 1403 E. VERNON AVE. Take Hooper car. x*

FOR SALE—A BEAUTIFUL NEW BUNGAlow, 1½-story, Huntington Drive, adjoining Oneonta Park, 8 rooms, modern and up to date; garage; large lot; fine location; $6500; easy terms. J. H. BENSINGER. Home 72477. 15

FOR SALE — OWNER SAYS MUST SELL his residence this week. Worth $4000; instructs us to sacrifice it at $3000. Located vicinity 22nd and Washington. Don't miss this. See us quick. ROTHWELL, Delta Bldg. F3511; Broadway 5030. x*

FOR SALE—712 WEST 54TH ST., $450, ON Moneta-ave. car line, 4-room plastered California house. Lot 40x138, balance $1040 at $10 per month. Good horse or horse and buggy considered. BOX 565, Anaheim. 17

FOR SALE—LOOK HERE, $10 MONTHLY, only $100 cash, buys large 5-room modern house on Vernon ave.; lot 50x147; price only $2600; this is business property. Call today, 1403 E. VERNON AVE. Take Hooper car. x*

FOR SALE — LOOK, 15 MINUTES' WALK from 3rd and Broadway, new cottage, 322 Metcalf st., $2800. Buffet, linen closet, fireplace; up to date. Don't fail to see it. Open afternoons, or PHONE 22064. 16

FOR SALE—$75 CASH AND $30 MONTHLY buys you nice new modern cottage of five rooms, close in; strictly up to date; save your rent; price $2475. Apply 1374 E. 25TH ST. Hooper-ave. car. 15

FOR SALE — OR EXCHANGE, A FINE, new, strictly modern story-and-a-half, 8-room bungalow, in Highland Park, Ave. 53, fine elevation. For price and terms see CLARRY & MacRAE, 303 Frost Bldg. A4890. 16

FOR SALE— TWO BEAUTIFUL HOUSES in Wilshire district, with all the latest improvements; very close in, near car lines; small payment down, balance monthly. Phone Owner, MAIN 3652. 15

FOR SALE—ONLY $2250 EACH; 2 BEAUTIful brand new 5-room bungalows, southwest; hardwood floors; worth $2650; you make your terms. See owner, P. J. LEAVER & CO., 319 San Fernando Bldg. Main 2748. x*

FOR SALE—LOT 50x150, SOUTH FRONT, California house; 3 rooms, $650; ¼ cash. 4503 University ave. Take Stephenson-ave. car, get off at Hillvale Place to University. W. H. DUDLEY. 17

FOR SALE—CHEAP, OWNER, MODERN 6-room bungalow, hardwood floors, buffet bookcases, mantel; must be seen to be appreciated. Furnished or unfurnished. 229 W. 42ND PLACE. South 4208. 16

FOR SALE—ARLINGTON HEIGHTS; BEAUtiful new modern 7-room bungalow; hardwood floors, beamed ceilings, buffet, mantel, cellar, lawn and flowers; a snap. See OWNER and save agent's commission. 1814 THIRD AVE. 17

FOR SALE—$4550; SWELL NEW 8-ROOM, 2-story residence, 48th st., Grand ave. car; 50x130 to alley, facing on park; fine fruit trees, garden, lawns; can't be duplicated in city for $7500. WEST 4380. 15

FOR SALE — 5-ROOM BUNGALOW, FURnished; modern throughout. House insured for $1500. Furniture insured for $400. Price $2700; half cash. See OWNER, 3236 7th ave. West Jefferson car. 15

FOR SALE—WILSHIRE DISTRICT, 9-ROOM modern, at a bargain; story-and-half bungalow, on Ardmore, near Second st.; commission to agents. Address C, box 136, TIMES OFFICE. 17

FOR SALE— Houses.

FOR SALE—WILSHIRE HOME, 9 ROOMS; if you desire a $9000 place that can be bought for very much less, call up OWNER, A1116, Main 6466. Evenings, 56175. $2000 will handle. 15

FOR SALE—$300 BELOW VALUE. A NEW, 6-room up-to-date bungalow, in the Wilshire district. A snap for the price. Phone F4562, Broadway 1643 ask for R. J. M'CLELLAND. 20

FOR SALE—BIGGEST BARGAIN IN TOWN, 6th st., 6-room cottage, large barn, 2 lots, 70x150; lots are worth $2000; improvements $1500; will take $2500, $1000 cash; must be sold at once. OWNER, 739 E. 2d. 15

FOR SALE—MUST SELL AND SELL QUICK 6-room modern; paid $3000 cash; sell $2450; fine location; desirable neighborhood. Submit. NUNNELEY, 112 Security Bldg. 15

FOR SALE—ONE OF THE FINEST MODern 7-room bungalows, Vermont Ave. Square; located 1256 W. 50th. Inquire of OWNER, on premises. Telephone South 1970. 16

FOR SALE—$6500, TERMS EASY. HANDsome 7-room home, West Adams Heights, 1835 Cimarron. Key at 1841. Washington-Rimpau car. 'PHONE 20476. x17

FOR SALE—$5500, WILSHIRE AND VERmont, 10-room home, just completed (modern;) part cash. Buy from owner. McCULLAY, 2637 E. Second. Phone Boyle 1120. 16

FOR SALE—GOING AWAY; FURNISHED 5-roomed bungalow, including piano, for just what the house is worth, $1600 cash, balance assume payments. 29737. 328 W. 51ST ST. x15

FOR SALE—BEAUTIFUL 6-ROOM BUNGAlow, in finest part of Arlington Heights. $4000 for quick sale; terms. GUARANTEE REALTY CO., 311 South Hill, upstairs. 15

FOR SALE—CASH, $3500; 6-ROOM MODERN bungalow, finished in mission; furnished complete with mission furniture; cutest and coziest in city. 'PHONE 55646. x*

FOR SALE—BUILD FOR PURCHASER ON small monthly payments; lots everywhere. WINANS-JUDSON CO., 404 Mason Operahouse. Tel. A8240. x*

FOR SALE—BARGAIN; 6-ROOM FURNISHed house, all improvements, good lot, barn; going East; must sell; also 1 acre outside; good investment. 1223 E. 27TH. 15

FOR SALE—MY NEW 8-ROOM HOUSE, $6000. Lot 50x156 to an alley; 2 blocks from car; in West Park tract. 'Phone West 5073. Call 1122 LEIGHTON AVE. x*

FOR SALE — 2 NEW 5-ROOM MODERN bungalows, 333 and 417 W. 60th st., west of Moneta. Small payment down and $30 a month. Call owner at W1387 1387 or 31294. 15

FOR SALE — ELEGANT NEW 9-ROOM house; corner; all fine finish; furnace, water heater; bed in wall; hardwood floors. Keys 2722 HALLDALE. Owner. Terms. 16

FOR SALE — A BARGAIN IN FIVE-ROOM cottage, furnished on fifty-foot lot; walking distance; easy terms and snap. Phone A5603. 17

FOR SALE—OR EXCHANGE — MODERN home, 4 rooms lot 100x150, for Portland, Or., property cheap. C. C. GREBE, 158 N. Main st. 16

FOR SALE—HOUSES ON RENTAL PAYments without interest or taxes. Enough said. Call, investigate; 627 MERCHANTS' Trust Bldg., 207 S. Broadway. x16

FOR SALE — 10-ROOM HOUSE, LARGE grounds, 100x200 ft., Highland Park. 424 W. AVENUE 56. 16

FOR SALE—$300; HOUSE TO BE MOVED from 634 SAN JULIAN ST. A9227, Main 595. x15

CONTRACTORS— and Builders.

P. J. LEAVER & CO.,
CONTRACTORS AND BUILDERS.
$800 builds 2-room bungalow; 4 rooms, $1200.
$950 and $850 builds artistic 5-room bungalow.
$1100 to $1200 builds swell 6-room bungalow.
We build direct from our own lumber yard.
We lower all bids, city or country.
Loans obtained if lot is clear.
Complete drafting department run in connection with our business. All plans free.
Offices, 217-219 SAN FERNANDO BLDG., S. E. cor. Fourth and Main. Main 2748. x15

NOTICE TO CONTRACTORS—
Bids will be received by the undersigned up to April 6th, at noon, at its office in the city of Riverside, for the following goods: 40,750 feet of 20-inch double-riveted steel water pipe, laid in trench with fittings for the same. Specifications and profile will be furnished on application to the undersigned, who reserves the right to reject any and all bids, or any part of any bid.
x* RIVERSIDE WATER COMPANY.

LATEST DESIGNS IN BUNGALOW PLANS, $10 per set with specifications.
Building Loans Made.
We will advance money to pay balance on lot and to build your home.
MATTHEWS & MATTHEWS,
x* 329 Douglas Bldg., cor. 3rd and Spring.

LET ME BID ON YOUR TUNNEL WORK, assessment work or shaft work. Old tunnels cleaned out and retimbered at a small cost. Water tunnels a specialty. W. M. STROTHER, 211 Lankershim Bldg. x*

BEFORE BUILDING SEE ANGELUS DRAFTING CO., Plans $4 up. Money saved. Free estimates. All the bungalow books, 217 San Fernando Bldg. S. E. Corner Fourth and Main. Main 2748. 15

BEFORE BUILDING, SEE THE ILLINOIS Architectural Engineers, Designers and Builders for plans and specifications; free if we do the work. 711 DELTA BLDG., 424 S. Spring. 17

WANTED—CONTRACT FOR PAPER HANGing, painting, tinting and repairing; best work at right prices. W. A. GOODWIN, 2856 La Salle ave. West 437. 16

C. H. WATSON, CARPENTER, JOBBING shop, 816 S. Broadway. Get figures on your work. Broadway 4384. Home 29680. 16

HOUSES, SHEDS, BARNS, FENCES BUILT, altered, repaired, plans and estimates free. BURMEISTER, 728½ S. Flower. 18

FOR SALE— City Lots and Lands.

FOR SALE—
A SAFE INVESTMENT.
There is no safer or better investment in Los Angeles than property in the Wilshire district. For full particulars regarding this fine residence section call on
DAVID BARRY & CO.,
715 to 719 Union Trust Bldg. x*

FOR SALE—HAVE YOU SEEN "GRANADA Park?" Lots 60x156 for $450, including street work; 15 minutes from First and Main. M. E. MILLER CO., 702 Merchants' Trust Bldg. x*

FOR SALE—HUNTINGTON PARK LOT, AT bargain; $200 under value. Need money. ROOM 306, Bullard Bldg. Phone A1102 or 29620, after 6 p.m. x*

FOR SALE—A SNAP, $1650.
WOODLAWN AVE.
East front, 50x142.50 to alley.
Make terms.
F2117. A. BOEKER, Sole Agent,
Main 1240. 434 Laughlin Bldg. x15

FOR SALE—
FLATS, APARTMENTS, STORES.
$5100.
Cheapest cor. bet. Figueroa and Union ave.
ARTHUR W. KINNEY CO.,
A9242. 119 Merchants' Trust Bldg. Main 3233. x15

FOR SALE—
WILSHIRE— $2725. —WILSHIRE.
60x150—East of Western, high ground, near boulevard and car. A decided snap. Call
ARTHUR W. KINNEY CO.,
A9242. 119 Merchants' Trust Bldg. Main 3233. x15

FOR SALE—
OCCIDENTAL BOULEVARD.
Fine lot on this beautiful street, near Bimini Baths car line. 50x145 feet to alley. See owner, H. L. PIERCE, Phone East 1008, 123 Avenue 25. 16

FOR SALE—WE CAN DELIVER THE N.E. corner of Vernon and Brighton ave. for a few days at a low figure; unrestricted; size 60x147 to alley. A1569. G. M. GIFFEN, Sole Agent. Main 3110. 111 Merchants' Trust Bldg., 207 S. Broadway. x16

FOR SALE—CHOICE LOTS.
Pico st., corner, 165x190.
Figueroa near Sixth, 60x260.
Hollywood, on car line, 100x190.
West Hollywood, 50-foot lots.
F. C. SMITH, 502 Trust Bldg. x16

FOR SALE—IN SOUTHWEST, 2 LOTS, 45x162 each to alley, one block of car line, $1000; will take them this week; also have lot 50x140, near Vermont ave., $700 cash, or will consider acreage for all. EPPERSON & KING, 517 Byrne Bldg. 'Phone Broadway 1630. x15

FOR SALE—
A GENUINE BARGAIN.
East-front lot on one of the highest points in the Wilshire district, for only $1750.
DAVID BARRY & CO.,
715 to 719 Union Trust Bldg. x*

FOR SALE—BIG CORNER, 50x147, RAYmond and 47th, for the price of inside lots. Cheapest corner in "Vermont Square."
F1505. STOCKWELL REALTY CO.,
Broadway 7732. 430 S. Broadway, room 408. x15

FOR SALE—BY OWNER, LOT NO 45, Kensington Place, Cahuenga blvd., near Sixth, east front, 51½x150, electric lighted. Price $3000. Might trade for acreage. Address C. box 170, TIMES OFFICE. *

FOR SALE—ARLINGTON HEIGHTS, NORton ave., south of Pico; lot 55x125; east front; price $1500; a bargain. See OWNER, 4914 Third ave. 17

FOR SALE—BIG BARGAINS, N.W. CORNER Menlo and 30th, 80x150; owner must sell; make offer; investigate this; snap. Address E. box 157, TIMES OFFICE. 17

FOR SALE—$1300; LOT ON TEMPLE ST., walking distance; paved street; 48x128; never such a chance again. JAMES THOMPSON, 426 Mason Bldg. 15

FOR SALE—$1150; LARGE LOT ON W. First st.; this is close in and near Westlake Park, and is a snap. M. K. WHITE, 1016 Wright & Callender Bldg. F6006. x15

FOR SALE — LOT ON NORTON, JUST south Pico, $1500 buys it this week; owner broke and must have money. ROTHWELL, Delta Bldg. F3511, Broadway 5030. 15

FOR SALE—$1050, FLOWER ST., BETWEEN 26th and 27th, building lot, suitable for bungalow; east front; half cash, balance easy. Apply OWNER, 2323 S. Flower. 15

FOR SALE— City Lots and Lands.

FOR SALE— $700 AND UP.

EAGLE ROCK.

GRAND OPENING
OF THE PRETTIEST TRACT IN
EAGLE ROCK.

SATSUMA PARK.

SUNDAY NEXT, OUR OPENING DAY.

This is a most beautiful subdivision, covered with fine fruit trees; 56 large lots, facing Satsuma ave., which extends from the car line to the foothills. This is claimed to be the prettiest piece of property in the valley; it overlooks most of the other subdivisions in this section and is covered with a fine growth of trees, giving it a parklike effect. It is touched on the south by the car line and the boulevard, which is soon to be built, connecting Pasadena with Los Angeles, and is within walking distance of that beautiful park soon to be opened by Mr. Huntington. There will likely be a rush Sunday for these few beautiful lots, so come early and get your choice. First-class street work; water, gas and electricity. SEE THIS PROPERTY BEFORE YOU BUY ELSEWHERE. We can meet your terms.

SEE OUR REPRESENTATIVES, EDWARDS & WILDEY CO. CORNER CENTRAL AND COLORADO STS., EAGLE ROCK, or call at the main office.

HOLMES-WALTON CO.,
504-6 GRANT BLDG., 4TH & BROADWAY.
A3010. MAIN 4593.
x15

FOR SALE—

ALHAMBRA HOME ACRES.
and
RAMONA ACRES.
$600 PER ACRE AND UP.
WITH WATER. EASY TERMS.

Just 15 minutes' ride from First and Main sts., with a fare of but 6¼ cents by book. The cheapest good land close to the city. The finest of soil—no adobe—no alkali—no hardpan—especially suitable for oranges and the raising of chickens. Fine view of the San Gabriel Valley and the mountains—many of the acres piped with gas—a few with cement walks and curbs. Ideal expresses the whole situation. Come and see.

HOW TO GET THERE.

Take car marked "Covina Line" in the Pacific Electric Bldg., or anywhere on Main to First, and get off at Garfield ave. Salesman will meet you there with carriages to show the property, or come to this office for free transportation. Our tract agent is on the property from 9:30 a.m. and remains until arrival of the car leaving city at 3:20 p.m.

JANSS INVESTMENT COMPANY.
320 Pacific Electric Bldg.
Home 10645, Broadway 2468. Sixth and Main.
x*

FOR SALE—
CHOICE RESIDENCE PROPERTY.
$1350—7th ave. near Washington......50x150
$1450—Crenshaw nr. Wash'ton, E. F. 50x150
$1750—Ingraham nr. St. Andrews....60x140
$2250—Ardmore nr. 4th st., E. F......50x160
$3250—Catalina, cor. 9th st...........50x150
$2750—St. Andrews nr. Wilshire, cor. 70x140
$2500—Manhattan Pl. nr. 5th st......60x150
$2000—Hobart blvd. nr. Adams........50x145
$1825—Crenshaw nr. Pico, E. F.......50x150
$1650—5th ave. nr. Adams, E. F.......50x150
$1425—Crenshaw blvd. nr. 16th st.....50x150
$1325—6th ave. nr. 16th st..............50x150
$1400—7th ave. south of Washington. 50x150
$1700—Crenshaw blvd. north of Wash. 60x150
$1850—Gramercy Pl. nr. Linden.......50x150
$2000—Gramercy Pl. nr. 5th st.........50x150
$2000—5th ave. nr. 23d st..............50x140
$2250—Western ave. nr. Linden.......50x150
$2400—St. Andrews Pl. nr. Linden....60x150
$2750—22d st. nr. Cimarron 50x150
$2000—24th st. nr. Gramercy Pl.......50x147
$2500—Western ave. nr. 5th st.........60x150
$1900—5th ave. nr. Washington.........50x150
$1750—4th ave. nr. 23d st...............50x150
$1625—5th ave. north of Washington. 50x150
$1650—11th ave. nr. 23d st..............50x150
$1850—5th ave. nr. 21st st..............50x150
ALTHOUSE BROS.,
301-306 Story Bldg.
Main 6172. Home 10283.
x15

FOR SALE—
NORMANDIE PARK.
NORMANDIE PARK.
THE FINEST AND MOST SELECT SUBDIVISION IN THE NORTH OF WILSHIRE DISTRICT.
Twenty-two minues from business on W. Seventh st. (Heliotrope Drive) cars.
Streets 100 feet wide, paved with crushed rock and asphaltum.
Gas and electricity. Wide parkways.
Lots 50x130, two feet above walk.
Proper residence restrictions, rigidly enforced (every lot restricted.)
This tract has been on the market two weeks—total sales $48,000—contracts for four houses already let.

NOW THE PRICES.

We have a sales contract with the eastern owners; they want to use their money elsewhere—the prices are eloquent of their desire for a quick settlement. Lots worth from $1500 to $2500 can be bought for from $900 to $1250. The fact that we have purchased ten of the lots ourselves at the advertised prices for building purposes is an indication of what we think of the property. Don't wait too long.
"It Pays To See Us."
EDWARDS & WILDEY COMPANY,
232 Laughlin Bldg., 315 Broadway.
Branch office at end of W. Seventh (Heliotrope Drive) cars, in brick building. x*

FOR SALE—

BUILDERS, ATTENTION!
BUILDERS, ATTENTION!
BUILDERS, ATTENTION!

IN ARLINGTON HEIGHTS.

5 LOTS FOR BUNGALOWS.

50x137.

PRICE $1285 EACH.

ALSO FIVE BIG BARGAINS.

9TH AVE., E.F., 50x150 ....$1350
10TH AVE., E.F., 50x150 ....$1350
11TH AVE., E.F., 50x150 ....$1250
11TH AVE., E.F., 50x120 ....$1275
11TH AVE., E.F., 50x133 ....$1145

ROBERT MARSH & CO.,
140 W. 5TH ST., SECURITY BLDG.,
PHONES 10175 AND MAIN 5043. x*

FOR SALE—
LARGE CORNER.
70x140.
IN THE HEART OF THE WILSHIRE DISTRICT.
ONE BLOCK FROM WILSHIRE ON ST. ANDREWS PLACE.
THIS SPLENDID WILSHIRE BARGAIN WE WILL SELL FOR $2750. TERMS IF NECESSARY. THIS IS THE ONLY CORNER NEAR WILSHIRE BLVD. WITH A FRONTAGE OF 70 FEET FOR LESS THAN $5000.
BETTER SEE US AT ONCE IF YOU WISH A REAL SNAP.
VICTOR G. KLEINBERGER CO.,
332-333 H. W. Hellman Bldg.
10521. Main 2669.
x15

FOR SALE—
$400 IS THE PRICE.
TERMS, $25 CASH, $7 PER MONTH. FINE HIGH LOTS NEAR 5-CENT YELLOW CAR; REASONABLE RESTRICTIONS. TWENTY BUNGALOWS ALREADY BUILT IN THIS TRACT. TAKE EAST-FIRST-ST. CAR TO END OF LINE, HAMMEL AND GAGE STS., AND SEE GEORGE W. MOORE.
PHONE HOME 41464. x10

FOR SALE— City Lots and Lands.

FOR SALE—
MONETA AVENUE WAY.
FINE HIGH BUILDING LOTS.
45x140 TO ALLEY.
$25 CASH, $10 MONTH.
30 LOTS SOLD IN PAST TWO WEEKS.
A FEW MORE ONLY AT $400.
5C CAR FARE; 20 MINUTES OUT.
FINE WATER; STREET WORK IN.
TWENTY MODERN BUNGALOWS NOW BUILDING.
SEVERAL ALREADY SOLD, MAKES THIS EXCEPTIONAL PROPOSITION FOR HOME OR SPECULATION.
GUS B. HILL, SALES MANAGER FOR STRONG & DICKINSON, 147 S. BROADWAY.
MAIN 1272. HOME 60193. x16

FOR SALE—
BUY SOUTHWEST LOTS NOW.
LOTS $600—$75 DOWN, $10 MONTH.
LOTS $600—$25 DOWN, $10 MONTH.
MONETA AVENUE WAY, FIVE-CENT FARE. JUST WHAT YOU HAVE BEEN WAITING FOR. BIG LOTS ON W. 53RD TO 77TH STS., CLOSE TO MONETA AVE. FOR ONLY $400; $25 DOWN, $10 MONTH; STREET WORK ALL DONE. 20 BUNGALOWS GOING UP NOW. SMALL CASH PAYMENT AND BALANCE LIKE RENT. MAKE YOUR START HERE. THIS IS THE FASTEST SELLING TRACT ON THE STREET. PICK YOUR LOT NOW.
SEE GUS B. HILL.
MAIN 1272. HOME 60193. 147 S. BROADWAY.
WITH STRONG & DICKINSON.
OFFICE OPEN SATURDAY EVENINGS. x*

FOR SALE—
If you have $5000 to invest, I can place you in a syndicate composed of some of the best business men in the city who have acquired a piece of acreage, which when subdivided, is bound to sell for three times its cost. This acreage has been acquired by substantial business men, who have made a big success in this business and thoroughly know values. $5000 is needed at once, and $1000 in about six months. You had better place your money with strong business men, rather than use your own judgment. The proposition is absolutely ground floor, on exactly the same terms as every other man in the syndicate.
JAMES R. H. WAGNER,
808-809 Wright & Callender Bldg.
F1393. Main 8549. x16

FOR SALE—
HIGHLAND PARK.
RESIDENCE LOTS.
All in Highland Park, the highest, healthiest, most picturesque and attractive residence section in the city. Every convenience. Good car service.
60 feet on Hays ave.....................$1500
50 feet on Avenue 54....................$2000
50 feet on Pasadena ave................$2500
70 feet on Avenue 56....................$2800
3 lots on Monte Vista st...............$3000
CARL G. PACKARD COMPANY,
'Phones F2784. 502 Laughlin Bldg.,
Main 5877. 513 S. Broadway. x15

FOR SALE—
DOUBLE CORNER LOT
IN THE SOUTHWEST.
100x160—$800.
$10 DOWN—$10 MONTHLY.
The best buy in town for profit. Lot is a double clean corner, 100 feet wide and 160 feet deep, between Budlong and Vermont ave., reached by two street cars. Oiled streets, cement walks and curbs, large shade trees. High ground, with a superb view. Buy this lot, divide it, and sell half. You don't need to make many payments before turning a profit.
EMIL FIRTH,
319 W. 4th St., bet. B'dway and Hill.
"You're safe at Firth's."
Home A8105. Main 2543. x*

FOR SALE—
BUY THIS LOT. $325.
$15 Down—$5 Per Month.
It is 50x150, and level—deep rich soil—two blocks from 5c yellow car line. Near school, churches and stores. No building restrictions. Worth more money.
P. H. RITCHEY,
With JANSS INVESTMENT CO.,
320 Pac. Elec. Bldg.
Home 10645, B'way 2468. 6th and Main. x16

FOR SALE—

FOR SALE—
A HOME IN BRENTWOOD PARK.
Would be like a home in Golden Gate Park. Rare opportunity for investment and home building now before all the contemplated boulevards and Country Club improvements increase the value. Take L. A.-Pacific cars at Fourth and Hill, and
See P. S. CASTLEMAN, agent on the tract, or
JANSS INVESTMENT COMPANY,
x* 320 Pacific Electric Bldg.

FOR SALE—
ARDMORE AVE. SACRIFICE.
$1200 FOR EAST FRONT LOT.
Beautiful high lot, north of Wilshire, surrounded by artistic bungalows. Gas, electricity and water in. A rare opportunity for a builder. SOLE AGENTS.
"It Pays To See Us."
EDWARDS & WILDEY COMPANY,
232 Laughlin Bldg., 315 S. Broadway.
Main 9307. Home 10787. x15

FOR SALE—
BUNGALOW LOTS.
50x163. ONLY $1000.
Pico Heights bungalow—lots 50x163 to a 15-foot alley; with all street improvements in and paid for; wide parkings planted with palms and shade trees; gas and electricity. Only 5 lots left at this very low price of $1000, worth $1200, and will be advanced May 1.
Pico Heights car to Alta avenue.
Home 73415. J. E. LANDEN,
West 6032. Cor. Pico and Alta Ave. x*

FOR SALE—
MARIPOSA BLVD. SNAP.
50x130—$1075—50x130.
NORTH OF WILSHIRE BARGAIN.
Fine high lot, only one block from car and all improvements in. SOLE AGENTS.
"It Pays To See Us."
EDWARDS & WILDEY COMPANY,
232 Laughlin Bldg., 315 S. Broadway.
Main 9307. Home 10787. x15

FOR SALE—
WILSHIRE REGION.
BARGAINS.
The following lots offered at prices to make them sell—money needed in building.
60x150—Oxford near Sixth.
65x160—Mariposa near Fourth.
60x160—Wilton near Fourth.
50x120—Normandie near Third.
Telephone OWNER, 53028, or Broadway 3506. x*

FOR SALE—SNAP—$800.
LARGE 50-FOOT EAST-FRONT LOT.
Best southeast section, close in, 2 car lines, 5-cent fare, less than 15 minute from center of city; all street work completed; gas, electricity and both phones already installed. Best buy in city and very easy terms.
ONLY $35 CASH, $10 PER MONTH.
See OWNER, 208 Wright & Callender Bldg., 405 S. Hill st. Main 4203, F4686. x15

FOR SALE—A GOOD RESIDENCE LOT FOR $10 down and $10 a month; worth 25 per cent. more than price asked. For particulars see H. R. BECK, with J. N. WILLIAMS & CO., 302 I. W. Hellman Bldg., 411 S. Main. Phones—Broadway 1529, F6658. x15

FOR SALE—
WILSHIRE HOLLYWOOD LOTS.
$15 CASH, $15 MONTHLY, INCLUDING INTEREST.
50-foot streets, 5 globe electric light poles, 30 elegant new 2-story homes, built and building, for sale; 2 car lines; 5c fare. Phone 28476. HOME BUILDING CO. x15

FOR SALE—LOT 15, LAMB'S HOME TRACT, on 35th st., just west of Main. Want offer. Owner non-resident. INGRAM, 434 Douglas Bldg. F3135. 17

FOR SALE—OWNER FORCED TO SELL; lot 50x118, at 23d and Magnolia. See UNCLE GEORGE, Times Branch Office, 531 S. Spring. x15

FOR SALE—REAL BARGAIN, LOT 40x140 on East 23rd on Hooper car line; worth looking up. A. C. McCALL, 214 Bullard Bldg. 16

FOR SALE—2 OR MORE LOTS ON 48TH ST. between Wall and San Pedro sts., at a bargain. ANDERSON, 402 Mason Bldg. 16

FOR SALE—SIX LOTS 25x100; 30 MINUTES from post office. Will sacrifice. Call or write 749 S. OLIVE. 20

FOR SALE—TWO LOTS, $10 AND $15 DOWN. The same per month; also 14x24 tent. Phone BOYLE 2315. 16

FOR SALE — LOT IN OAKHURST TRACT, Hollywood, 53x135, cheap, $650. Phone CANNON, F3015. 17

FOR SALE— Business Property.

FOR SALE—
A FINE CORNER, just off of 7th street this side of Westlake Park, with two modern 10-room houses; the owner has been holding this place for $25,000; will take $18,500, and open for a cash offer. Courtesy to agents.
x* J. C. FLOYD, 316 Mason Operahouse.

FOR SALE—BEST APARTMENT CORNER, southwest; inducement ordered, assuring sale; appraisement $15,000; cash $4500, balance $5500, easy; genuine sacrifice, 75x125, with $5500 residence. Exclusive. A4574. 25

FOR SALE—INDUSTRIAL PROPERTY ON Santa Fe switch, Sacramento st., now occupied with 1½-story, 6-room house. Price $4000. EPPERSON & KING, 517 Byrne. Phone Broadway 1630. x15

FOR SALE—50x150, ELEGANT APARTMENT site near Figueroa st., at a bargain for few days only.
ALBERT H. BEACH CO., 259 S. Broadway,
x17 F3363, Main 2172.

FOR SALE—SOME CHOICE FRONTAGE ON South Olive, Hope and Flower at investment prices. M'DOWELL, 313 Henne Bldg. Phone 11182. x15

FOR SALE— Business Property.

FOR SALE— BUY IT OF
P A C K A R D
P A C K A R D
"The Sign of Activity."
DON'T LOOSE YOUR HEAD.
You may need it later. And remember, there is no form of investment as safe, as satisfactory, as uniformly profitable as well selected real estate. We offer 55 feet on South Olive st. with nominal improvements which pay 6 per cent. net on the whole investment, at only $38,000. Will loan $18,000 on this at 6 per cent.
There is a certain substantial profit in this in a short time. There are good reasons why. Let us show you.
CARL G. PACKARD CO.
Please 502-4 Laughlin Bldg.,
Call. 515 S. Broadway.
Established 1902. x15

FOR SALE—
WE HAVE A CORNER ON EAST 7TH ST., WORTH IN OUR ESTIMATION $7500, WHICH CAN BE BOUGHT AT THIS TIME FOR $4000—HALF CASH AND BALANCE 6 PER CENT. THIS STREET IS TO BE ORNAMENTALLY LIGHTED SHORTLY, AS WELL AS MANY OTHER IMPROVEMENTS. WE LOOK FOR THIS CORNER TO DOUBLE IN VALUE WITHIN TWELVE MONTHS.
SEE US AT ONCE.
W. M. GARLAND & CO.,
324 P. E. BLDG. x15

FOR SALE—
Fine piece of close-in business property, improved with new brick store. Pays 10 per cent. net on $12,000, but for quick sale will sell for $11,000. Owner lives in East is reason for selling.
H. BARCLAY BROWN, Sole Agent,
1034 Central Bldg. x*

FOR SALE—HILL-STREET PROPERTY.
LOT 60x150 FEET. EAST SIDE OF HILL NEAR THIRD; JOINS LARGE DRY GOODS HOUSE. CHEAP. $1750 FRONT FOOT. GREENAWALT, 653 PACIFIC ELECTRIC BLDG. x*

FOR SALE — CHOICEST SWELL APARTMENT site, walking distance, W. Sixth and Broadway; large lot and residence, $45,000; will double in very few years; terms very attractive and a most desirable offering. FRANK C. SMITH, exclusive agent, Trust Bldg. A4874. x15

FOR SALE— Income Property.

FOR SALE — "THE HAGUE" APARTMENTS. Lot 50x165. Thirty large rooms, baths, toilets, heaters. Four apartments on each of three floors. Good class of tenants. Income $2208 year; nets 12½ per cent. Price $16,000, all clear of incumbrance. Will pay for itself in eight years at present low rental. Take Maple avenue car to 23rd street, walk one block east, or San Pedro-street car to 23rd, walk one and one-half blocks west. 530 E. 23rd. Owner on premises from 11 to 3. Will sell on very favorable terms. Home 26564. *

FOR SALE—
YOU CAN'T BEAT THIS.
$8500—Income $1300. Flats on Valencia near 9th, 50 ft. lot. Property in good condition. This is one of the best renting districts in the city. Think again of the income. YOU CAN'T BEAT THIS.
I. M. HOLLINGSWORTH,
MINES & FARISH,
353 S. Hill. x*

FOR SALE—FRONTAGE OF 181½x75, ON Pico and 192-feet west of Vermont, improved with three 5 and 6-room houses. Income over $50 per month; fine apartment house site, $2700; will handle this snap. CLARRY & McRAE, 303 Frost Bldg. A4890. 15

MAIN STREET, NEAR THIRD, LOT 40x175 ft., with two-story brick building and basement. Monthly rental $700. This choice income property speaks for itself, there is nothing to compare with it on market today. 333 GERMAIN BLDG., owners. Phone 64311. x17

FOR SALE—GILT EDGE FURNISHED 7-room house, Separate for two families. Rented $31. 9 per cent. net. Barn, alley. Near Adams and Central. $2600 cash, balance $2500. Terms. 1574 EAST 40TH. 15

FOR SALE—HOME WITH INCOME, MODern residence, arranged 2 separate flats; bungalow rear; good rentals; Westlake District; 4 car lines; terms; special bargain. 1140½ ARAPAHOE. *

FOR SALE—HOME WITH INCOME, MODern residence, arranged 2 separate flats, bungalow rear; good rentals, Westlake district; 4 car lines; special bargain; terms. 1140½ ARAPAHOE. *

FOR SALE— Suburban Property.

FOR SALE—

ORCHARD DALE.

THE ONLY ORCHARD ACREAGE WITH A COMPLETE SEWER SYSTEM.

Orchard Dale's sewer system is finished. It's a good job, too. This is the only orchard acreage in Southern California that has a complete sewer system.

Orchard Dale, with its splendid fertile soil, ample water supply, beautiful location, and unequaled improvements is ideal for high-class suburban homes. We offer special inducements to the first ten home builders.

IN THE FERTILE EAST WHITTIER DISTRICT.

Go out and look it over. It is in the East Whittier district, where citrus fruit orchards bring the highest prices in the Land of Sunshine; where two-year-old lemon orchards are rated at $1500 an acre.
Orchard Dale is on the Whittier electric line, half an hour from Los Angeles and 3½ miles from Whittier.

WITH ALL THESE ADVANTAGES YOU CAN GET ACREAGE AS LOW AS $450, WITH VERY EASY TERMS. INVESTIGATE.

DAVISON, SMITH & MIZENER,
219 Pacific Electric Bldg. x17

FOR SALE—
OWN THIS COUNTRY HOME.
A good big profit in this, 12½ acres, improved with 6-room California house, 2-room Jap house, 2 barns, well and about 10 assorted fruit trees, besides a number of old ornamental trees.
This ranch is two blocks from electric line and 25 minutes from 6th and Main sts., close to Pasadena and Alhambra.
PRICE $7000—$4000 CASH.
W. H. SHAW,
408 O. T. Johnson Bldg., cor. 4th and Bdwy.
Phones A5419; Broadway 2181. 15

FOR SALE—
—CHEAP AS DIRT—
$450 PER ACRE.
will buy choice acreage in the artesian water belt for a suburban home, 40 minutes' ride on electric car.
—DISCOUNT FOR CASH—
F. H. BROOKS COMPANY,
215-218 Currier Bldg., 212 W. Third st.
x15 Home F3066, Sunset Main 1055.

FOR SALE—HILLS OF HOLLYWOOD, 250 acres, $300 acre, fronting on contemplated electric road to San Fernando Valley, abundance spring water, soil, excellent for everything, beautiful site for hotel or resort, 70 acres under cultivation, 15 acres grapes, finest view on earth. 'Phone F4311. 333 GERMAIN BLDG. Sole owners. x17

FOR SALE—$2000, SNAP, SIX-ROOM BUNgalow; lot 100x238; fruit, garden, chickens, flowers, barn; 5-cent car fare; thriving suburb; easy terms.
H. E. CASE,
621 Merchants' Trust Bldg. Home phone F1927. x16

FOR SALE—SNAP; BRAND NEW MODERN bungalow, six rooms, bath, etc. Lot 50 by 165, West Glendale, $2000, easy terms. SECCOMBE, 402 Trust Bldg., corner Second and Spring. A7730. Main 3416. Commission to agents. x17

FOR SALE — 4¾ ACRES, BIG BARN, 4-room house, corner Figueroa and Florence ave., 5-cent car fare. 21

FOR SALE— Suburban Property.

FOR SALE—WORKING[...] this, $150 cash and $[...] cluding interest. Price [...] room bungalow, street work [...] gant location, close to [...] PHELPS SHANNON INV. C[O.] [...] ave. and Mahantonga Way. [...]

South Pasadena and [...]

FOR SALE—

CAMDEN COURT, [...] has just been thrown open [...] tion. It is NEAR LA [...] reached by either Oak Knoll, [...] Madre, or Glendora cars. It i[s] [...] LY IN THE FRONT RANK OF [...] MOST EXCLUSIVE AND [...] DENTIAL PLOTS IN [...] GELES.
The "Fact of Comment" [...] TIMES," appropriately [...] "LITTLE KINGDOM UNTO [...]"
There are but 18 plots, [...] a half to three-fourths [...] opening prices [...] the boulevard and park [...] little army of skilled [...] months, that few [...] TRANSITION IN [...] GROVE LADEN WITH [...] TO A LANDSCAPE [...] BEAUTY. Hidden from [...] though only a block [...] from its dust and noise [...] curious.
The owners reserve the right [...] of the full price for plots [...] THIS IS A RARE OPPORTUNITY [...] whom it may appeal [...] promptly.
LYONS DIVIDENDS COMPANY [...]
D. B. Lyons, [...]
Suite [...]
Telephones—[...]
Mr. Lyons's residence [...]
BRANCH OFFICE at [...]
20601.

FOR SALE—THIS SECTION [...] HARTER, 308 Byrne Bldg. [...]

Glendale.

FOR SALE—EXCHANGE—[...] Houses, lots and acreage [...] San Fernando Valley. [...] for public convenience, [...] ings of over 200 desirable [...] pay you to consult me. [...] Glendale, ERNEST E. [...] 208 Brand blvd. Both phones [...] Afternoons.

FOR SALE—IN GLENDALE, [...] ful lots, side by side, [...] both are taken. Inquire [...] Glendale.

Sierra Madre.

FOR SALE—MANY [...] of California, 15 years [...] proven the latter to [...] advantages as a city [...] modern cottage, complete [...] cated in two acres of [...] chard, ½ block from [...] O. box 122, SIERRA [...] phone Blk 10, Sierra [...]

Alhambra.

FOR SALE—OWNER [...] new 6-room house, [...] porches; garden, abundance [...] den, center of city and [...] ground 52x300. 205 SOUTH [...]

Pomona.

FOR SALE — REAL [...] seven fine lots near [...] sts, at $500 per lot for [...] LAKE AVE. Main 446[...]

FOR SALE—BEAUTIFUL [...] two 50, one 50-ft. [...] mountain view lots. [...] ton Bldg., Pasadena.

Anaheim.

FOR SALE — OR EXCHANGE [...] fine orange land, 1-4 mile [...] Anaheim. Can be sold [...] Call 12 to 2, H. CASS GIL[...] son Bldg. A3777.

Inglewood.

FOR SALE — BARGAIN [...] acres in Inglewood. 'PHONE [...]

HOLLYWOOD— For Sale, Exchange [...]

FOR SALE—MODERN 8-ROOM [...] on good street, near car [...] first-class house and the [...] agents. Buy from owner [...] sion. 'Phone 57038, [...] only.

FOR SALE— Beach Property.

FOR SALE—$6000, $1000 CASH [...] Redondo P.O., 7-room house [...] by 850 ft.) planted to [...] rounding territory subdivided [...] 199, TIMES OFFICE.

Wilmington.

FOR SALE—
WILMINGTON.
LOS ANGELES HARBOR.
THE CHEAPEST ACREAGE [...] BLOCK OF WILMINGTON AND [...] GELES BOULEVARD, [...] FOOT LOTS NEAR BY [...] $500 PER LOT. LOS ANGELES [...] APRIL 19, $3,000,000 FOR [...] PROVEMENTS. THIS [...] DOUBLE IN VALUE [...] WE ALSO HAVE A LARGE [...] INESS PROPERTY AND [...] CLOSE IN TRACTS, WHICH [...] GAIN.
CARY & [...],
WILMINGTON,
—OR—
HENRY DICK,
17 306 S. BROADWAY, LOS A[NGELES]

FOR SALE—
WILMINGTON ACREAGE.
WE ARE SOLE AGENTS [...] PIECES OF THE CHOICEST [...] WILMINGTON. WELL LOCATED [...] RIPE FOR SUBDIVIDING AT A [...] PROFIT. OUR OPTION EXPIRES [...] 20TH. YOU WILL HAVE TO [...] IF YOU WANT THIS AS [...] ACREAGE AT THE [...] SCARCE.
WILMINGTON REALTY [...]
x17 WILMINGTON.

FOR SALE—
Do not fail to see us for bus[iness] [...] mington (Los Angeles) harbor [...] opportunity is now, not of [...] get in where millions are to [...] We have a choice list of lots, [...] factory sites, etc.
E. SPURLOCK & CO.,
Broadway 1890. 221 Currier [...]

FOR SALE—
50x132—Near 29th and Fi[...]
50x150—Near 5th and [...]
40x135—Near 5th and [...]
40x160—Near 6th and [...]
40x135—Near 7th and [...]
250x125—Near 10th and [...]
These prices are for [...]
THE WHITCOMB CO. [...]
325 Laughlin Bldg.
West 1993; A3881.

FOR SALE—LOTS $25, $400, [...] $600, $700, $800, $900 [...] water front). Also choice [...] Hundreds of lots. These lots [...] nal townsite of Wilmington [...] age. Act quickly. J. W. WEIGHTMAN [...] Uptown office 26 Laughlin [...]

FOR SALE— Suburban Property.

FOR SALE—WORKING MAN, this, $150 cash and $22.50 per ... including interest. Price $1250 ... room bungalow, street work all ... gant location, close to street ... PHELPS SHANNON INV. CO. ... ave. and Mahantonga Way. Phone ...

South Pasadena and Oneonta Park.

FOR SALE—

CAMDEN COURT, SOUTH PASADENA has just been thrown open to purchase. It is NEAR LA SENDA and reached by either Oak Knoll, Monrovia, Sierra Madre, or Glendora cars. IT IS ABSOLUTELY IN THE FRONT RANK OF THE MOST EXCLUSIVE AND ORNATE RESIDENTIAL PLOTS IN GREATER LOS ANGELES.

The "Fact of Comment" ... TIMES, appropriately referred to it as "LITTLE KINGDOM UNTO ITSELF." There are but 18 plots, ranging in size from a half to three-fourths acre each ... opening prices $4500 to $5500 each ... the boulevard and park ... little army of skilled artisans working ... months, that few have even ... TRANSITION IN PROGRESS ... GROVE LADEN WITH GOLDEN FRUIT TO A LANDSCAPE OF MARVELOUS BEAUTY. Hidden from Huntington ... though only a block distant, it is ... from its dust and noise, and the ... curious.

The owners reserve the right to ... of the full price for plots at their ... THIS IS A RARE OFFERING ... whom it may appeal should ... promptly.

LYONS DIVIDENDS COMPANY
D. B. Lyons, President.
Suite 701-2 Story Bldg.
Telephones—F5533. Main ...
Mr. Lyons's residence, ...
BRANCH OFFICE at the COURT ...

FOR SALE—THIS SECTION A ... HARTER, 305 Byrne Bldg. ...

Glendale.

FOR SALE—EXCHANGE—OR RENT— Houses, lots and acreage in Glendale and San Fernando Valley. I maintain ... for public convenience, having ... ings of over 200 desirable properties ... pay you to consult me. Glendale, ERNEST H. OWEN ... 306 Brand blvd. Both phones ... Afternoons.

FOR SALE—IN GLENDALE, TWO ... ful lots, side by side ... both are taken. Inquire 1221 MAPLE ... Glendale.

Sierra Madre.

FOR SALE—MANY YEARS A ... of California, 15 years in Sierra Madre ... proven the latter to have ... advantages as a city of homes ... modern cottage, complete in every ... cated in two acres of highly ... chard, ¼ block from trolley line ... O. box 122, SIERRA MADRE ... phone Blue 10, Sierra Madre.

Alhambra.

FOR SALE—OWNER WILL SACRIFICE new 6-room house, strictly modern ... porches; garden, abundance fruit ... den, center of city and half block ... ground 50x200. 305 SOUTH 6TH ST.

Pasadena.

FOR SALE — REAL ESTATE ... seven fine lots near Lake and ... sts., at $600 per lot for quick sale ... LAKE AVE. Main 4406.

FOR SALE—BEAUTIFUL HOME ... (two 50, one 60-ft. frontage) ... mountain view lots. R. H. WISE ... ton Bldg., Pasadena.

Anaheim.

FOR SALE — OR EXCHANGE ... fine orange land, 1-4 mile from ... Anaheim. Can be sold in lots of ... Call 12 to 5, H. CASS CALDWELL ... son Bldg. A3737.

Inglewood.

FOR SALE — BARGAIN IN LOTS ... acres in Inglewood. 'PHONE ...

HOLLYWOOD— For Sale, Exchange or Rent.

FOR SALE—MODERN 6-ROOM ... on good street, near car line ... first-class house and the price is ... agents. Buy from owner and save ... sion. 'Phone 57096, MR. SMART ... only.

FOR SALE— Beach Property.

FOR SALE—$6000, $2000 CASH, 1 MILE ... Redondo P.O., 7-room house and 6 ... by 850 ft.) planted to barley and ... rounding territory subdivided. Address ... 236, TIMES OFFICE.

Wilmington.

FOR SALE—

WILMINGTON.

LOS ANGELES HARBOR.

THE CHEAPEST ACREAGE WITHIN ONE BLOCK OF WILMINGTON AND LOS ANGELES BOULEVARD, $650 PER ACRE. FOOT LOTS NEAR BY ARE SELLING AT $500 PER LOT. LOS ANGELES WILL VOTE APRIL 19, $3,000,000 FOR HARBOR IMPROVEMENTS. THIS PROPERTY WILL DOUBLE IN VALUE INSIDE 90 DAYS.

WE ALSO HAVE A LARGE LIST OF BUSINESS PROPERTY AND ACREAGE CLOSE IN TRACTS, WHICH ARE A BARGAIN.

CARY & WHEATLY,
WILMINGTON,
—OR—
HENRY DICK,
17 ... S. BROADWAY, LOS ANGELES.

FOR SALE—

WILMINGTON ACREAGE.

WE ARE SOLE AGENTS FOR ... PIECES OF THE CHOICEST ACREAGE IN WILMINGTON. WELL LOCATED ... RIPE FOR SUBDIVIDING AT A ... PROFIT. OUR OPTION EXPIRES ... 28TH. YOU WILL HAVE TO ACT QUICK IF YOU WANT THIS AS WILMINGTON ACREAGE AT THE RIGHT PRICE IS SCARCE.

WILMINGTON REALTY CO.
x17 WILMINGTON, CAL.

FOR SALE—

Do not fail to see us for best buys in Wilmington (Los Angeles) harbor property ... opportunity is now, not at some future ... get in where millions are to be spent ... We have a choice list of lots, blocks ... factory sites, etc.

E. SPURLOCK & CO.
Broadway 1390. 221 Central Bldg.

FOR SALE—
50x132—Near 29th and Fries ...
50x150—Near 5th and Banning ...
50x115—Near 5th and Banning ...
50x100—Near 6th and Banning ...
40x115—Near 7th and Banning ...
25x132—Near 10th and Fries ...
These prices are for spot cash.
THE WHITCOMB CO.
525 Laughlin Bldg.
West 1302; A7021.

FOR SALE—LOTS $225, $300, $350 ... $400, $450, $500, $1000 ($1500, very choice water front). Also choicest business ... Hundreds of lots. These lots are all ... nal townsite of Wilmington ... age. Act quickly.
J. W. WEIGHTMAN & CO.
Uptown office 207 Laughlin Bldg.

Classified Liners

FOR SALE— Beach Property.

Wilmington.

FOR SALE—LARGE LOTS IN PROSPERITY TRACT AT $65. BUY NOW BEFORE THE BOND ELECTION. PRICES WILL SURELY ADVANCE APRIL 20, WHEN $3,000,000 WILL BE READY TO SPEND FOR IMPROVEMENTS HERE. WE ARE SOLE AGENTS ... THE BEST BUYS TODAY. USE OUR ... EXPERIENCE TO HELP YOU ... THE BEST INVESTMENTS. ALL ... WILMINGTON PROPERTY IS GOOD, SOME BETTER THAN OTHERS. LET US SHOW YOU THE BEST.
WILMINGTON REALTY CO.
... ST. & P.E. R.R., WILMINGTON, CALIFORNIA. x17

FOR SALE—5 ACRES IMPROVED, LEVEL ... LAND IN WILMINGTON, ONE ... FROM HARBOR. THE FINEST ... OF ACREAGE READY FOR SUBDIVISION NEAR THE HARBOR. FOR PARTICULARS CALL OR WRITE TO ... SECRETARY WILMINGTON INVESTMENT CO., WILMINGTON, CAL. x17

FOR SALE—20 FINE LAND, GOOD IM... water front, and on boulevard; ... will take some trade. $400 an ... JAMES THOMPSON, 416 Mason Bldg. 15

FOR SALE—SEE ME FOR THE BEST BUYS IN Wilmington. Have made hundreds of ... for others, why not you. DORION, ... S. Hill. 15

Shakespeare Beach.

FOR SALE— ... your home NOW at Shakespeare Beach ... Hermosa. Graded lots ... sidewalks, water, gas, electricity ... A good cottage at Shakespeare ... will net from 15 per cent. to 20 per ... besides increasing in value ... The outlook never was ... You will never again be ... prices and terms as I will give ... JAS. G. CORTELYOU, owner ... Bldg.

San Pedro.

FOR SALE—SNAP AT SAN PEDRO HARBOR. STACY REALTY CO., 421 S. Spring st. ... San Pedro, 66 Beacon st. Both 'phones.

FOR SALE— Country Property.

FOR SALE—
A-NO. 1 ALFALFA LAND.
A-NO. 1 ALFALFA LAND.
... district, 66 acres, water 4 to 10 ... good improvements. Bargain, easy ...
... P. VERNON & CO., Sole Agents. ... Tel. A4174. x15

FOR SALE—ALFALFA RANCH, BEST BUY in Southern California; last year, 66 acres ... produced $120 worth of hay per ... This paid handsome interest on the ... which can be had for $32,000 ... stock, implements, etc., abundance ... M. H. WHITE or J. A. ... 200 Wright & Callender Bldg. Phone x20

FOR SALE—LAND, $2.25 PER ACRE, BEST ... Near Blythe Ranch and Palo ... Riverside county. All to come under ... from Colorado River immediately ... for $100 per acre in two years.
W. H. MACOMBER,
223 Laughlin Bldg.

FOR SALE — SANTA CRUZ RANCH, 440 ... 5 miles from Aptos; 12 from Santa ... 90 acres tillable, balance pasture and ... in Pajaro Valley apple district ... Suitable also for eucalyptus or ... improvements, $50 per acre. Address ... H. T. LILIENCRANTZ, Creston. 18

FOR SALE—8,000 ACRES FINEST KIND ... stock ranch, Southern California; ... feeding 5000 head of stock; abundance of water; good oil indications; price ... one-third cash, balance easy ... TIMES BRANCH OFFICE.

FOR SALE—$20 PER ACRE. ... PER ACRE. ... 12 MILES OF LOS ANGELES ... sandy loam soil, near Whittier ... of water and splendid for vegetables ... ALEXANDER, 208 Central Bldg., 6th ... 15

FOR SALE—WATER LAND LOCATION. ... where fortune can be ... alfalfa, dairying and stock; also ... right for subdivision and at ... terms to induce a buyer. P. ... BLACK, 912 Berkeley Way, Berkeley, Cal. 17

FOR SALE—TEN ACRES CHOICE SANDY ... including ten shares of water ... to Ontario. Land adjoining selling ... per acre. I need money and will ... per acre, one-half cash. ... HOCKETT, 354 West G st., Ontario, Cal. x15

FOR SALE—WE ARE PLANTING A LARGE ... We will sell just 200 acres ... You can buy from 1 acre up. We ... deed and title. We do the work.
CALIMEX PLANTATION CO.,
... Security Bldg. x*

FOR SALE—A SNAP: 25 ACRES OF LAND ... 21 acres in alfalfa; 4-room box ... good well; 5 acres fenced; half ... 5 main ditch; price $3600; ... on account of other business ... address BOX 285, Oakdale, Cal. 16

FOR SALE—6 ACRES OF FIRST-CLASS ALFALFA ... part in alfalfa, good well and ... water 5 feet from surface; also ... For further particulars call ... F. G. CLEMENS, San Luis Rey, Cal. 19

FOR SALE—HEADQUARTERS FOR COACHELLA Valley, early crop; great profit-yielding ... Write or call for free booklet and ... THE THERMAL REALTY CO., 302 ... Bldg., 321 W. 3rd st., Los Angeles. x*

FOR SALE—ALFALFA, ALFALFA ... At $25 an acre ... abundance cheap water.
CALIMEX PLANTATION CO.,
... Security Bldg. x*

FOR SALE—$... CASH, TEN ACRES IN ... town of Perris, only few block from ... station, adjoining beautiful homes ... up for an investment. Right in ... Address E. E. WOODS, Sierra Madre. 15

FOR SALE—BRITISH COLUMBIA FARM LANDS. 20,000 acres near Fort George, on ... Trunk Pacific. Rich soil, ideal climate ... or large blocks, on easy terms. THE ... MERCANTILE TRUST CO., Ltd., Vancouver, ... 18

FOR SALE—20 ACRES LAND AT LANKERSHIM, all cleared, ready for crop, $100 ... adjoining land is held at $150; Lankershim is booming; prices are advancing ... G. W. YOUNGBLOOD, 414 S. Hill. 15

FOR SALE — BEAUTIFUL SAN GABRIEL ... 1 to 5-acre lots, $10 down and $10 a ... abundance of water; 12 miles from ... electric car lines. J. W. PINNEY, ... Orpheum Theater Bldg., 227 S. Spring. x*

FOR SALE—TWENTY OR FORTY ACRES ... land, between Turlock and Merced ... Irrigation ditch and in ...
A. J. ENGLE,
Palo Alto, California. x15

FOR SALE—600 ACRES FINE EUCALYPTUS ... alfalfa land, already subdivided; located ... Joaquin Valley near Hanford. For further particulars ...
ERICSON & CO.,
... W. Sixth st. Room 1.

FOR SALE — 25-ACRE RANCH, GOOD ... barn, pumping and flowing ... eucalyptus trees; 12 in ... in beets. Price $250 per acre ... NEWLON, 531 H. W. Hellman Bldg.

FOR SALE—40 OR MORE ACRES SITUATED ... the Colorado River Valley, abundant ... water, easy terms, $12.50. H. SAM ... 531 H. W. Hellman Bldg. Main ... x15

FOR SALE—FINEST ALFALFA AND FRUIT ... San Joaquin Valley, Marion Colony ... Fresno, small cash payment, easy ... 20 acres or more. F. C. ... Trust Bldg. x15

FOR SALE—AN IDEAL RANCH HOME; 45 ... in oranges, lemons, olives, oats and ... house, 5 rooms with bath, etc. ... buy it today. OWNER, 506 Bradbury Bldg. Main 2474. 15

FOR SALE—MOUNTAIN RANCH, 480 ... good level land; 200 acres of wheat; 20 ... house, house and barn; $20,000; ½ cash ... 200 cords of oak wood with ... ROOM 522, Security Bldg. 15

FOR SALE—40 ACRES, 2 MILES FROM ... fine alfalfa; 3-5 water right in ... plant that pumps 309 inches, $15,... ROOM 522, Security Bldg. 15

FOR SALE—I CAN SELL YOU 5 ACRES ... at $250 an acre, worth $300.
CHARLES PEASE,
624 Security Bldg. x*

FOR SALE—160 ACRES OF RELINQUISHMENT land, this is a snap, in good ... soil, plenty of water. Inquire ... ST., near E. Park ave. 15

FOR SALE—$6 PER ACRE, 20,000 ACRES ... California. Houses, barns, fences ... JAMES THOMPSON ...

FOR SALE — FLORIDA LAND LECTURE ... o'clock; evenings, 7:30 ... Our office, 229 WEST 7TH ... 16

FOR SALE—DO YOU WANT 15 ACRES AL... $125 per acre.
... STEVENS,
604 Security Bldg. x*

FOR SALE—EUCALYPTUS, 5 ACRES, $125 ... terms. Address HILL, box ...

FOR SALE—10 ACRES NEAR MO... ...

FOR SALE— Country Property.

FOR SALE—

TORBA LINDA

ORANGE LANDS.

ABSOLUTELY FROSTLESS.

$250 PER ACRE AND UP.

YOU OFTEN HEAR IT SAID: "We have a little frost, but not to hurt anything." IT IS AN INSULT TO YOUR INTELLIGENCE to even suggest such a statement. EVERY PARTICLE OF FROST DOES DAMAGE. The MORE FROST THE GREATER THE DAMAGE. Every bit of wood killed retards the growth of the tree to that extent.

WHY BUY LAND WHERE IT FROSTS MUCH OR LITTLE, WHEN YOU CAN BUY TORBA LINDA LANDS WHERE THERE IS ABSOLUTELY NONE.

TOMATOES grow and bear all through the winter, YIELDING up to $550 PER ACRE NET.

SEE AND BE CONVINCED BY THE SIGHT OF YOUR OWN EYES. One hour's ride from Los Angeles on the Santa Fe and Pacific Electric Line now building through the land. GO WHERE OTHERS ARE GOING—WAKE UP! BE A MAN! DON'T BE A SLAVE and work for a mere living all your life. Abundance of water of best quality for both irrigation and domestic use. Easy terms. Let us tell you about it. Booklet free upon request.

G. H. MacGINNIS,
JANSS INVESTMENT CO.,
330-335 Pac. Elec. Bldg.
Home 10346. Broadway 2462. x15

FOR SALE—

THE CREAM OF

BALDWIN RANCH.

HALF MILE FROM

ARCADIA.

360 ACRES.

Subdivided into 1 to 10-acre tracts, first-class soil, fine for oranges, fruit, alfalfa, nuts or berries; abundance of free mountain water piped over the entire tract for irrigation and domestic use. Price 25 per cent. less than adjoining property of equal value. Easy terms. Lots across the street, 50x150, sold for same price that we ask for each ACRE.

(Sole Agents.)
M. M. DAVISON & SON.
Rooms 204-206, Wilcox Bldg. x15

FOR SALE—

CUDAHY RANCH.
Country Homes and Little Farms.
Close to the city.
$300, $400, $500, $600 and $700 per acre.
Liberal Terms.

You reach the Cudahy Ranch via the Whittier electric car, from Sixth and Main. Only 20 minutes in all from the heart of the city. A 7c book fare.

Several of our 1, 2, 3, 4, and 5-acre properties possess a matured stand of alfalfa. Good pure water for irrigating and domestic purposes, piped underground in large mains to each acre.

Call at our office for further particulars, descriptive pamphlet, and appointment to inspect this property.

CUDAHY RANCH.
312 Pacific Electric Bldg.
(Third Floor.)
Corner Sixth and Main sts.
Sunset Main 3888. x16

FOR SALE—

5-ACRE
10-ACRE
20-ACRE
—RANCHES—

In and near the new town of Richfield, about three miles east Fullerton, at prices from $200 per acre up. Terms.

C. H. MORRIS,
With JACOB STERN,
x15 404 Pacific Electric Bldg.

FOR SALE—
PERFECT ALFALFA SOIL
NEAR FRESNO.
$40 AN ACRE FOR 40 OR 80 ACRES.
ABUNDANT WATER. EASY TERMS.

This land is just as good for general farming as it is for alfalfa. Its location near good markets insures success. It's only 14 miles south of Fresno City, on two railroads, with station close by. Good schools, stores, etc. Water for pumping at only 15 feet. Ditch water in abundance at 75c an acre a year. I can sell you from 40 to 640 acres and make unusually good terms.

EMIL FIRTH,
319 W. 4th St., bet. B'dway and Hill.
"You're safe at Firth's."
Home A8105. Main 2543. x*

FOR SALE—
—20—
—40—
—80—
—160—
—ACRES—

All in the Garden Grove district, this all A-1 alfalfa land and can be bought at a price that will astonish you. From $162.50 to $200 per acre. There are several flowing wells on these properties. Land now in grain and beets. We can make terms on all of these.

CONWAY & GLEASNER.
x15 405-407 Laughlin Bldg.

FOR SALE—

BUY FROSTLESS ORANGE LAND.

I have 5 acres of orange land in the Placentia district—best water rights for $3000—on easy terms—good transportation.

G. H. MacGINNIS,
330 Pacific Electric Bldg.,
6th and Main. x16

FOR SALE — $10,000; 180 ACRES, HOUSE, barn and other buildings; 3 windmills; water stands 12 feet from surface; would make fine alfalfa ranch.

160 acres near Perris; this is level and water can be developed, $45 per acre.

$5000—One of the best alfalfa ranches in Riverside; this price includes stock and implements.

A. D. BELL CO., rooms 19 and 21, Evans Blk. Riverside. x17

FOR SALE—20 ACRES, RICHEST LEVEL land, on little $20 monthly payments; unlimited ditch water for irrigation; will raise alfalfa, almonds, peaches, olives, oranges; half a mile from S. P. station; 2½ miles from prosperous, thrifty town; only $30 cash, $20 monthly; 4 years' time; a chance to pay for your home out of crops; raise and a family and become independent; 48 20-acre lots. T. WIESENDANGER, room 211, 207 S. Broadway. x18

FOR SALE—AS A WHOLE OR PART, 80 acres of as fine alfalfa or garden land as there is in L. A. county; all under cultivation; big pumping plant; 125 inches water, 2 small houses and barn; about 2 acres in trees, balance all in garden; only 15 miles out; price $45,000, part cash and long time on balance; would consider clear city to half value; time on balance. Home 53243. R. A. GREEN, P.O. box 2314. 15

FOR SALE—20 ACRES, $3000, IN WEST Highland frostless belt; surrounding land $1000 to $1500 per acre. Water stock with the place. Sold to settle an estate; the best buy we have seen in months. You should double your money in a year. If you will plant oranges you will treble it. I cannot speak too highly of this. It is the opportunity of a lifetime. R. B. CHAPMAN & CO., sole agent, 621 Central Bldg. x*

FOR SALE—
1—10—20
acres near the city, with water, just the place for a country home.
$350 to $500.
EASY TERMS.
F. H. BROOKS COMPANY,
215-16 Currier Bldg., 212 W. Third st.
x15 Home F3508, Sunset Main 1615.

FOR SALE—SACRAMENTO VALLEY IRRIGATED LANDS. 250,000 acres in "The Kuhns' California Project." First unit 40,000 acres now ready. Small payment down, ten annual payments. Call or write for free literature. Splendidly illustrated booklet, 10c. H. L. HOLLISTER & CO., Vernon J. Barlow, resident manager, 503-4 Central Bldg., Los Angeles. x*

FOR SALE—$2.25 PER ACRE, APPLE, grain and alfalfa land, within six miles of town and railroad. 224 LAUGHLIN BLDG. x27

Pomona.

FOR SALE—IN CITY OF POMONA, 5 acres, house, barn, windmill, irrigation water piped over ground, in high state of cultivation, $3000, very easy terms. This price will double in 3 years and a good living can be made in meanwhile. BURKE & STORMS, 513 Chamber of Commerce Bldg. Phone A4439. x*

FOR SALE—A FEW CHOICE ONE-ACRE lots, in city of Pomona, in section soon to reap big profits from electric lines now building. $100 cash secures one of these lots, balance easy payments. BURKE & STORMS, 513 Chamber of Commerce Bldg. Phone A4439.

FOR SALE— Country Property.

Mexico.

FOR SALE—MEXICAN LANDS FOR SALE, in State and county of SINALOA, where annual rainfall more than twenty inches, sufficient for any one crop, also plenty of water for irrigation. For further information ask for CHRISMAN, CARTER OR BARNES, at room 300, Severance Bldg., corner 6th & Main. Sunset Main 190. Home F3701. x*

SAN JOAQUIN VALLEY.

FOR SALE—SEND FOR THIS FREE.
Valuable list of
San Joaquin Valley
FARMS.
All sizes. Low prices.
Easy terms. Best of soil
and proven water.
Nuff said; list tells the rest.
Excursion every week.
FLOYD A. DERNIER,
16 508 E. 48th st., city.

FOR SALE—400 ACRES NO. 1 ALFALFA land, one mile south of Woodville, $105 per acre, plenty water. 80 acres at Poplar, 70 acres in alfalfa, good improvements, $100 per acre, leased 5 years at $50 per month. 160 acres red land at Poplar, $42 per acre; orange land and orchards, from 10 acres up. Terms easy. See or address KONDA REALTY CO., 217 Main st., Porterville. x*

FOR SALE— Lemon or Orange Groves.

FOR SALE—

LAST CALL!
IF YOU ARE GOING TO GET IN
ON THE MONEY YOU MUST
ACT!

If you want a piece of Orange Cove acreage at original prices, you must buy it right away. This limited acreage is all but sold out. If you wait you will have to pay somebody else a profit. Others have realized the great possibilities of this property. You will when you see it. Do this right away. Take one of the daily excursions from my office. You will find Orange Cove nestling against the foothills in that small section of land at the entrance of the San Fernando Valley, near where the aqueduct is to come. It's only 25 minutes from Los Angeles, reached by the Southern Pacific motor-car service, with an electric car line in early prospect. This is orange soil, sold with abundant water, and absolutely frostless. For early vegetables, berries and fruits, it is unequalled and just a short distance from the great markets of Los Angeles. You can buy this land today for only $200 an acre up. Terms $5 per acre cash and $5 per acre monthly. These are some of the reasons why this splendid property has sold off so rapidly. There are more, and very vital reasons, too. To learn them is to buy. To buy is to make a sure profit. Come in and talk with me.

EMIL FIRTH,
319 W. 4th St., bet. B'dway and Hill.
"You're safe at Firth's."
Home A8105. Main 2543. x*

FOR SALE—OR EXCHANGE—
A FIRST-CLASS TEN-ACRE GROVE IN HEART OF COVINA ORANGE DISTRICT.

Contains 615 navels, 291 Mediterranean Sweets and 106 Valencias; trees 17 years old and in fine condition; recently fertilized and fumigated. Improvements consist of a good 8-room plastered and papered house, two-story barn, windmill, tank-house and cistern. Thirty shares water stock go with the place, making cost of irrigating not to exceed $4 a year per acre. Will accept one-third of value in Los Angeles real estate and take back a mortgage for half of balance at 6 per cent. Price $16,500. For particulars see H. R. BECK, with J. N. WILLIAMS & CO., 302 I. W. Hellman Bldg., 411 South Main. 'Phones Broadway 1529, Home F5658. x15

FOR SALE — A BEAUTIFUL 20-ACRE grove of 13-year-old orange trees in the frostless belt, between Covina and Glendora. The grove contains 1220 navels and 156 Valencias, all of which are in first-class condition. The property is located at corner of two good streets and is improved with a six-room house, barn and windmill. 60 shares of water stock go with the land. If you want to own one of the prettiest, as well as one of the best-paying groves for the money in the Covina district, see me at once. Price $22,000, half cash, balance 3 years at 6 per cent. Will cut grove in two, if desired. H. R. BECK, with J. N. WILLIAMS & CO., 302 I. W. Hellman Bldg. 'Phones Broadway 1529, Home F5658. x*

FOR SALE—$30,500, CLEAR, BEST PAYING, best located 10-acre full-bearing navel orange grove in Southern California. It's the heaviest producer in best citrus section; fruit commanding top price; fronts beautiful avenue, with electric car, lights, city water; consider cash, lots or bungalow to $5000. Balance long time. McCULLY, 2637 E. Second. Boyle 1126. 15

FOR SALE—OR EXCHANGE—15 ACRES 11-year-old oranges, plenty water; no frost; fair crop goes with the orchard; will consider good residence, bungalow or vacant city property. Submit what you have to PITBLADO, 423 Central Bldg. 16

FOR SALE — CHOICE 20-ACRE GROVE, Euclid ave., Ontario; trees 20 years old; enormous yield; also want small grove for city residence; fine proposition. F. C. SMITH, Trust Bldg. A4874. x16

FOR SALE—600 EUREKA LEMON TREES, 500 Valencia lates. A. R. RIDEOUT, Magnolia Nursery, Whittier, Cal. 16

FOR SALE— Poultry Ranches.

FOR SALE — POULTRY FARMS OF ANY size you want in Inglewood Poultry Colony. Go into business where poultry raising is a success, where men of experience will help you, and where your profits will be sure. Visit Inglewood and see what is being done. Call at ROOM 348, Wilcox Bldg., No. 206 S. Spring st., for information. x*

FOR SALE—NORTH GLENDALE, 1 1-4 acres for chickens, facing 2 streets, $3000; brooder house. Two blocks from Brand blvd. Price $3150. MRS. M. HOOVER, room 304, 313 West Third. M3411. 16

FOR SALE— Timber Lands.

FOR SALE—987 ACRES TIMBER AND range land, $8 per acre; terms. ROOM 922, Security Bldg. 15

HOTELS—ROOMING-HOUSES— For Sale, Exchange or Wanted.

FOR SALE—BY OWNER, FURNISHINGS with lease of my strictly modern apartment house. This is the most elegantly furnished house in this city. Furnished last August and has positively never cleared less than $700 per month and I stand ready to prove this statement to you to your own satisfaction. Today if not the very best, is one of the best propositions of its kind in Los Angeles. Cash or time, $20,000. Will give all the information wanted as well as my reason for selling to purchaser. Address A, box 177, TIMES OFFICE. 15

FOR SALE—OR EXCHANGE, FURNISHings and lease of my modern and beautifully furnished apartment house; cash; time or exchange, price $32,000; will consider only choice city property at its spot cash value up to about $5000. I will positively guarantee this house is and has been, ever since I opened it, clearing above all expenses, 2½ 1-3 per cent. Location ideal and catering to the very best permanent people of our city. Address A, box 197, TIMES OFFICE. 15

FOR SALE—OR EXCHANGE.
About $1500 in cash, balance terms, or trade. 56 rooms, private baths, lease, low rent. It's clear; would take cottage at beach, close in; pays at all seasons. Good reasons for selling. E. H. COOPER, 309 Laughlin Bldg. x15

FOR EXCHANGE—
OWNER WANTS QUICK TRADE.
$3350—50-room apartment house, full and paying; low rent; fine location.
WANT COTTAGE, LOTS OR LAND.
D. H. LINGLE & CO., 453½ S. Broadway. 15

FOR SALE—HAVE CASH BUYER FOR centrally located rooming-house, 10 to 15 rooms; this is no listing ad. Do not answer unless good location.
H. E. CASE,
621 Merchants' Trust Bldg. Phone F1927. x16

FOR SALE—$1000 BUYS ALL FURNISHED rooming-house, Angels' Flight, another bargain, 25 rooms, sacrifice, $1800; also 73 rooms, $6500; also 26 rooms, near 4th and Broadway, $2000, cash or terms; rare chances. See PHOENIX, 202 Grant Bldg. x15

FOR SALE—GREAT BARGAIN AT $350; 3 rooms, near Seventh and Flower; finely furnished.
18 rooms, S. Hope, single and suite; rent $45; good barn; price $700; $400 down. WILSON & FOX, 323 Story Bldg. Main 7775, F3350. 15

$6000 BUYS BEST 14-ROOM HOUSE IN CITY. Finely furnished, cheap rent; clearing $70 month; $500 cash, balance monthly. Come quick.
CITY REALTY CO., 723 STORY BLDG. 15

FOR SALE—INCOME APARTMENT HOUSE; will take good cottage as part payment; have just completed the building; answer this and I will take you to see the house. Address A, box 196, TIMES OFFICE.

FOR SALE — OR EXCHANGE — FINE hotel of 24 rooms, in a well located factory town, 1-3 cash, balance terms, or would accept good acreage. Owner. Address B, box 108, TIMES OFFICE. 23

WANTED—ROOMING HOUSE, HAVE CASH ready if price and location suit; also cottages, lots and apartments to exchange. PHONE BROADWAY 2349, TEN EYCK FISH, 808 Lissner Bldg. x20

FOR SALE — A 17-ROOM FURNISHED house, Spring st.; well rented and cheap rent; must be sold; parties leaving city. Address E, box 116, TIMES OFFICE. 17

FOR SALE—ON EASY TERMS, A 70-ROOM rooming house that will stand thorough investigation. Price $3500, terms, $1500 cash. See owner, 345½ S. SPRING ST. x16

FOR SALE—7 ROOMS, ROOMING-HOUSE; close in; elegant furniture; bargain; don't miss this chance. Address B, box 109, TIMES ...

HOTELS—ROOMING-HOUSES— For Sale, Exchange or Wanted.

FOR SALE—OR EXCHANGE—BY H. C. DECKER, 453½ S. Broadway. F3223, Main 4177.
OVER 35 YEARS
THE LEADING HOTEL,
REAL ESTATE AND EXCHANGE
BROKER, OVER 24 YEARS IN CALIFORNIA.
SEE HIM TO BUY OR SELL.
Exchange for cottage, hotel, 30 rooms.....$5000
43 rooms, corner, long lease.....$3000
14 rooms, fine home, on Broadway.....$1000
21 rooms, very fine; new, good.....$2400
15 rooms, only $500, part in payments.....$1100
Flat, 9 rooms, new and good.....$450
49 rooms; ½ cash, only.....$1500
11 rooms, on Spring, only.....$750
Exchange for cottage.....$3000
16 rooms; rent $60; half cash.....$500
19 rooms, on Hill st.; ½ cash.....$2000
DO YOU WANT A BARGAIN?
IF SO, SEE MY 42-ROOM
HOUSE, WORTH $4500. PRICE $3000.
EASY PAYMENTS, OR LOT.
20-room, on the Hill, $350 cash.....$650
42-room, modern; hot water; good furnit.....$3250
18-room, clean, just finished.....$1400
70-room, modern, very central.....$7500
106 rooms, on the hill, only.....$6000
15 rooms, only $350 cash.....$500
Apartment house, 32 rooms, fine corner, cheap rent; long lease; payments.....$2450
12 rooms, near 5th and Spring.....$750
104 rooms, apartments, 20 baths.....$14,000
28-room transient; clears $350.....$2000
12 rooms, on Spring; must sell.....$450
Boarding-house, 25 boarders.....$900
500 houses, all sizes, all.....PRICES
$250—5-room flat on Flower st.....$250
$250—5 rooms and bath flat; yard clean; only.....$250
DECKER HAS THIS BARGAIN AS USUAL. SEE HIM TODAY. 15

FOR SALE — "THE HAGUE" APARTments. Lot 50x165. Thirty large rooms, baths, toilets, heaters. Four apartments on each of three floors. Good class of tenants. Income $2208 year; nets 13½ per cent. Price $16,000, all clear of incumbrances. Will pay for itself in eight years at present low rental. Take Maple avenue car to 23rd street, walk one block east, or San Pedro-street car to 23rd, walk one and one-half blocks west. 519 E. 23rd. Owner on premises from 11 to 3. Will sell on very favorable terms. Home 24604. x*

FOR SALE—SMALL ROOMING HOUSE, good furniture; domestic trouble the cause. Call 720½ N. MAIN or Phone Main 5942. Price $400. 16

FOR SALE—20-ROOM HOUSE ON BROADway, doing good business; price $1500 cash. Address E, box 161, TIMES OFFICE. 15

FOR SALE—20-ROOM ROOMING HOUSE. Must sell, owner leaving city. 127½ N. BROADWAY. 16

FOR SALE—ROOMING HOUSE, 721 WALL st., compelled to sell on account of illness. 18

FOR SALE — FURNITURE OF 9-ROOM house, $400. 1054 S. FIGUEROA. F2769. 13

FOR EXCHANGE— Business Property.

FOR EXCHANGE—$400,000.
I will exchange my large business property in this city, which pays and has always paid 7 per cent. net on above price, and will take $200,000 in clear trade. Prefer PART vacant land in this county; might take $75,000 clear improved eastern in on deal. Want $75,000 cash, balance can remain at 6 per cent. Address Owner, D, box 186, TIMES OFFICE. x15

FOR EXCHANGE—
WANT BUNGALOW, WILSHIRE WAY.
$10,000—Flats, near 7th and Figueroa; large lot; earning 7 per cent. net. Want bungalow to $5000.
I. M. HOLLINGSWORTH,
MINES & FARISH,
353 S. Hill. x*

FOR EXCHANGE—I HAVE MOVED TO Los Angeles and wish to dispose of a piece of clear eastern property, valued at $12,500; will accept a residence or partly improved acreage and assume a mortgage; I can secure you a loan of $3500 on eastern property. Address OWNER, S, box 249, Times Branch Office. x*

FOR EXCHANGE—
4-flat building, 5 rooms each, in the S.W., paying $64 per month; price $7000; mortgage $3300; will take clear vacant lot for difference.
—SEE—
MR. KING,
MINES & FARISH,
x15 353 S. Hill st.

FOR EXCHANGE—50 FEET ON SANTEE st. near 11th st. to exchange for residence in the W. Adams, Westlake or Wilshire districts; value of Santee st. property, $15,000, which is clear; this is a choice location for apartment-house. A2805. EDWARD C. HYANS, 223 Laughlin Bldg. x17

FOR EXCHANGE — HOTEL OF 34 WELL furnished rooms, in thriving manufacturing town; will accept acreage as part payment, balance terms. Address OWNER, E, box 57, TIMES OFFICE. 17

FOR EXCHANGE—$3000 EQUITY IN A store building, 20th st. and Hooper ave. Want small ranch. CALKINS, 444½ S. Spring st., room 116. 16

FOR EXCHANGE—CLOSE-IN BUSINESS corner, $14,000; mortgage $6000. Want house, lots or land. Phone OWNER, Main 2288. 13

FOR EXCHANGE— Houses.

FOR EXCHANGE—
A large modern home of 9 rooms, close in; beam ceilings, hardwood floors, artistic light fixtures, furnace, large cellar. Beautiful grounds, on corner; lot 104x165. Price $11,500; mortgage $5500. Will exchange equity for house of 7 or 8 rooms and pay $2000 cash difference.
A1569. G. M. GIFFEN, Sole Agent. Main 3110. 111 Merchants' Trust Bldg. Member L.A.R.B. x*

FOR EXCHANGE—
A large modern home of 9 rooms, close in; beam ceilings, hardwood floors, artistic light fixtures, furnace, large cellar. Beautiful grounds, on corner; lot 104x165. Price $11,500; mortgage $5500. Will exchange equity for house of 7 or 8 rooms and pay $2000 cash difference.
A1569. G. M. GIFFEN, sole agent, Main 3110. 111 Merchants' Trust Bldg. Member L.A.R.B. x16

FOR EXCHANGE—WHAT CAN YOU OFFER for modern eight-room, two-story residence on Malvern ave., off of Alvarado Terrace. Owner leaving town and good vacant property will be considered. J. B. PITBLADO, 423 Central Bldg. 16

FOR EXCHANGE — OR SALE—PASADENA residence, Madison ave. near Colorado; price $15,000; will sell terms to suit purchaser; want orange or walnut grove or high-class orange land. Address box 55, TIMES OFFICE, Pasadena. x15

FOR EXCHANGE—FINE 6-ROOM BUNGALOW, on acre of ground, clear; barn, fruit and flowers; runs for 3000 chickens; paved street, Glendale; want city. M'CULLEY, 2637 E. Second. Boyle 1120. 15

FOR EXCHANGE—HAVE 5-ROOM NEW modern bungalow on 4010 Gorden ave., price $2200, $700 equity, balance $15 a month. Take automobile for equity. Main 2831, A2863. F. L. PAULSON. x15

FOR EXCHANGE—TWO FLATS AND FOUR five-room cottages in the Northwest; price $14,500. Mortgage $5500. Want acreage for equity. B. O. GARDNER, F3548. 712 Grosse Bldg. Broadway 4585. 15

FOR EXCHANGE — WEST. WHAT HAVE you to trade for 6-room house and fine high elevated lot between here and Bimini Baths on west side from Main? See PHOENIX, 202 Grant Bldg. x15

FOR EXCHANGE—NEW 7-ROOM BUNGALOW, never occupied, entire block built up. Lot 50x140, street work, gas, etc. Price $3800, for equity, $2200, will accept clear building lot. F2175. x*

FOR EXCHANGE—OR SALE—TWO-STORY, 7-room house, Glendale, $3000, $300 down, $15 month; want Los Angeles or automobile, lots. Address S, box 264, TIMES BRANCH OFFICE. 17

FOR EXCHANGE—CHOICE, NEW, 11-ROOM residence, city, furnished, two big lots, $13,000. Clear. Want Chicago. DE LINE & HUNTER, 309 Stimson Bldg. Main 1332, F2819. 16

FOR EXCHANGE—$3000; NEW HOUSE, Wilshire section; take lots, land or cottage, clear, to $2600, part payment. HOLWAY, 509 Laughlin Bldg. 15

FOR EXCHANGE—7-ROOM HOUSE, GOOD cellar; want automobile or good lot. Call 223 STIMSON BLDG. 'Phone A6692. 15

FOR EXCHANGE—NEW 4-ROOM PLASTERED bungalow, Highland Park, value $2000; want lot for $1000 equity. WEST 535. 15

FOR EXCHANGE— Lots.

FOR EXCHANGE—BEST OF LANDS, SAN Joaquin Valley, $15 to $30 an acre; ¼ cash, time or good property for remainder.
—ALSO—
A 2-story brick and 2 lots, Colorado st., Pasadena, ½ good property, balance long time. A. L. AUSTIN, 707 S. Hill st. F3353, Main 2351. x*

FOR EXCHANGE—WHAT CAN YOU OFFER me for 100x140 feet on Bellfountain, Pasadena, faces on two streets. Both streets curbed, sewered and graded. Will consider bungalow or vacant. See PITBLADO, 423 Central Bldg. 16

FOR EXCHANGE — TWO CLEAR LOTS, Venice, and ocean front lot, Hermosa Beach, $3000; want 7-room bungalow, University district. G. N. TURNER, 706 Security Bldg. F3529. 15

FOR EXCHANGE—LOT 50x125, ON MONETA near Florence, clear, and some cash; want 5 or 6-room house, near Pico; must be on high ground. J. A. MALONE, 205 Mercantile Place. F2971. x15

FOR EXCHANGE—WANT OMAHA, NEB., lots or improved and assume, in exchange for lot, southwest, $1500, clear. SLACK & CO., 418-20 Grant Bldg. x17

FOR EXCHANGE—CLEAR LOT IN PASADENA; want small rooming-house or furniture. Address A, box 163, TIMES OFFICE.

FOR EXCHANGE— Country Property.

FOR EXCHANGE — CHOICE 15 ACRES, walnuts, house, barn, abundance of water, La Habra Valley, $22,000. Will take residence to $5000.

10½ acres near Fresno, in grain, choice land, $300 per acre, worth much more. Want home to $7000.

Half section choice land, Calexico, cleared, fenced, $10,000. Want income.

4-acre improved chicken ranch, Somerset, Santa Ana line, free water, buildings, one acre alfalfa, $3000. Want cheap home.

25-acre highly improved alfalfa ranch, good buildings, pumping plant, Burbank.

See our large ranch list.

IDEAL REALTY COMPANY, 300 Severance Bldg., Sixth and Main. 'Phones 613 J, Broadway 3237. x15

FOR EXCHANGE—OR SALE—

450 ACRES.

SAN BERNARDINO COUNTY.

Level. Attractive. Fertile.

Good eucalyptus or orange land specially, only 45 miles from Los Angeles; fine soil, abundance of water, on three continental railways, electric line soon to be built. $40,000 cash; worth much more, but owner is anxious to locate in city. Prefer lot on Grand, Flower or parallel streets to Figueroa, north of Pico. Chance of a lifetime.

HERBERT J. YATCHER, JR., CO.,
Main 8772. 310 Security Bldg. F7326. x*

FOR EXCHANGE—13 ACRES, WELL IMproved, near Modesto, 4-room plastered house, 5 acres in peach trees, 160 gum trees, balance ready for alfalfa, plenty of water, $3500, $1150 mortgage; want Los Angeles or will consider near Des Moines, Iowa. J. A. MALONE, with the MERCANTILE REALTY CO., 205 Mercantile Place. F2971. Broadway 1190. x15

FOR EXCHANGE — 44 ACRES CHOICE sandy loam soil, between Ontario and Pomona; choice for alfalfa, walnut, orange or deciduous fruits; mortgage $4500; 3 years at 6 per cent. Want Los Angeles or vicinity for my equity. Price $225 per acre. HARRY KELLY, Ontario, Cal. x15

FOR EXCHANGE—GOOD 10-ACRE ORANGE and lemon grove, near West Highlands; price $12,500. Submit clear property for equity of $5100.

E. W. SMITH, with B. O. KENDALL CO., Pasadena, Cal. x14

FOR EXCHANGE — 5 ACRES OF THE choicest land in La Crescenta; price $2500; will exchange for a good equity in Los Angeles property. EDWARD C. HYANS, 223 Laughlin Bldg. A2805. x17

FOR EXCHANGE—320 ACRES GOOD UNimproved land, plenty water, Tulare county, on railroad, for clear bungalow or lots, this city. McDOWELL, 313 Henne Bldg. 11197. x15

FOR EXCHANGE—GOOD 8-ROOM HOUSE, close in, for small ranch near Los Angeles. F1184. STUKEY BROS., Main 1297.
15 424 S. Broadway.

FOR EXCHANGE—WALNUT RANCHES. See ISBELL, 817 Central Bldg. F2686. x*

FOR EXCHANGE— Eastern and Northern Real Estate.

FOR EXCHANGE—WILL EXCHANGE $2800 Chicago improved income property, in best residence part of Chicago, or $4300 equity in same for modern 7 or 8-room bungalow in or near Los Angeles; give location and full particulars at once. Owner leaving for East 18th. J. C. HILLS, 509 San Fernando st. 16

FOR EXCHANGE—$1500 LOT IN THE S.W., clear; want Omaha property; will pay $3000 to $3500 cash difference; $6000 ranch near 'Frisco, clear; want Los Angeles property; will assume. G. W. YOUNGBLOOD, 414 S. Hill. 15

FOR EXCHANGE—
I make a specialty of exchanging real estate, particularly California for eastern.
Members L. A. Realty Board. C. W. CONWAY, 304-5 Bradbury Bldg.

FOR EXCHANGE—CHOICE FARM LANDS; income and vacant property, that will increase in value, South Dakota, for a home in Los Angeles or Pasadena; will assume or add some cash. 3121 H ST., San Diego, Cal. x*

FOR EXCHANGE—2 6-ROOM MODERN, 2-story houses, Fort Wayne Ind., $2500 each, for house or acreage, same value. SAVAGE, 3903 Trinity. 'Phone 29079. 17

FOR EXCHANGE—DO YOU WANT TO trade for northern property; list your holdings with JOHN P. GARDNER, 425 Monadnock Bldg., San Francisco. 17

FOR EXCHANGE— Real Estate Miscellaneous.

FOR EXCHANGE—OR SALE—BY H. C. DECKER.

5 ACRES, 3½ MILES OF L. A., 5 SHARES of water, A-1 orange land, the best bargain on the market; owner in Kansas; worth $4500, for $3000.

24-room house; wants a cottage.....$2800
Apartment-house, 42 rooms, corner.....$3000
Rooming-house, 54 rooms, cottage.....$6000
25 ranches for exchange for Los Angeles R. E.

5-ROOM MODERN COTTAGE, cellar, furnace, W. 48th, near Moneta, for lots or acreage.....$4500
5-room modern, basement; lot 100x180, family fruit, near to South Park, for rooming-house.....$4800
160 ACRE RELINQUISHMENT, Coachella Valley, for L. A. or will sell cheap for cash.....$1800

17 ROOMS, 40-FT. DINING-ROOM and 5 rooms in rear, for sale cheap or exchange for Coachella.....$7500

6 rooms, modern, 50x150, W. 47th, for lots.$4500

Chicken ranch, one acre, all improved, house, barn, 36 full-bearing orange trees; owner wants Nebraska, Kansas or eastern property; price $3500.

H. C. DECKER, 453½ S. Broadway. F3223, Main 4177. 15

FOR EXCHANGE—20,000 SHARES OF HIGH-class industrial stock in a Los Angeles corporation, clear of indebtedness, par value $1.00 per share. Want a good fruit or stock ranch worth about $20,000. Will adjust difference, if any, with cash or mortgage. J. N. WILLIAMS & CO., 302 I. W. Hellman Bldg., 411 South Main. x15

FOR EXCHANGE—OR SALE—FOR CLEAR real estate, in or near Los Angeles, a first-class restaurant doing a fine business of $225 per day; good lease; well located; will make low price for cash; owner has other business; if you want a business that will clear you over $800 per month, come and see us, owners or agents.
SIMMONS INVESTMENT CO.,
Owner's agents,
x16 706 Grosse Bldg.

FOR EXCHANGE—I WANT A RANCH IN exchange for part or all of the following city property.—Fine apartment house site, close in, on the hill, $6000. 5-room modern bungalow, Benton Way and Sunset blvd., $3500. West Jefferson st. lot, $1800. Vermont Square lot, $1800. HENDRICKS, 313 W. Third st. Phones—F4230, Main 2743. x*

FOR EXCHANGE—
My specialty is exchanging city and country property on an equable basis. I have a large list to select from. I am doing business for others, why not for you? Tell me what you have and what you want, I will do the rest. L. W. LEIGHTON, 512 Grant Bldg. F1023, Main 6862. 22

FOR EXCHANGE — $2800 TO EXCHANGE for chicken ranch, 7-room house for lot or acreage, $4700; $4000, 5-room cottage, for acreage; $7800, 8-room house for acreage, will assume. List your exchanges with us for action. See F. B. BAER, with D. H. LINGLE & CO., 453½ S. Broadway. 15

FOR EXCHANGE—ATTENTION—THIS IS a snap. I have fine lot on Grand avenue, double frontage, for clear income property. Can get loan of $35,000 on lot to put up apartment house, act quick. MISS LIVINGSTON. F2356. 15

FOR EXCHANGE—HAVE PARTY WHO DEsires about ten acres in good location, not too far out, for ranch, in exchange for splendid city property. Address SEABOARD REALTY CO., 214-15 Copp Bldg., 218 S. Broadway. 'Phones Broadway 3672 and F3650. x15

FOR EXCHANGE — LOS ANGELES LOT, $600; outside house and lot, $700, clear; want cottage equity on Pacific Electric line. DEVENS, 219 Citizens' National Bank Bldg. 15

FOR EXCHANGE—WANT COUNTRY LAND for customers who will turn in some of his interest in large manufacturing concern as full pay. See PHOENIX, 202 Grant Bldg. x15

FOR EXCHANGE—WANT GOOD VACANT lot or acreage, southwest, for 1909 White Steamer, in perfect condition. Price $1500. 1231 MARYLAND ST. Phone 51150. 17

FOR EXCHANGE—"I MATCH ANY TRADE, large or small in farm or city property in any state." J. A. KING, Room 1 Lyon Block, Riverside, California.

FOR EXCHANGE—CLEAR STOCK KEROsene lamps, value $100, easy sellers; trade for what you have. Address E, box 191, TIMES OFFICE. 15

FOR EXCHANGE—BEN WHITE WILL EXchange your property. 304 BRYSON BLDG., Second and Spring. Member L.A.R.B. x*

FOR EXCHANGE—C. MARTZ WILL EXchange your property. 335 DOUGLAS BLDG. x*

BUSINESS INVESTMENTS—

WANTED—I NEED $800 FOR POWER IN one of the largest supply plants on the coast; will give you the best chance you ever had, with plenty of security. Give phone and address S, box 261, TIMES BRANCH OFFICE. 16

ACTIVE YOUNG BUSINESS MAN, WELL versed in jobbing and manufacturing, desires to invest $1000 and services with good business. Address E, box 128, TIMES OFFICE. 15

ARE YOU OUT OF EMPLOYMENT? IF so and you have $500, will sell my real estate business, earning $300 year. Address ...

BUSINESS CHANCES— For Sale.

THIS IS UNDOUBTEDLY THE MOST EXceptional business opportunity offered in these columns in many months.

An elegantly equipped mercantile store in the very heart of the city. Stock exclusive, complete, of highest class. Especially suitable for energetic young man. Established seven years. Must be sacrificed immediately. Investigation solicited. Good reason for selling.

Want cash, income city property or first-class orange grove to the value of $25,000.

Give full particulars in first letter. No agents. Address E, box 204, TIMES OFFICE. x17

BUSINESS FOR SALE.
I can give you the best of reasons to show why the present owners want to sell a business that is now paying 4 PER CENT. MONTHLY on the asking price. There is absolutely no fault to find with this proposition and the strictest and most complete investigation will confirm fully the statements that I will make regarding it. It will require $10,000 to make the FIRST PAYMENT, and terms can be had on the balance of the purchase price. For further particulars address S, box 262, TIMES BRANCH OFFICE. x15

TIMES COOK BOOK NO. 3, NEW EDITION, now on sale. Largest, most elaborate and comprehensive cook book of the series issued by The Times.

The 312 recipes for hot Spanish and Mexican dishes and the hygienic department are big features of the publication. The recipes, brought out by The Times Prize Cooking Contest, are generally from Southern California housewives and noted chefs. Price 20c; by mail, 5c additional. Address THE TIMES, Los Angeles. x*

FOR SALE — CORNER CASH GROCERY; rent with 3 modern living-rooms, $35. Sales $24 daily. Very little soliciting or delivery; fine meat market next door. Price invoice $2200.

CIGAR STAND.

Best on Spring st. Guaranteed sales $30 daily. Mostly high-grade goods with a profit. Price invoice $1250. Be quick if you want it.

Z. T. GEORGE REALTY & BROKERAGE CO., 212 Mercantile Place. x15

FOR SALE—GROCERY, CLEARING OVER $3000 per year; will give you chance to investigate before buying; this is the best-paying business in the city for the amount invested; will invoice about $3000, including fixtures, wagon, etc.; rent, including 4 modern living-rooms, $45 per month. Inquire MR. LEVY, Standard Woodenware Co., 220 S. Los Angeles st. 17

BUSINESS CHANCE FOR MAN AND WIFE, factory two can run, Long Beach; profitable, congenial, growing; suitable for man and wife or man alone; also have house to sell or rent; you can move right in; $600 or more required for business; $150 or more on house ($1250); 5 rooms, large lot, fine location; splendid house. Call 353 EAST FIRST, Long Beach. x*

FOR SALE—POOLROOM WITH 12 TABLES; also 3-chair barber shop and cigar stand, centrally located and doing a good business. Owner wishes to retire; good reasons. Price $8000; $6000 cash, balance 2 years; has lease, low rent. Here is a chance to get a good paying business. Address E, box 170, TIMES OFFICE. x15

PARTIES INTERESTED IN THE PURchase or sale of Electric or Hand Cleaning Vacuum machines, are invited to call at ROOM 418, O. T. Johnson Bldg., and see the latest, cheapest and best on the market. If you would like to have them demonstrated in your home, phone Broadway 3393, or Home phone F5703. 21

FOR SALE — SHOES AND GENTS' FURnishings, near-by town; no competition; total expense $30 monthly, clearing $200 over monthly; owner returning to England and says sell. Invoice less 25 per cent. about $3000 will buy it. Don't miss this.

Z. T. GEORGE REALTY & BROKERAGE CO., 212 Mercantile Place. x15

MEN AND WOMEN—HAVE YOU MONEY to invest or property to trade for a legitimate business that will pay from $500 to $1000 per month? No experience necessary. Can work out of California if desired. A little energy and small capital is all that is required. Call at ROSSYLN HOTEL, room 270. 15

CONFECTIONERY STORE, GRAND FITTED old paying stand, in business location around Broadway. Sell half interest, $1500, in large retail store and manufacturing plant. Don't bother unless you are ready to go in store. Also have smaller store at another location. See PHOENIX, 202 Grant Bldg. x15

FOR SALE—BUSINESS NOW AVERAGING about $125 weekly. Mail order and local work. Light expense. Any good business man can handle, but one who knows something about building preferable; $3000; at least 50 per cent. cash. Address or see OWNER, evenings, at 2255 WEST 28TH ST. 15

WANTED—ACTIVE MAN TO TAKE MANagement of sales department of factory. One who can invest $5000 in the business. Salary together with profits from investment $5000 first year, and increase as new territory is open up; investigate. Address S, box 270, TIMES BRANCH OFFICE.

FOR SALE—GROCERY, ICE CREAM AND cigar stand; owner has other business to attend to and must sell; good clean stock and fine fixtures. Same can be invoiced if purchaser desires. Will sell for cash or trade for house and lot. See OWNER, 2104½ E. WASHINGTON ST. and save commission. 16

FOR SALE—FAMILY LIQUOR STORE, OLD stand, good location, doing a good business; long lease; cheap rent; the owner is about to retire and is willing to sell at a reasonable figure. If you are looking for a money-maker do not fail to see this. S. RANDALL, 58430. 16

WISHING TO GO TO MEXICO WHERE I am interested, I will sell my one-third interest in an old-established unincumbered grocery. Clean, well-selected stock. Fine location, low rent; good horses and wagons; $3000; ½ cash, ½ in good lot. For particulars address E, box 166, TIMES OFFICE. 15

FOR SALE — BAKERY AT SAN PEDRO, with branch store; best location in town, dough mixer, gas plant, one wagon; large living-room. Established five years; doing good business; good reason for selling. If interested in a good business in a good town, write to SUPERIOR BAKERY, San Pedro, Cal. x15

FOR SALE—GROCERY, LOCATED IN HOLlywood district. A swell and up-to-date clean stock, doing $75 day business. Rent $25; will invoice about $4000. NO BONUS. See LEE H. TUTTLE, with R. L. CRAIG & CO., corner Third and Santa Fe. 17

FOR SALE—A COMPLETE LINE OF FURniture and house furnishings, business established 3 years, party has other interests to look after; must go East July 1. Look this up if you want a money maker. Address P. O. box 414, IMPERIAL, CAL. x*

FOR SALE—THE FIRST REASONABLE OFfer takes old-established confectionery with soda fountain, ice cream and delicatessen, doing good business; through death in family I positively must sell at once. Address E, box 203, TIMES OFFICE. 15

FOR SALE—HALF INTEREST IN PROPerty located in San Joaquin Valley on railroad. Purchaser will have charge of property on salary. Price $5000 for half interest. OWNER, 513 W. P. Story Bldg., 6th and Broadway. x*

$3200 BUYS BEST CONFECTIONERY AND lunch parlor in the best location in this city; 3 years' lease; receipts average over $300 weekly; rent paid up to May 15; can be thoroughly investigated. ROBERT MILLER & CO., 416 Union Trust. x15

FOR SALE — DELICATESSEN AT A BARgain; best location on beach, and a moneymaker to one knowing the business. Have to sell on account of health, or will trade for beach or Los Angeles property. Inquire of LODA & CO., Ocean Park, Cal. x17

EXCEPTIONAL OPPORTUNITY. RIGHT party can secure interest in well-established manufacturing business; $3000 required. Fullest investigation courted. A-1 references. Address S, box 267, TIMES BRANCH OFFICE. 17

FOR SALE—THE BEST CASH PAYING small grocery in Los Angeles; will lump for $700 or take $225 for fixtures and invoice stock; best of reasons for selling. No agents. Address S, box 230, TIMES BRANCH OFFICE. 20

INVENTION—$250 BUYS CONTROLLING INterest in small metal novelty. Cost of manufacturing about 2 cents each. Sell for 25c. Every man a buyer. Patent allowed. Address A, box 197, TIMES OFFICE. 15

FOR SALE—GENERAL STORE, TOWN 600 population; doing over $30,000 business annually; fine country trade; sale necessary on account settling estate. Address A, box 16, TIMES OFFICE. 16

FOR SALE—NICE CLEAN GROCERY, DOing good business; nice class of trade; no soliciting. Have other business; must sell. Price at invoice about $1500. Address E, box 173, TIMES OFFICE. 17

BUSINESS OPPORTUNITY. FROM 50 TO 100 per cent. monthly returns on from $10 to $20 capital invested monthly. Legitimate in every detail. Address E, box 187, TIMES OFFICE. x16

A STOCK WALL PAPER AND PAINTS FOR cash or clear real estate, value about $1500; cheap rent. F. R. BROWN, 1853-1855 S. Hoover st. Tel. West 5053. Res. 1817 S Bonnie Brae street.

$170 MADE A MILLION IN CALIFORNIA oil. Our free booklet tells the story. Mailed upon request. We offer nothing for sale in this booklet. SAGAR-LOOMIS COMPANY, Phelan Bldg., San Francisco. x*

FOR SALE — BARBER SHOP, NEAR 4TH and Broadway, 3 chairs and room for 2 more, swell fixtures; rent $35 month; sacrifice $400 cash or $250 down. See PHOENIX, 202 Grant Bldg. x15

PHOTO STUDIO FOR SALE; NEAT LITTLE one-man studio; good town of 15,000. Good window-light proposition; 8x10 outfit. Must sell account ill-health; $150 takes it. N. GROSS, Penn Block, Riverside, Cal.

FOR SALE—ONE OF THE BEST LAUNDRY routes in the city; must sell at once; leaving city; will sacrifice to make quick sale. See OWNER, 1502 Griffith ave., driver 22, Western Laundry.

ENERGETIC YOUNG GROCERYMAN wants partner with $600, capable of handling delivery. Wants to increase business. Paying well, growing district. DEVENS, 219 Citizens' National Bank Bldg. 15

BUSINESS CHANCES— For Sale.

FOR SALE — A NEAT, CLEAN, MONEY-making store business, close in, low rent, long lease. Will take $1200, part trade. This is a rare opportunity. See me at once. H. W. BARTELS, 531 Mason Bldg. x15

RARE OPPORTUNITY OF SECURING A good business corner at low rent, admirably suited for hardware, paints, drugs or gents' furnishings and notions; will rent. H. W. BARTELS, 531 Mason Bldg. x15

FOR SALE — HARNESS AND SADDLE business in small town; doing good business; will sell cheap; references. LOS ANGELES SADDLERY & FINDING CO., George W. Ayers, Newhall, Cal. 23

IF YOU HAVE $1000 TO INVEST WITH services on a salary basis, I can interest you. Investment to act as bond. W. A. CLENCH, 310 H. W. Hellman Bldg., Los Angeles. 17

FOR SALE—MEAT MARKET, THE CLEANest modern cash market in the city. Sales about $45 daily. Fixtures cost $2000; will take $600 cash. Never before advertised. Address E, box 189, TIMES OFFICE. 15

FOR SALE — HALF INTEREST IN WELL established business in Los Angeles, average profits $300 monthly. Present partner retiring. Good reasons. Address S, box 268, TIMES BRANCH OFFICE. x*

FOR SALE—FURNITURE STORE, SAN JOAquin Valley, located in a most thriving town; well established, good money maker; owner gives satisfactory reasons for selling. Address EE, box 62, TIMES OFFICE. x*

$15 FOR A BEAUTY CULTURE COURSE, a profession that pays big; investigate. FLORENTINE HAIRDRESSING COLLEGE, 27 Mercantile Place, corner Broadway. 21

FOR SALE—$1600, RESTAURANT, NEAR depot, day and night trade, paying well, big bargain. FOWLER, 408 Laughlin Bldg., 2441.

FOR SALE—STRICTLY CASH GROCERY, no soliciting or delivering. Owner been in present location seven years. Retiring from business. Call 600 EAST FIFTH ST. 18

FOR SALE—DRUG STORE IN DESIRABLE locality, close in, good fixtures, clean stock; cash business; rent reasonable; will invoice. Inquire at 230 S. FREMONT.

FOR SALE—OR EXCHANGE—FOR REAL estate, clean stock of watches, diamonds and jewelry and store fixtures; invoice $6000. Address A, box 192, TIMES OFFICE. 17

FOR SALE — SOUTHERN CALIFORNIA, large body of Portland cement rock land; principals only. C. P. SPINING, owner, Pasadena, Cal. x*

FOR SALE—GOOD BROKERAGE BUSINESS, including office furniture; well worked up; paying splendid; rent reasonable. Apply 213 MASON BLDG. 16

FOR SALE — POOLROOM IN COUNTRY town, clearing $200 monthly; come stay a week and see for yourself. ROBINSON, 429 Germain Bldg. 15

FOR EXCHANGE — OR SALE—GROCERY. Want lot or small ranch, not over $800, balance cash. Price $1650. South 3245, 222 E. 53RD ST. 15

FOR SALE — CHEAP, 3-CHAIR BARBER shop, complete; rent $5; living rooms if desired; good business. Inquire 1755 WEST PICO, or phone OWNER, South 2631. 17

FOR SALE — CIGAR STORE, SELL FIXtures, $300 and just what stock you want at cost. Also have good stand another location. See PHOENIX, 202 Grant Bldg. x15

FOR SALE—A NICE CLEAN STOCK OF paint and wall paper, in the nicest city in Southern California. Address BOX 177, VENTURA, CAL. x15

BAKERY FOR SALE—IN ONE OF THE best towns on the coast; cash receipts about $25 per day. Inquire H. A. HELLER, Santa Maria, Cal.

FOR SALE—$250; CIGAR STAND, NEAR this office; rent $15; one of the biggest bargains on market. See SIMPSON, 133½ S. Spring. x15

FOR SALE—$475; DELICACY AND RESTAURANT, west, doing $25 to $40 cash daily; one of the best in city. See SIMPSON, 133½ S. Spring. x15

ONE-HALF PRICE TODAY, CIGAR STORE and soda fountain; best location in city; cheap rent; lease. Call at MARKET, 138 S. Spring. 15

WHOLESALE AND RETAIL BAKERY, worth $10,000, for $5000 if taken now; cheap rent, long lease. COAST REALTY, 133½ S. Spring. 20

FOR SALE — $800; CORNER GROCERY; busy street; 5 living-rooms; no soliciting or delivery; sickness. See this beauty. See SIMPSON, 133½ S. Spring. x15

FOR SALE—POOLROOM WITH GOOD BUSIness, rent reasonable, $1250 if taken at once. Call at 704 EAST NINTH ST. and investigate. 17

SMALL GROCERY, 2 FINE LIVING-ROOMS with bath; fine corner, clean stock, soda fountain, nice fixtures; will invoice or lump. 501 E. 23RD ST. 17

FOR SALE — GROCERY, BAKERY AND delicacy store, trade from $30 to $50 per day, all cash. For information regarding this place address OWNER, E, box 126, Times Office. 18

FOR SALE—UP-TO-DATE MEAT MARKET, best of fixtures, horse, wagons, everything complete; old-established business. Address E, box 124, TIMES OFFICE. 17

FOR SALE—BAKERY AND RESTAURANT, 2 living rooms, good business center; will sell below value; leaving on account of health. Call 71308. 16

FOR SALE—OR EXCHANGE, A $1000 STOCK of curios and shells as first payment on chicken ranch or clear lot. Phone 23912, BROADWAY 4286. 15

FOR SALE—FURNITURE OF TAILOR SHOP, tables, chairs, sign, ornament, roll-top desk and a 3-glass mirror. Call after 6, 1342 GEORGIA ST. 15

WILL SELL OUR SIX YEARS ESTABlished merchandise business. Partners cannot agree, $3500. Address A. J., Box 242, TIMES BRANCH OFFICE. 15

FOR SALE — RESTAURANT, SEATS 40; good location, $1250; terms or cash; near new postoffice; long lease; cheap rent. Call 1362 S. MAIN for details.

FOR SALE—SMALL JOB PRINTING OFfice; must sell on account of sickness. Address 386 N. CATALINA, Pasadena. x15

FOR SALE—CASH GROCERY CHEAP FOR cash. See me for a bargain. 743 W. 16TH ST. 15

FOR SALE—GROCERY AND BAKERY cheap; other business. 2122 W. JEFFERSON. 17

IF YOU CAN INVEST $1000 WITH SERVICES we can interest you. Call 523 H. W. HELLMAN BLDG. 15

FOR SALE — GOOD CLEAN STOCK OF hardware; good lease and good location; invoice $3500. Phone WEST 2106. 16

FOR SALE—DYE WORKS DOING GOOD business. Owner wants to take up other business. Call 742 WEST PICO. 17

$3000 AND SERVICES WILL NET YOU $150 monthly, in well established factory. Call 415 W. WASHINGTON ST. x16

SEE ME PRIVATELY FOR GOOD LOANS on diamonds and jewelry. Address S, box 112, TIMES OFFICE. 17

SHOW CARD AND SIGN SHOP; LARGEST in town; make an offer. Address C, box 114, TIMES OFFICE. x17

FOR SALE—$1300, MOVING PICTURE THEAter, clearing $30 per day. Address A, box 186, TIMES OFFICE. 16

WANTED—A PARTY TO FINANCE HIGH-class auto agency. Call Broadway 2472, or 721 EAST 9TH. 17

FOR SALE—LAUNDRY ROUTE AND WAGon; all family trade, with good laundry, $300 cash. Inquire 1033 S. GRAND. 17

ENERGETIC MAN TO REPRESENT AND open office in San Diego to represent $500,000 corporation. 868 I. W. HELLMAN BLDG. x16

WANTED—A PURCHASER; DRESSMAKING establishment with a good business. Address VV, box 174, TIMES OFFICE. x*

FOR SALE — HERE AND LONG BEACH, lunch, restaurant and cafeterias. See PHOENIX, 202 Grant Bldg. x15

FOR SALE—SMALL LUNCH ROOM, WILL sell on easy terms. 107 N. BROADWAY. 15

FOR SALE—THE LITTLE MINT CHOP house, 109 WINSTON ST. 17

BUSINESS CHANCES— Wanted and Miscellaneous.

WANTED—TO PURCHASE, PART OR ALL of weekly paper; send copy, price and full particulars to R. C. ANDRUS, Long Beach, Cal. x17

SWAPS— All Sorts, Big and Little.

FOR EXCHANGE—NEW STOCK OF GOODS for beach lot, invoice $750; might consider other trades or assume mortgage. Apply 10 to 12, 2236 EAST THIRD. 17

FOR EXCHANGE—WANT VACANT LOT, city or suburb, for $600 cash equity in modern city home. Address E, box 116, TIMES OFFICE. 16

FOR EXCHANGE—$600 PIANO AND CASH for 2 or 5 acres, unimproved, Strawberry Park, Gardena or Moneta. SAVAGE, 3903 Trinity st. 17

FOR EXCHANGE—WANTED MEN'S TAILoring exchange for first-class dentistry. Address E, box 78, TIMES OFFICE. 15

MONEY TO LOAN— In Sums to Suit.

MONEY LOANED, CONTRACTS AND MORTgages bought. A. M'CALL, 314 Bullard Bldg.

FARNSWORTH BROS. MAKE LOANS ON real estate. 236 LISSNER BLDG., 524 S. Spring st. F1308. x*

TO LOAN—ROBT. L. COUTS, 111 H. W. Hellman Bldg., loans money, city or country; also building loans. x*

QUICK LOANS, SMALL OR LARGE, ON real estate; building loans; lowest rate. J. L. BRADY, 516 Stimson Blk. A7164. x*

MONEY TO LOAN—ON REAL ESTATE. WE buy mortgages, trust deeds and contracts. R. B. CHAPMAN & CO., 621 Central Bldg. x*

SALARY LOANS—LOWEST RATES; CONfidential. NEWTON, 303 O. T. Johnson Bldg. x*

Classified Liners

MONEY TO LOAN— In Sums to Suit.

TO LOAN—$500,000.
5 per cent. $300,000. 3 per cent.
We are in a position to loan $300,000 in sums of $25,000 or over at five per cent. on close in business property. Apply to HENRY W. MELLEN, Loan Department.
WRIGHT & CALLENDER COMPANY.
403 S. HILL ST.
Main 8040. Home 10745. x15

QUICK LOANS— QUICK LOANS.
You can borrow any amount you wish from $10 to $100 on furniture, pianos, horses, wagons, cattle, etc. The property to remain undisturbed in your possession. You can get the money the day you make application and with no publicity. Loans can be paid back in any installments that suit the borrower, and each payment so made will lessen the cost of the loan. There are no restrictions on your moving when you wish. No charges of any kind taken out in advance. You receive the full amount of the loan in cash. If you have a loan elsewhere or you owe a balance on your furniture, piano, or any other security, call and see us and get our terms. We will pay it up and carry it as long as you wish. Please remember that we make no inquiries of your neighbors or employer. Private offices. If you are unable to call to the office, telephone us and we shall send our agent out to your home.
FIDELITY LOAN CO.,
529 Mason Bldg., Fifth Floor,
S.E. corner Fourth and Broadway.
'Phones F7421, Broadway 5371. x*

DO YOU MOVE THIS SPRING?
If you do you may need a little READY MONEY to pay the expenses. If you do not you may need it for some other purpose, and the best way to get it is to go to those who make a business of loaning it and not obligate yourself to friends or relatives. We advise this because it is a reasonable proposition, and we invite you to come to us because we are able to offer you better inducements along this line than others. WE MAKE LOANS ON FURNITURE, PIANOS, HORSES, WAGONS AND OTHER PERSONAL PROPERTY (which is always left in your own possession.) QUICKLY, WITHOUT PUBLICITY, and in amounts from $10 upward, and you can return it without any inconvenience or worry by our special plan of repayment, which is the fairest ever offered. Loans made in suburbs.
Office hours, 8 a.m. to 6 p.m.
CENTRAL LOAN CO.,
303 S. Broadway, 434 Byrne Bldg.
N.W. cor. Third and Broadway.
x* 'Phones F6512, Main 4614.

TO LOAN—MONEY.
MORTGAGE BUSINESS EXCLUSIVELY.
ANY AMOUNT YOU WANT.
$500 TO $40,000
AT 6 AND 7 PER CENT.
ON
RESIDENCE OR BUSINESS
IMPROVED OR UNIMPROVED.
$1000 TO $30,000
AT 7 AND 8 PER CENT.
ON
RANCHES OR GROVES.
IT WILL PAY YOU TO SEE MR.
FRANK C. CURRY,
406 BYRNE BLDG.,
THIRD AND BROADWAY.
'PHONES
HOME A7862, SUNSET MAIN 2165. x*

$1,000,000 TO LOAN ON REAL ESTATE.
4 to 5 per cent., best business property.
5 to 7 per cent., outside business property.
6 to 7 per cent., best residence property.
7 to 8 per cent., outside residence property.
No delays. No red tape. Any sum desired.
Large and small city loans a specialty.
Ranch loans solicited.
Cash for mortgages and deeds of trust.
Bank stocks bought.
WE MAKE STRAIGHT BUILDING LOANS.
6 to 8 per cent., on A-1 business property.
7 per cent. on A-1 residence property.
8 per cent. on 2nd grade residence property.
See our latest bungalow plans.
References — Title Insurance & Trust Co., Title Guarantee & Trust Co., Los Angeles Abstract & Trust Co., First National Bank, Citizens' National Bank.
MATTHEWS & MATTHEWS,
The Leading Mortgage Brokers,
529 Douglas Bldg., corner Third and Spring. x*

TO LOAN—MONEY.
R. W. POINDEXTER CO.
409 WILCOX BLDG.
Loans on Mortgages, Bank Stocks, Bonds and other approved securities. Short or long time, reasonable rates. x17

LOWEST RATES OF INTEREST—2 TO 10
Per cent. lower than others.
SALARY LOANS. SALARY LOANS.
SALARY LOANS. SALARY LOANS.
Pay when and what you can.
Business confidential. Courteous treatment.
Also loan from $10 to $500 on
DIAMONDS—FURNITURE—DIAMONDS.
DIAMONDS—FURNITURE—DIAMONDS.
1 TO 5 PER CENT. 1 TO 5 PER CENT.
Diamonds and Jewelry kept in Bank Safe Deposit Vaults.
Established Nine years. Bank References.
KUBEL, 307-308 STIMSON BLDG., 3RD AND SPRING. x*

TO LOAN—MONEY, ON CITY REALTY.
$500 To $100,000.
IMMEDIATE ATTENTION.
WE ACCEPT FAIR VALUATION OF BORROWER.
In sums to suit
at current rates, 5 to 7 per cent. Draw all papers without cost.
JOSEPH REED COMPANY,
204-5 O. T. Johnson Bldg.
'Phones—10723, Broadway 5023. x*

MONEY TO LOAN—
In amounts from $250 to $2500.
MONEY READY.
First mortgages considered only.
LOAN DEPARTMENT,
LOS ANGELES INVESTMENT CO.,
333-337 S. Hill st. Main 2248, 60127. x*

IF YOU NEED MONEY YOU CAN GET IT from us quickly, privately and at a very small cost. You can pay us back in easy monthly payments and save a large discount by paying before full time of contract. Loans on furniture, diamonds, pianos, horses, wagons, cattle, storage receipts, salaries, etc.
RATES CUT IN HALF.
If you appreciate quick service, low rates, easy terms, kind and courteous treatment, call and let us explain our easy payment plan of making loans. You can get the money the day you apply. Loans in suburban cities.
GERMAN-AMERICAN LOAN CO.,
No. 436 S. Spring st., 701-702 Delta Bldg.
x* 'Phones Main 4257, F2133.

$1,500,000 TO LOAN—
ON CLOSE-IN INSIDE BUSINESS PROPERTY.
CHOICE RESIDENCE PROPERTY.
FARM LANDS.
BUILDING LOANS A SPECIALTY.
LOWEST RATES.
APPLY R. G. LUNT.
ESTABLISHED 1884.
ROOM 3[illegible], SECURITY BLDG., 5TH AND SPRING [illegible]

MONEY TO LOAN— In Sums to Suit.

TO LOAN—
DO YOU WANT A REAL ESTATE LOAN.
I have a large amount of private money to loan at 6 and 7 per cent., sums to suit, no delays.
City, Country, or Suburban Property.
Mortgages, contracts, trust deeds, bought. If you want a loan quick, without delays and red tape see me
DOLPH T. MITCHEL, 430 Citizens' National Bank Bldg., 3rd and Main. Phone A5644. x*

WE LOAN MONEY TO SALARIED PEOPLE, business or professional men and women, at the lowest interest charge made in this city. We also loan on chattel mortgages, second mortgages on real estate and indorsed notes at the very lowest rates. Loans on automobiles and machinery a specialty. First mortgage loans on city and country real estate negotiated. Twelve years in the money loaning business in this city.
Quick action. Confidential. Reliable.
W. J. RANKIN & CO., 304 Herman W. Hellman Bldg., Los Angeles, Cal. 'Phones A1810, Main 1868. x*

USE THE STATE'S MONEY
FOR A FEW MONTHS.
Get your bills paid and owe one party by borrowing on your personal note. We are the largest company in the city which makes quick loans to "salaried people only." We are the leaders because of our low rates and courteous treatment. If you will use our special rebate plan you can save from $5 to $25. We pay up other loan companies. Three private offices.
THE STATE LOAN COMPANY.
610-611-612 Grosse Bldg., Sixth and Spring sts.
Open 8 a.m. to 6 p.m., Mondays and Saturdays until 8 p.m. x*

WE DO AS WE ADVERTISE.
We advertise to make loans to salaried people as cheap as any company in the city and cheaper than a majority of them, without "security" or "indorser," and we do it. We will make you a loan on short notice without inquiry of your friends or relatives. All of our employees are gentlemen and you are assured courteous treatment. Private offices. Money costs only for time in your possession.
THE NATIONAL LOAN CO.
519-520 Bryson Blk., Second and Spring sts.
Office open 8:30 a.m. till 6 p.m.; Mondays and Saturdays until 8 p.m. x*

MONEY LOANED ON DIAMONDS, JEWELRY, watches, typewriters, pianos, furniture, warehouse receipts, mortgages, real estate contracts, etc. Diamond loans our specialty. Loan our own money; do our own appraising; no delay; lowest rates. Business confidential; private rooms. Polite treatment. Bank references. Established 1902. We do the largest upstairs collateral loan business in city. H. T. REID & CO., 223 W. Second st. (Cor. Broadway.) Suite 125. A1926. x*

CASH CONFIDENTIALLY LOANED TO salaried persons on their own note, without security or indorsers. Absolutely no publicity. Positively our rates are the lowest in the city. Also loan on furniture, local stocks, etc., at much less than usual rates. Liberal and courteous treatment to all. We buy for cash, real estate contracts, second mortgages, trust deeds, etc. Established here 9 years. COMMERCIAL DISCOUNT CO., 628-629 Chamber of Commerce. x*

TO LOAN—MONEY.
$300 TO $100,000
ON CITY OR COUNTRY PROPERTY,
VACANT OR IMPROVED.
RESIDENCE LOANS WANTED.
RANCH LOANS SOLICITED.
MORTGAGES PURCHASED.
APPLY TO MR. KELLY, LOAN DEPT.,
ROBERT MARSH CO.,
SECURITY BLDG., 140 WEST 5TH ST.
HOME 10175. MAIN 5045. x*

MONEY TO LOAN—
$2500 TO $250,000,
ON CITY OR COUNTRY PROPERTY
AT CURRENT RATES.
WRIGHT & CALLENDER COMPANY,
403 S. HILL ST.
MAIN 8040. HOME 10745. x*

THE SQUARE DEAL LOAN OFFICE, INC.
Loans money on diamonds, watches, jewelry, guns, pistols, cameras and musical instruments, or will purchase outright and pay more cash than any other firm in the city. Old gold and silver bought. Your valuables are secure here. Be convinced. 225 S. Main, one door south Albert Cohn's grocery. x*

MONEY—TO LOAN—WE HAVE A LARGE amount of private money to loan on real estate, city or country, in amounts from $500 to $100,000. We draw all papers and save time and trouble.
ESTABLISHED 24 YEARS. Both phones.
EDWARD D. SILENT & CO.,
408-410 South Hill st. x*

TO LOAN—
WE ADVANCE MONEY ON PIANOS, HOUSEHOLD GOODS, LIVE STOCK, WAGONS, GROWING CROPS AND OTHER PERSONAL PROPERTY. LOANS MADE IN A QUICK AND CONFIDENTIAL WAY, ON BEST TERMS EVER OFFERED.
ROSS & CO.,
621 LAUGHLIN BLDG., 315 S. BROADWAY.
PHONE MAIN 5491. x*

TO LOAN—
$10 TO $3000
On furniture, pianos, live stock, storage receipts, diamonds, all kinds of security; lowest rates. Quick, quiet, confidential; in small weekly or monthly payments; every dollar repaid reduces the interest to you.
U. S. LOAN CO.,
310 Mason Operahouse,
127 S. Broadway. 21

WE BUY NOTES, MORTGAGES, TRUST deeds, contracts issued for sale of real estate, etc. We pay all expenses of transfer, including cost of certificates. We invest our own funds and can furnish money immediately. Money to loan, secured by either first or second mortgage. NOURSE & CO., 202-204 L. A. Trust Bldg. Telephone A7560, Broadway 1811. x*

TO LOAN—ROOMS 404-5 BRADBURY BLDG.
SALARY LOANS. SALARY LOANS.
No indorser, no red tape; it will pay you to investigate before borrowing elsewhere.
BROADWAY LOAN CO.,
404-405 Bradbury Bldg., Third and Broadway. Office open 8 a.m. to 6 p.m. Also Monday and Saturday evenings until 8 p.m. *

QUICK LOANS ON FURNITURE, PIANOS, and any other personal property. No publicity; goods remain in your possession; money ready same day; lowest rates in city; all the time you want or can be repaid as convenient, reducing interest accordingly. It pays to deal with a reliable firm; 12 years' established. CLARK & CO., 201 Security Bldg., 510 S. Spring st. Phone F7151, Main 6862. x*

LOANS ON FURNITURE, PIANOS, DIAMONDS, livestock, warehouse receipts, real estate contracts, any personal property; also short loans on first and second mortgages; lowest rates; our own funds; repay as convenient; all payments on principal reduces interest; private and confidential. MILLER REAL ESTATE CO., 106 W. Third st., room 444, Main 7511, A6857. x*

QUICK LOANS ON FURNITURE, PIANOS and any other personal property. No publicity; goods remain in your possession; money ready same day; lowest rates in city; all the time you want or can be repaid as convenient, reducing interest accordingly. It pays to deal with a reliable firm; 12 years' established. CLARK & CO., 201 Security Bldg., 510 S. Spring st. Phone F7151, Main 6862. x*

TO LOAN — FOR QUICK LOANS ON FIRST AND SECOND MORTGAGES; LOWEST RATES; ANY AMOUNT; 30 DAYS TO 3 YEARS. SEE MECHANICS' LOAN CO., 436 BRADBURY BLDG. A6670, MAIN 9219. x*

TO LOAN—
—$750,000—
MOYER & GILBERT,
202 H. W. Hellman Bldg.
City Loans— —Ranch Loans.
5 and 6 per cent. 6 and 7 per cent.
Home A8827. Main 5474. x*

TO LOAN—
—$750,000—
At low interest rates, 5 to 7 per cent. In sums to suit. Liberal appraisement.
GEORGE H. COFFIN & SON.
Established 1893.
F2777. Suite 508 Security Bldg. Main 5585.

MONEY LOANED ON DIAMONDS. I WILL lend you more money and charge you less interest and give you longer in which to redeem your goods. All diamonds kept in the safe deposit vaults. Bank references. Tickets issued. R. K. MUSSER, 412 O. T. Johnson Bldg. Fourth and Broadway. x*

$500,000 TO LOAN ON CHATTELS.
WATSON'S QUICK LOANS.
Generous loans on furniture, pianos, live stock, diamonds, real estate contracts, personal property; easy terms; confidential. Phone A2790. WATSON, Main 4372. Equitable Bank Bldg., First and Spring. x*

TO LOAN — CHANDLER & GORE HAVE plenty of 5 and 7 per cent. money to loan on L. A. realty. Also, building loans. Trust deeds, real estate contracts and second mortgages bought and sold.
CHANDLER & GORE,
611 Delta Bldg. F7121. x*

TO LOAN — ON REAL ESTATE, FIRST mortgages. Our responsibility, experience and superior equipment are at the service of borrowers.
Real Estate Loan Department.
OIL & METALS BANK & TRUST CO.,
x* 311 W. Third st. Main 525, 10525.

WE MAKE A 60-PER-CENT. BUILDING loan and are practical builders.
MILWAUKEE BUILDING CO.,
MILWAUKEE BUILDING CO.,
MILWAUKEE BUILDING CO.,
316 Wright & Callender Bldg.
'Phones—10751, Main 3775. x*

TO LOAN—$300 TO $50,000 AT LOWEST rates, on city or country real estate. Trust deeds bought.
R. W. MOYER, 604 Frost Bldg.

MONEY TO LOAN— In Sums to Suit.

QUICK LOANS — FURNITURE, PIANOS, live stock, diamonds, life insurance, real estate (1st or 2nd mortgage,) contracts, etc. Money same day. Low rates, easy terms. PACIFIC LOAN CO., 402 L. A. Trust Bldg., Second and Spring. Phones A7750; Main 3616. x*

QUICK LOANS. $50 TO $1000, ON REAL ESTATE, first or second mortgage, for long or short time; also loan on or will buy mortgages, trust deeds and contracts. Money same day; no brokers' fees. SECCOMBE, 402 Trust Bldg., corner Second and Spring. x*

TO LOAN—$300 TO $50,000 AT 5 TO 7 PER cent., on city and country real estate. Liberal appraisement. Prompt action.
R. W. MOYER, 604 Frost Bldg.
12 'Phone F5107.

TO LOAN—GOING TO BUILD? SEE WATSON. Money advanced for building. Pay in three year. Labor and materials are cheap now. Build a home on that vacant lot. Phone A2790. WATSON, Main 4372. Equitable Bank Bldg. First and Spring. x15

MONEY LOANED SALARIED PEOPLE; women keeping house and others without security; easiest payments; offices in 65 principal cities. Save yourself money by getting my terms first. D. H. TOLMAN, 430 Mason Bldg., Broadway and Fourth. x*

WE MAKE SHORT-TIME LOANS SECURED by first and second mortgages on real estate. Our rates are low, our terms are liberal. Can furnish money within 24 hours. NOURSE & CO., 202-204 Los Angeles Trust Bldg. Telephone A7560; Broadway 1811. x*

MONEY TO LOAN—
We have on hand money to loan on Los Angeles real estate security; prompt appraisement.
DAVID BARRY & CO.,
x15 715-719 Union Trust Bldg.

TO LOAN—CLIENT, SOON LEAVING FOR Europe, wishes a real estate income security for loan of $17,000 to $20,000, 7 per cent. Real Estate Loan Dept. OIL & METALS BANK & TRUST CO., 311 W. Third. Main 525, 10525. x17

$800,000 TO LOAN ON REAL ESTATE. Quick loans. Any amount. Lowest rates. No charge for papers. Prompt appraisement. Building loans a specialty.
'Phone A2790. WATSON, Main 4372. Equitable Bank Bldg., First and Spring. x*

TO LOAN—CITY AND COUNTRY.
Lowest rates.
$250,000.
$250,000.
S. R. EARNEST & CO., 531 H. W. Hellman Bldg., Fourth and Spring. Phones. x*

MONEY TO LOAN—
$300 to $250,000 to loan on real estate and other good securities at current rates.
M'CONNELL & IRVINE,
Established 1886. 311-313 Douglas Bldg. x*

PRIVATE MONEY, 6 AND 7 PER CENT.; NO DELAY, ON CITY OR COUNTRY PROPERTY; STRAIGHT BUILDING LOANS. LOCKHART & SON, 601 H. W. HELLMAN BLDG. MAIN 1410; A7552. x*

SALARY LOANS. CHATTEL LOANS. See US before borrowing MONEY on salary or furniture. GREAT WESTERN INVESTMENT CO., Inc., 512 Grosse Bldg., cor. Sixth and Spring. 60848. Main 4923. x*

TO LOAN—MONEY LOANED ON REAL ESTATE mortgage security; contracts for sale of real estate, mortgages and trust deeds purchased. CHARLES LANTZ, attorney, room 408, Bullard Blk. x*

F. G. WOOD MAKES LIBERAL LOANS ON pianos, furniture, live stock, storage goods, diamonds, etc.; terms to suit, at lowest rates; no removals; private. A square deal. 426 S. SPRING ST., room 507. 'Phone Main 9243. x*

TO LOAN—LARGE AMOUNTS OF MONEY on real estate security, unlimited funds. H. C. HOLLINS, 1335 Ingraham st. 53138, Broadway 2053. 16

MONEY LOANED SALARIED PEOPLE without security; notes bought; loans on stocks, bonds and warrants. TRADERS' EXCHANGE, 221 Bryson Bldg. Phone Main 4676.

MONEY LOANED ON DIAMONDS, WATCHes, jewelry. We loan you more money, less interest, hold your goods longer than any one. Tickets issued. LEE BROS., 508 S. Main st. *

TO LOAN—$50 TO $1000, SHORT LOANS ON real estate, first or second mortgage, money same day; no brokerage fee; easy terms. CORLETTE, 201 Security Bldg. F7151.

TO LOAN—ANY PART $100,000 ON CITY property, 5½ to 7 per cent.; ranch property, 7 per cent. ARTHUR FREEMAN, 212 Lissner Bldg. F2686. Main 566.

TO LOAN—WE HAVE MONEY TO LOAN in sums to suit, at 7 and 8 per cent. net.
E. B. VAN HORNE & CO.,
A9185; Main 952. 508-509 Grant Bldg. x*

TO LOAN—MONEY ON REAL ESTATE, AT 6 and 7 per cent. Downtown blocks at 5 per cent. C. A. SUMNER & CO., 214 L. A. Trust Bldg. x*

TO LOAN — STRICTLY PRIVATE PARTY will loan money on diamonds and jewelry, very cheap interest. 263 W. 42ND PLACE. Moneta-ave. car. Phone Home 29664. *

TO LOAN — $50,000 IN SUMS TO SUIT ON hotel or rooming-house furniture; low rates. Phone A2790. WATSON, Main 4372. Equitable Bank Bldg., First and Spring. x15

QUICK LOANS, SMALL OR LARGE, ON real estate; building loans; lowest rate. Second mortgages and trust deeds bought. J. L. BRADY, 316 Stimson Blk. A2156. *

WE MAKE FIRST MORTGAGE LOANS, buy first mortgages on real estate. THE JOHN M. C. MARBLE COMPANY, H. W. Hellman Bldg.

TO LOAN—C. NELLIE SMITH.
FOR CONFIDENTIAL SALARY LOANS.
511 CENTRAL BLDG., SIXTH AND MAIN.

SALARIED MEN AND WOMEN ACCOMmodated without delay or publicity. SOUTHERN CREDIT CO., 411 O. T. Johnson Bldg. x*

MONEY— CASH
To loan on first and second mortgages, quick loans. CHASE, 601 Merchants Trust. A1185.

MONEY TO LOAN—I WILL HAVE $2500 TO loan April 30, at 7 per cent. on good real estate security. Address E, box 150, TIMES OFFICE. 15

TO LOAN—MONEY, $1000, $2000, $3000, $5000, $10,000, 7 per cent., on A-1 real security. Address S, box 264, TIMES BRANCH OFFICE. 15

TO LOAN—MONEY, $400 AND $1200. ALSO $2000 on city property. W. N. HOLWAY, 609 Laughlin Bldg. 15

MONEY TO LOAN ON APPROVED SECURity; private funds. Write particulars to E, box 159, TIMES OFFICE. 17

$1000 TO $1200 TO LOAN QUICK. DELINE & HUNTER, 309 Stimson Bldg. Main 1332, F2319. 15

PRIVATE MONEY. NO RED TAPE. ANY amount on good security. M. M. DAVISON & SON, 204-6 Wilcox Bldg. *

MONEY AT 5 AND 5½ PER CENT., BY ONE of the largest Pacific Coast savings institutions. F. C. SMITH, Trust Bldg. x17

R. W. POINDEXTER, 409 WILCOX BLDG., loans money on real estate, large or small amounts. Building loans a specialty. *

TO LOAN—SALARIED PEOPLE; NO RED tape; without security; confidential. WEST COAST EXCHANGE, 419 Henne Bldg. 2

TO LOAN—I MAKE GOOD LOANS ON DIAmonds and jewelry. See me privately. Address E, box 114, TIMES OFFICE. 17

TO LOAN — $1000 AND $2000, AT 7 PER cent. LOUIS CURTIS, 124 West 36th st. South 3773. 15

TO LOAN—5 TO 7 PER CENT. MONEY. BRADSHAW, 508 Merchants' Trust. A1117.

MONEY WANTED— On Real Estate and Collaterals.

WANTED—$4000 AT 7 PER CENT., 3 YEARS, will give first mortgage, close-in improved property, worth $9500; principals only. CHARLES H. BAREFORD, 713 Grant Bldg. A1110, Main 6066. 15

WANTED—MONEY;
Banks pay 4 per cent. I have choice first mortgages, $100 to $2000, at 18. Act promptly! Phone A2790. WATSON, Main 4372. Equitable Bank Bldg. First and Spring. x*

WANTED—$2500, FIRST MORTGAGE ON 7-room modern home, new and never occupied, southwest. Hurry if you are looking for safe loans. BROADWAY REALTY COMPANY, 519 O. T. Johnson Bldg. A6880, Main 1280. 15

WANTED—MONEY, PRIVATE OWNERS only. We will give bonus and pay 7 per cent. for liberal building loans on gilt-edge first mortgages. YE PLANRY BUILDING CO., Inc., 212 Mercantile Place. x17

WANTED—MONEY. WE WANT SEVERAL LOANS OF $1000 EACH, 7 PER CENT., SOUTHWEST, NEW HOUSE, AND GOOD SECURITY. G. C. DENNIS, 226-7 SECURITY BLDG. x*

WANTED—$750 FROM PRIVATE PARTY, for two years on property worth $2000, situated about five blocks from Sunset Boulevard. Address E, box 125, TIMES OFFICE. 15

WANTED—I NEED $5000 FOR POWER IN one of the largest supply plants on the coast; will give you the best chance you ever had, with plenty of security. Give phone and address S, box 261, TIMES BRANCH OFFICE. 16

WANTED—$4500 FROM PRIVATE PARTY, 3 years, 7 per cent., close in property. 50 per cent. loan, gilt edge. ALBERT H. BEACH CO., 250 S. Broadway. F5903. Main 3172. x17

WANTED—$2500, 7 PER CENT., NEW, MODern 10-room residence, at Granada Park; 100-foot lot; worth $6000. OWNER, 318 Union Trust. x15

WANTED—FOR SALE, $1250 TRUST DEED, payable monthly; will discount $250; security the very best. Address A, box 75, TIMES OFFICE. x15

WANTED—MONEY FOR A FIRST-CLASS little, gilt-edge loan of $1500 on close-in acreage, 8 per cent. F. C. SMITH, Trust Bldg. x16

WANTED—LOAN OF $3500 FOR 6 MONTHS; will pay good interest and give security, 4 to 1. Address E, box 156, TIMES OFFICE. 15

WANTED—$12,000, 2 FLATS, OCEAN PARK, value $27,000; will pay 8. ARTHUR FREEMAN, 212 Lissner Bldg. F2686; Main 566. 15

WANTED—$7500 ON $15,000 RIVERSIDE ORange grove, at 7. ARTHUR FREEMAN, 212 [illegible]

MONEY WANTED— On Real Estate and Collaterals.

WANTED—MONEY ON FIRST MORTGAGES.
$750—3 years, 8 per cent. net, on three-quarters of an acre near Lucile avenue, northwest part of city, with 4-room house, value $2500.
$800—3 years, 8 per cent. net, lot 30x108, 85th st., near Moneta ave., with new bungalow, just completed; value $1600. This building is finished complete. We made the loan and offer the mortgage for sale.
$1250—3 years, 8 per cent. net, lot 50 feet front on E. Seventh st., near Spence st., one block from Stephenson ave. (Euclid Heights,) with fine new 5-room bungalow; value $2500.
$1250—3 years, 8 per cent. net, on lot, 50-foot front, on Siskiyou street, between Spence street and Lorena avenue, Boyle Heights. Just one block south of Stephenson avenue, with new 5-room bungalow; value $2500.
$1300—3 years, 8 per cent. net, on lot 40x140 on E. 27th st. near Long Beach ave., with 2 houses; value $2600; a good loan.
$1350—3 years, 8 per cent. net, on lot 50x130, with fine new 5-room bungalow. This is on east side Gordon st., and is the first house south of Sunset blvd., Hollywood. Value $2750.
$1400—3 years, 7 per cent. net, on lot 40x145 on W. Florence ave., between Vermont ave. and Hoover st., with a fine 6-room bungalow only 2 years old, and occupied by owner, a prosperous business man; value $3000.
$1750—On lot 41x128, on West 53rd street, near end of 54th-street electric line, with magnificent 6-room bungalow of ample dimensions; value $3500.
$2250—2 years, 8 per cent. net, on 3 acres planted as follows: 1 acre assorted fruits, 2 acres 2-year-old walnuts, 2 acres 4-year-old walnuts, 2 acres full-bearing walnuts, with California house; within city limits of Santa Ana, Orange county; value $4500. This is a fine piece of property. Railroad fare paid to examine property. We have personally inspected this property and have made the loan ourselves, and now offer the mortgage for sale.
$2500—1 year, 10 per cent. net, on lot 25x142 on Kohler st., between Eighth and Ninth sts., unimproved; value $5000.
$2500—3 years, 7 per cent. net; lot 50x130, on Normandie ave., near Second st., with 2-story house, elegant; value $5500.
$4000—3 years, 7 per cent. net, on lot 60x100 on Hemlock st., facing Palmer st., and 1 block east of Central ave. and between Seventh and Eighth sts., with 20-room apartment-house in front and 4-room cottage in rear; leased for 3 years at $50 month; value $9000.
$5000—3 years, 8 per cent. net, on 40 acres of land; 20 acres already in alfalfa and 20 in barley, at Vineland, Riverside county, with 40-horse-power pumping plant and abundance water; small house, barn, etc.; value $12,500; fare paid to examine property.
$5500—3 years, 7 per cent. net, on lot 64x150, corner Heliotrope Drive at end of car line, with five new stores in fine building; value $12,500; rents $100 month.
$40,000—5 years, 7 per cent. net on lot 122x150, on West Sixth street, near Westlake Park, with 120-room apartment hotel; value $80,000.
References—Title Insurance & Trust Co., Title Guarantee & Trust Co., Los Angeles Abstract & Trust Co., First National Bank, Citizens' National Bank.
MATTHEWS & MATTHEWS,
The Leading Mortgage Brokers,
529 Douglas Bldg., cor. Third and Spring sts. x15

MONEY WANTED—
$30,000 FOR A TERM OF YEARS.
A client owns the most valuable lot on the ocean front at Ocean Park and wishes to build a large apartment-house or hotel; lot the best located and most valuable on the ocean front for the purpose.
See MR. GOODWIN, Loan Department.
LOS ANGELES INVESTMENT CO.,
Main 2248. 333-337 S. Hill st. 60127. x*

WANTED—
$4500, 7 PER CENT., 3 YEARS.
On 6-room cottage with 6 lots 50x148 each, on Coronado st. Party will also include in mortgage a lot, W. First st., with a fine producing oil well, which nets $125 a month.
Total value of property, $19,500.
Here is A-1 security.
Act Promptly.
W. I. HOLLINGSWORTH & CO.,
Established 1890.
312-314 Wilcox Bldg. x15

WANTED—MONEY.
For sale, choice first mortgages, Los Angeles city property, 6 to 8 per cent. Banks pay 3. Act promptly. Security absolute.
$15,000—On improved property worth $40,000.
$5000—On improved property worth $12,000.
$3200—On Wilshire residence, value $7000.
$2500—On lovely house, worth $6000.
$1600—On cottage worth $3000.
$1300—On cottage worth $2800.
$1000—On new cottage worth $2200.
And other amounts, $500 to $10,000.
Phone A2790. WATSON, Main 4372.
Equitable Bank Bldg., First and Spring. x15

WANTED—$3000, 7 PER CENT., 3 YEARS; new, modern 7-room house, 10th ave., value $5750.
$4000—7, 3 years; new 9-room house, Crenshaw blvd., value $8000.
$5000—7, 3 years, 10-room new house; lot 50x150; value $9000.
$6500—7, 3 years. Lot 100x135, and 12-room house near Main and Jefferson; value $12,000.
R. W. MOYER, 604 Frost Bldg. F5107. 15

WANTED—TRACT LOAN; INTEREST 10 per cent., on trust deed to Title Insurance and Trust Co., who hold small straight first mortgage, running long time at 6 per cent. Security on unsold portions many times over both loans. Contracts on sold pieces in excess of amount desired will be assigned as additional security. Investigation will show this loan absolutely gilt-edged. Improvements going rapidly ahead in the tract. No better security anywhere. OWNER, 201 Laughlin Bldg. x*

WANTED—$1500 QUICK.
Will pay 12 per cent. and secure loan by mortgage on furniture and furnishings and lease of 56-room apartment building, well located; furniture all good and nearly new. Insured for $3000, worth $5000. Must have this money quick. In answering give your telephone number and I will call you up by 3 o'clock. Address E, box 180, TIMES OFFICE. x15

WANTED — ON REAL ESTATE FIRST MORTGAGES.
The superior advantages offered by a completely equipped, thoroughly responsible institution, will be apparent to those having money to loan.
Real Estate Loan Department.
OIL & METALS BANK & TRUST CO., 311 W. Third st. Main 525, 10525. x*

WANTED — $100,000, THREE TO FIVE years, at 7 per cent., on property valued at $330,000; this loan is gilt edge; will be glad to give details on request.
WRIGHT & CALLENDER COMPANY,
403 S. Hill st.
Main 8040. Home 10745. x*

WANTED—MONEY.
1. $25,000 on close-in apartment-house; property worth $50,000.
2. $15,000 on close in business property. Worth $30,000.
3. $15,000 on beautiful modern residence; worth $30,000. Address C, box 174, TIMES OFFICE. 15

WANTED—AT 8 PER CENT.
$1200—To September 1, on $3500 lot
AT 7 PER CENT.
$800—On $1600 Wilshire lot.
$1900—On $4200 house, southwest.
Telephone 53028 or BROADWAY 2506. *

WANTED—MONEY—$400.
Choice $400 first mortgage for sale. Security worth $2000. Interest 18 per cent. Banks pay only 4. Be wise and get 18.
Phone A2790. WATSON, Main 4372.
Equitable Bank Bldg., First and Spring. x15

WANTED—$4000; WILL MAKE VERY LIBeral discount on high-class second mortgage; property worth double, and close in; good chance to place your money safe, so hurry. BROADWAY REALTY COMPANY, 519 O. T. Johnson Bldg. A6880, Main 1280. 15

WANTED—CAN USE $10,000 TO $20,000 EXtra money in my business, with or without partner, paying 20 per cent. to 30 per cent. per annum, or will pay 10 per cent. for 1 to 2 years loan, gilt-edge security. Address A, box 153, TIMES OFFICE. x15

WANTED—
Chandler & Gore want more money to loan on L. A. realty. We can place money in sums to suit.
CHANDLER & GORE,
x* 611 Delta Bldg. F7121.

WANTED—TO BORROW,
$2000 AT 7 PER CENT.
Fine property worth $10,000.
PRINCIPALS ONLY.
EDWARD C. CRIBB CO., 123 S. Broadway. 15

WANTED—$15,000, ON 150 ACRES ALFALFA, value $50,000, at 7. ARTHUR FREEMAN, 212 Lissner Bldg. F2686; Main 566. 15

WANTED—LOAN, 3 YEARS, 8 PER CENT., on Alhambra cottage; no commission. PHONE 41157. *

WANTED — LOAN OF $1000 ON SECOND trust deed, payable monthly; will pay 12 per cent. TEMPLE 597, 56244. 15

STOCKS AND BONDS— and Mortgages.

WILL SELL A FEW SHARES OF LUMber stock that will pay 20 per cent. to 30 per cent., will stand investigation. Bank reference. A5706. Call for J.C.D., 309 Grant Bldg. Bdwy. 4503.

FOR SALE—GILT EDGE INDUSTRIAL stock, dividends 4 per cent. semi-annually. have small block of stock for sale at par. D. PROSSER, 308 Broadway Central Bldg.

IF YOU WANT TO SEE GOLD QUARTZ that will make your heart glad, see GOODIN, 306 Laughlin Bldg. I also incorporate oil and mining companies. 15

FOR SALE—JUST FOR TODAY, SPECIAL price on 2000 shares Crown Oil stock. Look this up. NELLIE B. NORMAN, 517 S. Hill [illegible]

STOCKS AND BONDS— and Mortgages.

WANTED — A LOCAL MANUFACTURING Co., making a high-grade line of salable goods, will sell small amount of stock at par. This stock will pay 10 to 25 per cent. dividends, this year. If you are looking for a safe investment and have $25 to $500, call 203-4 DOUGLAS BLDG. Phone F6614, Main 641. 15

FOR SALE — BY OWNERS, 40 ACRES proven oil land, 5 producing wells, with drilling machinery, tanks, buildings and pipe lines; this property will pay good dividends on the investment; terms reasonable. 'Phone Main 4563, Home 53022. 200 LAKE SHORE AVE., Los Angeles, Cal. x30

WANT CONSOLIDATED REALTY CO.'S stock; will pay $85 a share, cash. Home A6293, Main 2394. 224 W. First st. G. W. RANDALL. 20

SEND POSTAL CARD TODAY FOR PROSpectus. KENNEY OIL CO., 234 Mason Bldg., Los Angeles. x16

FOR SALE— Miscellaneous.

FOR SALE—BIG LOT OF HOUSEHOLD goods at sacrifice. Must move the goods; will sell at big bargain. See these goods.
$1—Lace curtains, neat design....15c
$1.50—Hammock....85c
$1.75—Stand; solid oak....$1.00
$1.85—Bolster roll, all sizes....$1.00
$3.00—Rope portieres....$2.00
$3.25—Towel end wash stand....$2.00
$2.75—Art square; room size....$2.00
$6.00—Kitchen cabinet; roomy....$3.75
$7.50—Library case....$3.50
$8.50—Dresser, quartered oak finish....$6.75
$10.50—Couch; green cut velour....$5.50
$12.00—Wardrobe, double doors....$6.00
$14.00—Princess dresser....$9.50
$19.00—Parlor suit....$11.50
$22.00—China closet, mirror top....$17.00
J. M. OVERELL, 700-708 S. Main st. x*

FOR SALE—SECOND HAND TANKS AND windmill outfits, complete; some swell jobs. Have most all sizes in redwood or iron tanks; windmills 8, 10 and 12-foot sizes; several wagons, buggies, taken trade, nearly your price; 30,000 redwood tank and stand, only used three years, less than one-half price; nearly new motorcycle, $110; several small boilers, engines. Have horse, buggy and harness; want 6 tons hay; 35 h.p. Fairbanks engine, nearly brand new. See us—save one-half. DEMMITT CO., 130 N. Main. 15

FOR SALE—TIMES COOK BOOK NO. 1, new edition, now on sale. Largest, most elaborate and comprehensive cook book of the series issued by The Times.
The 318 recipes for hot Spanish and Mexican dishes and the hygienic department are big features of the publication. The recipes, brought out by The Times Prize Cooking Contest, are generally from Southern California housewives and noted chefs. Price 30c; by mail, 5c additional. Address THE TIMES, Los Angeles. x*

FOR SALE—PINE AND REDWOOD LUMBER, LATH, SHINGLES AND SHAKES FOR ALL BUILDING PURPOSES. WE ARE PERMANENTLY IN THE LUMBER BUSINESS AND WILL BE GLAD TO SUBMIT ESTIMATES ON HOUSE BILLS AND OTHER SPECIFICATIONS.
HUGHES MANFG. & LUMBER CO.,
1400 S. ALAMEDA ST.
x* PHONE 10287—MAIN 1468.

FOR SALE—50 BOILERS, ALL SIZES AND makes, from 5 to 100-h.p. Steam engines, gas engines, air compressors, steam, distillate and power hoists. Steam and power pumps, rock crushers. Several blowers, 12 to 48-in. 60 carloads of pipe and fittings. R. KELLY, Mission Road and Macy st. Boyle 136. Home 41306. x*

FOR SALE—
The American Wrecking Co., taking down buildings. We have at present all sizes of all kinds and grades of lumber for sale now. The only cheap place in town. Also brick at low prices. 129 S. ALAMEDA ST. Main 4252. 15

FOR SALE—PEARL CRESCENT PIN, 21 oriental pearls, value $65, for $35; diamond and pearl ring, 26 blue-white diamonds, oriental pearl center, value $375, $250; 2 1-4 carat steel white diamond ring, perfect stone, value $500, $270; 7-8 carat diamond ring, a snap for $100. PHONE 53848. 15

FOR SALE—OR EXCHANGE, FOUR 42 FT. and three 36 ft. American box ball alleys; never uncrated; values $150 per alley. Diamonds or real estate, or what have you? Address GEO. HUFF, 530 West 10th st., Glendale. 17

FOR SALE—SEVERAL HEAVY IRON OIL tanks; also lot of old boiler shells, make good tanks, good for pit work, etc. Several wooden tanks, 1 to 5 thousand gallons. R. KELLY, Mission Road and Macy st. Boyle 136. Home 41306.

FOR SALE—ON TIME PAYMENTS. LACE curtains, portieres, couch covers, rugs, carpets and mattings and furniture; stoves and household goods. OVERELL'S, 700-708 S. Main st. THE BIG STORE. x*

FOR SALE — NEW AND SECOND-HAND billiard and pool tables and bowling supplies, bar fixtures of all kinds, easy payments. THE BRUNSWICK-BALKE-COLLANDER CO., 321-3 E. Third st., L. A. *

FOR SALE—PIANOS, AT $2.50 AND $3 PER month. Square Pianos, of standard makes, in excellent condition. Will sell on the above small payments. GEORGE J. BIRKEL CO., 345-347 S. Spring st. x*

FOR SALE—1000 MAMMOTH BRONZE TURkey eggs, none over 5 days old. Now is your chance to get them. Come quick. PIONEER HATCHERY, 112 E. Eighth. x15

TIMES BRANCH OFFICE, 531-33 S. SPRING st. Advertisements and subscriptions left at the new Spring-st. office of The Times will receive as careful attention as at the main office. Competent clerks in attendance.

FOR SALE—WANTED A PURCHASER FOR one plumbing scholarship in United Trade School Contracting Co. Bargain for some one wishing to learn trade. Address E, box 147, TIMES OFFICE. 15

FOR SALE—1,000,000 EUCALYPTUS TREES, blue, red and sugar gums; also Roiensta palms, 2 feet high, 25 cents each. T. WIESENDANGER, room 211, Merchants' Trust Bldg. A3043, Main 3043. Frye. x30

FOR SALE—50,000 EUCALYPTUS TREES, blue and red, at a bargain. YOKOHAMA NURSERY, Bairdstown, Cal. Phone East 2258. Mail address R. F. D. No. 6, box 6, Los Angeles. 19

FOR SALE—CHEAP, SOLID OAK OFFICE counter, suitable for real estate office at a bargain; office chairs and Morris chairs; cost $50; will take $18.50 for the bunch. 624 EAST FIRST ST. 15

FOR SALE—$50, COAL GARLAND RANGE, nearly new, 2 sets of dishes, cooking utensils, ice box. Call mornings, 246 S. BUNKER HILL. 16

FOR SALE—UNCLAIMED SUITS AT COST if they fit you. STANDARD TAILORS, 242 Byrne Bldg., 3rd and Broadway. Take elevator. 16

FOR SALE—2 SINGLE BRASS BEDS, COMplete, with silk floss mattresses; cost $55, slightly used, for $30 each. 624 EAST FIRST ST. 15

FOR SALE—HAY, FIRST-CLASS BARLEY and oats, $12 in barn, at ranch, Vernon and Western. GEO. DRYDEN. Phone West 3019. 19

FOR SALE—NEARLY NEW, QUICK MEAL gasoline range, with oven. Cost $33, at your own price. 1541 EAST 56TH ST. 16

FOR SALE—4-FOOT SODA FOUNTAIN COMplete; will pack and crate for shipment. W. J. SHEPHERD, 2115 San Pedro st. 20

FOR SALE—1000 TO 1500 ORANGE SEEDlings, $10 takes the bunch. 914 EAST 52ND ST. 17

FOR SALE — FINE LARGE YORK SAFE, practically new; will sacrifice. HAMBRIGHT & WALSH, 342 S. Broadway. 17

FOR SALE—$50 EMERALD STUD, HALF price. Address E, box 154, TIMES OFFICE. 17

FOR SALE—DIAMOND RINGS, A SNAP, 418 O. T. JOHNSON BLDG., 9 to 5 o'clock. 18

FOR SALE—GOOD BARLEY HAY, $12 TON; tame red oat, $14; 1½ miles south city. Phone SOUTH 8138. 17

FOR SALE — GASOLINE RANGE WITH oven, cheap if taken at once. WEST 5040; 23810. 17

FOR SALE — OR RENT—NEW INVALID wheeled chairs. PROFESSIONAL SUPPLY, 415 W. Fifth. 21

FOR SALE—AT ¼ VALUE, 2 STATIC AND X-ray machines. PROFESSIONAL SUPPLY, 415 W. Fifth. 15

FOR SALE—20,000 ROSTRATTA GUM TREES at a bargain. POLLARD & HUTCHINSON, Covina, Cal. x*

FOR SALE — SECOND-HAND FIREPROOF safe, cheap. ANDERSON, 212 N. Main. *

FOR SALE— Furniture.

FOR SALE—AT AUCTION, BEAUTIFUL furniture of a 9-room residence, Friday, April 15, 10 a.m., at No. 211 N. BEAUDRY AVE., between Colton and Court sts. Take Second and Spring sts. cars. Bring your wagons. x15

FOR SALE—FURNITURE OF A NICELY furnished 6-room flat at auction Friday, April 15, 9:30 a.m., 1236 Georgia st. THE R. H. STROUSE CO., Auctioneers. 15

FOR SALE—FURNITURE, STOVES, CARpets, $10 new cuckoo clocks, $3.50; mantel clocks $4; $10 music cabinets, $6.75. L. G. SKEELS, 911 S. Main. x15

FOR SALE—LARGE ASSORTMENT OF NEW and second-hand goods; lowest prices. JAMES COLGAN & CO., 712-15 S. Spring st. x*

FOR SALE — COMPLETELY, ELEGANTLY furnished 4-room flat, complete for housekeeping. Call after 6. 1242 GEORGIA ST. 15

FOR SALE—FURNITURE, GOING AWAY, must sell up to date furniture 4 rooms, bath; rent $14. Call 937½ SAN JULIAN. 15

FOR SALE—ANY ONE LOOKING FOR BARgain in furniture call at 1154 SANTEE ST. Must be sold at once, party leaving city. 17

FOR SALE—ROLL-TOP DESK, GOLDEN oak; 50-inch sanitary, with good revolving chair. 509 DELTA BLDG. x*

FOR SALE—FURNITURE OF 3-ROOM COTtage, cheap; cottage for rent. Address 649 SAN PEDRO ST. 15

FOR SALE—FURNITURE OF 5-ROOM [illegible]

FOR SALE— Furniture.

FOR SALE—AT AUCTION, FRIDAY, APRIL 15, at 10 a.m., 1622 Burlington, entire furnishings of 9-room residence, consisting of 1 mahogany flattop desk, chair, rockers and stand, mission and birdseye maple, quartered oak, Wilton, velvet and body Brussels rugs, etc., etc. Above goods are like new. W. T. MOKLEY, Auctioneer. 15

FOR SALE — FURNITURE, CARPETS, stoves and household goods, cash or on easy payments; if you need one piece or a house full we will save you 1-3; old furniture taken in exchange for new. Largest dealers in the West. COLYEAR'S, 500-11 S. Main st. 'Phone F3171, Main 1117. *

THINGS ON WHEELS— All Sorts.

Automobiles.

MANHATTAN AUTOMOBILE COMPANY.
A FEW HIGH CLASS CARS.
LOOK THEM OVER.
STODDARD DAYTON.
$2600—1910, Limousine; this car was especially built for the recent Automobile show. It has been run about 300 miles. The above price is a saving of about $1000. This car is an investment.
STODDARD DAYTON.
$1900—'09 7 passenger touring car, equipment includes top, glass front, speedometer, seat covers, in fact, everything necessary for a fully equipped car.
POPE HARTFORD.
$2300—'09 7 passenger, equipment includes top, glass front, two extra inner tubes, storage battery, electric lights, prest-o-lite tank, trunk rack, front bumper, $125 speedometer, imported Bosch magneto, Klaxon horn. This car has been run only 1200 miles. This car cost new $3750.
TWO E. M. F. CARS.
$1000, $1050, respectively. Both good.
TWO BUICK WHITE STREAKS.
$900, $825 respectively. Both practically new.
DRAGON.
$300—'08, 4 cylinder, 30 H. P., 5 passenger touring car. New tires and everything in first class shape.
IF YOU CONTEMPLATE
BUYING A CAR
DON'T
Fail to see what we have. We can tell you why it is better to buy a slightly used car. We handle only high class cars so you can't go wrong at the
MANHATTAN AUTOMOBILE CO.,
x15 1214-16 S. Olive st.

FOR SALE—
I HAVE FOR SALE A 4-CYLINDER, 7-PASSENGER PIERCE ARROW TOURING CAR, IN PERFECT CONDITION, SHOWS NO WEAR. HAVE TWO TOPS. COST ME, WITH APPURTENANCES, DELIVERED IN LOS ANGELES, $5850. I OFFER THIS CAR FOR $2500, AS I AM GOING AWAY AND HAVE NO USE FOR IT DURING THE NEXT SIX MONTHS.
HERE'S YOUR CHANCE IF YOU ARE LOOKING FOR A BIG BARGAIN.
ASK FOR CHAUFFEUR, ALLEY, REAR 815 W. ADAMS ST. x15

WANTED—HAVE PARTY WHO WANTS A 4 or 5-passenger machine. Will pay $500 down and $200 per month; machine must be in good order for immediate use; party is going to buy today. McCREADY, 300 Central Bldg. 15

FOR SALE—MITCHELL 1907, 1908 AND 1909 4-cylinder, 20-H.P. runabouts and 30-H.P. touring cars; we have a good assortment of used cars, taken in trade on 1910 Mitchells, and at prices that make them snaps. Remember, we guarantee our used cars and you take no chance of being "stung." Call at once. GREER-ROBBINS CO., 1501 S. Main st. Broadway 5410, Home 22818.

FOR SALE—CHEAP; BEST BARGAIN IN TOWN 30-H. P., 7-PASSENGER TOURING CAR. STANDARD MAKE. FULLY EQUIPPED; JUST OVERHAULED AND PAINTED; IN FINE CONDITION. IF YOU WANT A GOOD CAR AT RIGHT PRICE RING UP WEST 1738. x*

WANT HIGH-CLASS AUTOMOBILE IN EXchange for beautiful residence lots near Fourth ave., between Washington and Adams sts. Look up, then make offer. Price of lots $2300 each and up. 'Phone 52891 before 10 a.m. any day, or address E, box 136, TIMES OFFICE. *

REO TOURING CAR, FULLY EQUIPPED and in fine condition. Somebody is going to buy this car for $675. Better get here first with the money.
AUTOMOBILE CLEARING HOUSE ASSN., 1118-20 S. Main st. x16

FOR SALE—JACKSON, 30 HORSEPOWER, 1908 model, 5-passenger; shaft drive, with top and full equipment; looks like new; condition guaranteed. $850.
AUTOMOBILE CLEARING HOUSE ASSN.,
x16 1118-20 S. Main st.

FOR SALE — PEERLESS, 1908, FULLY equipped; this car is like new, and run just enough to put motor in good condition; any one wishing a high-class car can see this one at 1811 HUNTINGTON DRIVE. Home 'Phone 39732. 15

WANTED — 4-CYLINDER, 1908 OR 1909 light touring car or roadster for 80 acres fine timber and prairie land near Little Falls, Minn., 2 miles from town, valued $1000. No junk considered. Give full description of machine. BOX 61, Rialto, Cal. x21

WANTED— WILL EXCHANGE 3-CARAT diamond ring or piano or both for automobile, 2- or 30-H.P. Buick White Streak preferred. CUMMINGS, 131 Alexandria ave. 'Phone F4394. 15

FOR SALE — $950; '09 5-PASSENGER, 4-cylinder, 30-H.P. car, top, wind shield, speedometer, clock, robe rails, extra casing and tubes; cost $2300; run 5500 miles; fine condition. OWNER, 311 Laughlin Bldg. x15

STODDARD DAYTON ROADSTER, LOOKS like new, absolutely perfect. Need the money quick and I will sell cheap.
AUTOMOBILE CLEARING HOUSE ASSN., 1118-20 S. Main st. x16

WANT A GOOD AUTOMOBILE; WILL give a claim, worth $10,000, for it; best let me show you titles, photos and ore of it. Give 'phone and address S, box 260, TIMES BRANCH OFFICE. 16

WANTED—FIFTY CARS OF EVERY MAKE and description. We need them badly; what have you to offer? Come and see us or call us up. AUTOMOBILE CLEARING HOUSE ASSN. x16

FOR SALE—BY OWNER, VERY LATEST 1910, model 10, Buick White Streak automobile, with top; hasn't been run 10 miles. Telephone or call ROOM 213 HOTEL TRENTON. Going away reason for selling. 15

WANTED—WILL PAY $600 CASH FOR 4-cylinder light roadster, to carry 4; not earlier than 1908; must be in good condition and standard make. Phone WEST 11, or 2239 W. 24TH. 15

FOR SALE—BABY REO, GOOD SHAPE; top, $185. ALERT AUTOMOBILE CO., 456 S. Flower. F1430. 16

FOR SALE—5-PASSENGER WHITE STEAMer, 1909, in perfect condition; price $1500; will take good lot or acreage, S.W. 1231 MARYLAND ST. 'Phone 51196. 17

WANTED—AUTOMOBILE, 1910, AS FIRST payment on new bungalow or 2-story house, or in exchange for lots. ROOM 314, 307 S. Broadway. Main 2043, A2043. x18

AUTOMOBILE FOR SALE; E. M. F. "30," only slightly used. Owner leaving for New York soon, will sell for $1050 cash. 319 SECURITY BLDG. Phones F1322, Main 1248. x17

FOR SALE—OR TRADE—A 5-H. P. FOOS distillate engine; will trade for a broken-down auto, good make. WALTER J. MAIN, Downey, Cal.

FOR EXCHANGE — NATIONAL 40 H. P. Touring car, for vacant realty; in first-class condition; newly painted. Address "NATIONAL," 4312 S. Figueroa. 17

WANTED—TO PURCHASE, SECOND-HAND runabout; state make, model, condition and price. Must be a snap. Address C, box 165, TIMES OFFICE. x17

FOR SALE—AUTOMOBILE, BABY REO, run 2 weeks; owner leaving city; one-fourth off original price. Inquire 1741 NEW ENGLAND. 15

SIXTH-ST. GARAGE, 221-223 E. 6TH ST. Fully equipped automobile repair and machine shop—all work first-class. Day and night storage. x*

WANTED — AUTOMOBILE; WILL GIVE cash and perfect trotting filly; describe car, give 'phone. Address E, box 174, TIMES OFFICE. 16

FOR HIRE—PIERCE 40-H.P. 7-PASSENGER auto, $3 first hour, $2.50 second, $10 for 5 hours. Call any time. HOME 'PHONE 23839. x*

FOR SALE—40-H.P., 4-CYLINDER, 4-PASsenger Jackson roadster, fully equipped; price $1000 cash; no trades. Owner, NELSON, 278 Wilcox Bldg. A2334. x15

FOR SALE—A 5-PASSENGER, 4-CYLINDER touring car; will need slight repairs; $250 cash takes it; a snap for somebody. See it at 720 OTTAWA ST. Main 6121. 15

FOR SALE — TWO SEATED BABY REO, newly painted; 4 good tires, storage battery, tools, lamps. Price $240. 2225 EMMET ST. 17

FOR SALE — A 7-PASSENGER WHITE steamer, bargain price. H. D. WEST, Altadena or 190 E. Colorado st., Pasadena. x16

WANTED — LATE MODEL AUTOMOBILE, first-class order, $700. Will trade $1200 lot on 33rd st., near Main. WEST 5014. 15

FOR SALE—1908 HAYNES, THOROUGHLY overhauled and repainted, [illegible]

THINGS ON WHEELS— All Sorts.

Automobiles.

FOR SALE—1909 [illegible] dition, 5-passenger [illegible] 1211 S. MAIN [illegible]

FOR SALE—PEERLESS [illegible] passenger car [illegible] S. MAIN ST.

WANTED — AUTOMOBILE [illegible] change for residence [illegible] MAIN 2043.

TO EXCHANGE—5-CYL. [illegible] in fine condition [illegible] W. SEVENTH ST.

A FIRST-CLASS DELIVERY [illegible] take any hill in town [illegible] A. H. SMITH, 852 S. Main.

A FINE 5-PASSENGER [illegible] for sale, cheap [illegible] clear city lot. [illegible]

FOR SALE—FOLDING [illegible] brand new, cost $45 [illegible] GRAND AVE. [illegible]

AUTOS, ENGINES, [illegible] and exchanged. [illegible]

Motorcycles.

SNAPS IN 1909 PIERCE [illegible] Readings, Excelsiors [illegible] ANGELES MOTORCYCLE CO. [illegible]

FOR SALE—AT A BARGAIN [illegible] motorcycle, fully equipped [illegible] prest-o-lite tank and [illegible] S. SPRING.

WANT HIGH-GRADE [illegible] exchange for little [illegible] machine, with superb [illegible] Station C.

FOR SALE—1909 EXCELSIOR [illegible] torcycle, good as new [illegible] BANK BLDG. [illegible]

1909 DOUBLE-CYLINDER [illegible] cycle, with magneto [illegible] Hotel Hayward.

Buggies, Phaetons, [illegible]

FOR SALE—BUGGIES, WAGONS [illegible] and harness, new and second [illegible] $125 canopy top [illegible] long body Concord [illegible] butcher or paper cart [illegible] $300 rubber tire pony [illegible] Milburn farm wagon [illegible] and shoe leather by [illegible] CAPITO-BLYTHE-W[illegible] 124 S. Los Angeles [illegible]

Wagons and [illegible]

OLD AND NEW WAGONS [illegible] In stock of made to [illegible] Express wagons, [illegible] Top laundry and bakery [illegible] Order and delivery wagon [illegible] Second-hand buggies [illegible] ECONOMY CARRIAGE CO.

FOR SALE—CHEAP WAGON [illegible] cycle, in first-class [illegible] 4415 METTLER ST. 'Phone [illegible] after 6 o'clock.

FOR SALE—ONE TURN [illegible] wagon, $35; one big heavy [illegible] Call today, 3340 E. SECOND [illegible]

FOR SALE—TWO WAGONS [illegible] buggy and carriage [illegible] DEMMITT WINDMILL CO. [illegible]

LIVE STOCK FOR SALE— Horses, Cattle, Mules, Etc.

FOR SALE— AUCTION, AUCTION [illegible] EVERY WEDNESDAY [illegible] HORSES, MULES, [illegible] AND HARNESS. [illegible] ALL HORSES [illegible] OF HORSES ON HAND [illegible] PRIVATE SALES DAILY [illegible] TO BUY OR SELL [illegible] SEE ME. KENTUCKY [illegible] MISSION STABLES [illegible] WM. N. SNOWDEN [illegible] MAIN 1858, A5368.

FOR SALE—WE HAVE [illegible] 1 CARLOAD OF THOSE [illegible] HORSES AND MARES [illegible] CARLOADS ON HAND [illegible] WEIGHTS FROM 1100 TO [illegible] AND AGES FROM 4 TO [illegible] THEM ARE SEVERAL [illegible] TEAMS AND MANY OTHER [illegible] HORSES, SUITABLE FOR [illegible] OF WORK. ALL STOCK [illegible] REPRESENTED OR MONEY [illegible] H. B. NIELSEN, PROP. [illegible]

FOR SALE—MULES [illegible] MULES, YOUNG MULES [illegible] A CARLOAD OF THE [illegible] HAVE SEEN FOR SOME [illegible] FROM THE RANCH [illegible] BIG, BLOCKY HORSES [illegible] WELL MATCHED, AT [illegible] STOCK YARDS, [illegible] FROM MAIER'S BREWERY [illegible] C. HOBOCK.

FOR SALE— MULES. 150 HEAD. This is a lot of [illegible] for sale, and the prices [illegible] are also about 15 head of [illegible] at corral, 1763 E. Main [illegible] JAS. DEZELL, 1762 E. Main [illegible]

FOR SALE—ONE PAIR OF [illegible] old dapple gray horses [illegible] one pair brown [illegible] one nice black [illegible] blocky-built mare [illegible] work double and single [illegible] weight 1300 lbs.; buggy [illegible] Santee st. W. B. MURPHY.

FOR SALE—3 MARES [illegible] and their 3 colts [illegible] seen to be appreciated [illegible] them. Stock is at [illegible] west of Smeltzer, Orange [illegible] dress ROOM 12, [illegible] geles. 'Phones [illegible]

FOR SALE—2 SPAN OF GOOD [illegible] all-purpose mares [illegible] per team; both span [illegible] mules; weight 2200 [illegible] These mules are well [illegible] workers. Call 1123 SAN [illegible]

FOR SALE — RANCH OR [illegible] team, weight 1250 lbs. [illegible] price $200; also the [illegible] for the money, weight [illegible] and good walkers, price [illegible] 2200 CENTRAL AVE.

FOR SALE—BAY HORSE [illegible] years old, sound [illegible] blocky built, city broke [illegible] dirt cheap today. [illegible] guarantee as represented [illegible] OLIVE.

FOR SALE—AT HALF-WAY [illegible] Pedro, Cal. 3 well bred [illegible] lions from 1 to 5 years of age [illegible] tons and lambs; 12 fresh [illegible] PAULUZZI.

FOR SALE—PRICE $60 [illegible] gentle, good, true puller [illegible] blemishes; liberal trial [illegible] ranch, delivery [illegible] CENTRAL AVE.

FOR SALE—ROAN HORSE [illegible] 1200 lbs., afraid of nothing [illegible] saddler; set of heavy [illegible] also new express wagon [illegible] 'Phone East 273.

FOR SALE—A GOOD HORSE [illegible] gy and harness, weight 1200 [illegible] express, works single or double [illegible] MONT EXPRESS, 116 S. [illegible] Main 6385.

FOR SALE—FINE DRIVING [illegible] horse, 6 years old, [illegible] might exchange for [illegible] WASHINGTON. 'Phone [illegible]

FOR SALE—4-YEAR-OLD [illegible] easy milker; also light [illegible] must sell today. 1122 E. MAIN [illegible] East 220.

FOR SALE—TEAM OF MARES [illegible] 2500 lbs., 4 and 5 years old [illegible] to work, suitable for ranch [illegible] 825 S. GRAND.

FOR SALE—IRON GRAY HORSE [illegible] old; weight 1200 lbs. [illegible] single and double [illegible] delivery horse. Call 825 S. GRAND.

FOR SALE—2 FRESH COWS [illegible] old, giving 15 quarts [illegible] quarts; cheap for cash [illegible] West 9th st. car.

FOR SALE — HORSE, [illegible] and harness, cheap [illegible] wagon, $15; buggy [illegible] ST.

FOR SALE—LARGE YOUNG [illegible] horse, gentle; good driver [illegible] same. 1434 LOGAN ST. [illegible] All day Sunday.

FOR SALE—HORSE, BUGGY AND [illegible] ness; also heavy harness [illegible] cow cheap; must sell [illegible] San Pedro st. car.

FOR SALE—BAY HORSE, 5 YEARS [illegible] weight 1000 lbs., sound [illegible] or drive. Call 825 S. GRAND.

FOR SALE — FINE SURREY [illegible] weight 1050, fast, gentle [illegible] old, $100. 1338 S. MAIN [illegible]

FOR SALE — ONE BIG HEAVY [illegible] horse, $35; [illegible] Call today, 3340 E. SECOND ST. [illegible]

FOR SALE—ONE SORREL [illegible] gon and harness, [illegible] 613 CROCKER ST.

FOR SALE—JERSEY COW, [illegible] fresh in 2 or 3 days [illegible] Los Angeles.

FOR SALE—GENTLE BLACK [illegible] gle and double, [illegible] ness, $45. 449 EAST 11TH.

FOR SALE—PLUG TEAM [illegible] $100; horse, buggy [illegible] 811 E. 7TH.

FOR SALE—OR HIRE—ONE [illegible] Call at 730 E. [illegible] HARD.

Classified Liners

[illegible]

THINGS ON WHEELS— All Sorts.

Automobiles.

FOR SALE—1909 HAYNES, in [...] dition, 5-passenger, $1100, $[...] rest in notes. 1211 S. MAIN ST.

FOR SALE—PEERLESS, 4-CYL[...] passenger car, in good running [...] S. MAIN ST.

WANTED — AUTOMOBILE [...] change for residence lots [...] F3043, MAIN 3048.

TO EXCHANGE—2-CYL. DELIV[ERY] in fine condition, for lot or [...] W. SEVENTH ST.

A FIRST-CLASS DELIVERY [...] take any hill in town, for sale [...] A. H. SMITH, 923 S. Main.

A FINE 5-PASSENGER JACK[SON] for sale, cheap as dirt, or [...] clear city lot. 853 S. MAIN.

FOR SALE—FOLDING WIND[...] brand new, cost $45, today $20 [...] GRAND AVE. 43569.

AUTOS, ENGINES, BOILERS, PA[...] and exchanged. METZ, 307 E. [...]

Motorcycles.

SNAPS IN 1909 PIERCE 4-CY[L...] Readings, Excelsiors, Thors, [...] ners and Peugeots. $30 to $[...] ANGELES MOTORCYCLE CO., [...]

FOR SALE—AT A BARGAIN: [...] motorcycle, fully equipped, with prest-o-lite tank and headlight. [...] S. SPRING.

WANT HIGH-GRADE MOTOR[...] exchange for little cash and [...] machine, with superb records. [...] Station C.

FOR SALE—1909 EXCELSIOR [...] torcycle, good as new, $150. [...] BANK BLDG. F4362.

1909 DOUBLE-CYLINDER INDIAN [...] cycle, with magneto, $200. F. [...] Hotel Hayward.

Buggies, Phaetons, Runabouts.

FOR SALE—BUGGIES, WAGONS, [...] and harness, new and second hand. $125 canopy top steel tire surrey [...] the long body Concord ...... $35 butcher or paper cart ...... $100 rubber tire pony buggy ...... Milburn farm wagons, all sizes [...] and shoe leather by coming to [...] CAPITO-BLYTHE-WHITNEY [...] 124 S. Los Angeles st.

Wagons and Carts.

OLD AND NEW WAGONS AND [...] In stock or made to order. Express wagons, $65 to $150. Top laundry and bakery, $[...] Order and delivery wagons, $[...] Second-hand buggies, $5 to $[...] ECONOMY CARRIAGE CO., [...]

FOR SALE—CHEAP WAGON AND [...] cycle, in first-class running order. 4415 METTLER ST. 'Phone [...] after 6 o'clock.

FOR SALE—ONE TURN TABLE [...] wagon, $35; one big heavy work [...] Call today, 3220 E. SECOND ST.

FOR SALE—TWO WAGONS; ALSO buggy and carriage; must be [...] DEMMITT WINDMILL CO., 120 N. [...]

LIVE STOCK FOR SALE— Horses, Cattle, Mules, Etc.

FOR SALE— AUCTION. AUCTION. EVERY WEDNESDAY AT [...] HORSES, MULES, BUGGIES, [...] AND HARNESS. A 24-HOUR TRIAL [...] ALL HORSES I SELL. A GOOD [...] OF HORSES ON HAND AT ALL T[IMES] PRIVATE SALES DAILY. IF YOU [...] TO BUY OR SELL ANYTHING [...] SEE ME. KENTUCKY AUCTION AND MISSION STABLES, 260 CENTRAL [...] WM. N. SNOWDEN, PROP., [...] MAIN 1688, A5215.

FOR SALE—WE HAVE JUST [...] 1 CARLOAD OF THOSE FAMOUS [...] HORSES AND MARES, MAKING [...] CARLOADS ON HAND, RANGING [...] WEIGHTS FROM 1100 TO 1800 [...] AND AGES FROM 4 TO 7 YEARS. A[MONG] THEM ARE SEVERAL WELL-MAT[CHED] TEAMS AND MANY OTHER ALL-PU[RPOSE] HORSES, SUITABLE FOR MOST ANY [...] OF WORK. ALL STOCK GUARANTEED [...] REPRESENTED OR MONEY REFUNDED. H. B. NIELSEN, PROP., 407 ALISO ST.

FOR SALE—MULES, MULES, MULES. MULES—YOUNG MULES, GOOD [...] A CARLOAD OF THE BEST ONES [...] HAVE SEEN FOR SOME TIME [...] FROM THE RANCH. ALSO A FEW BIG, BLOCKY HORSES, SPLENDID [...] WELL MATCHED, AT THE NAT[IONAL] STOCK YARDS, 740 LYONS ST., ONE [...] FROM MAIER'S BREWERY. [...] C. HOBOCK.

FOR SALE— MULES. 150 HEAD. This is a lot of average work [...] for sale, and the prices are reasonable [...] are also about 15 head of horses. Can be [seen] at corral, 1782 E. Main st., Los An[geles]. JAS. DEEBLL, 1782 E. Main st., Los An[geles].

FOR SALE—ONE PAIR OF 6 AND 7 [...] old dapple gray horses, well broke, [...] lbs.; one pair brown mares, [...] lbs.; one nice black, weight 1100 [...] blocky-built mare, several all-purpose [...] work double and single; one [...] weight 1100 lbs.; buggy and harness [...] Santee st. W. R. MURPHY.

FOR SALE—3 MARES, 1100 TO [...] and their 3 colts, Patterson stock [...] seen to be appreciated. Have to [...] them. Stock is at Lomita Ranch [...] west of Smeltzer, Orange county, Cal. Address ROOM 13, 221½ S. Spring st. [...] 'Phones A2068 or [...]

FOR SALE—3 SPAN OF GOOD [...] all-purpose mares; weight 2300 and [...] per team; both span well mated; [...] mules; weight 2300 to 2400 lbs. [...] These mules are well mated and [...] workers. Call 1132 SAN PEDRO.

FOR SALE — RANCH OR ALL-P[URPOSE] team, weight 1250 lbs., sound and [...] price $300; also the best team [...] for the money, weight 1300 lbs., good [...] and good walkers, price $325; also [...] 2300 CENTRAL AVE.

FOR SALE—BAY HORSE, [...] years old, sound, no blemishes, [...] blocky built, city broke, no tricks; [...] dirt cheap today. Come and try [...] guarantee as represented for 30 days [...] OLIVE.

FOR SALE—AT HALF-WAY HOUSE [...] Pedro, Cal. 3 well bred mares and [...] lions from 1 to 5 years of age. 20 [...] tons and lambs; 12 fresh goats. [...] PAULUZZI.

FOR SALE—PRICE $65; 1100-LB. [...] gentle, good, true puller, good trav[eler ...] blemishes; liberal trial given; [...] ranch, delivery or all-purpose [...] CENTRAL AVE.

FOR SALE—ROAN HORSE, 5 YEARS [...] 1200 lbs., afraid of nothing, good [...] peddler; set of heavy express harness [...] also new express wagon. 3901 DAYTON [...] 'Phone East 278.

FOR SALE—A GOOD HORSE, WEIGHT [...] lbs. and harness, weight 1100 lbs., [...] express, works single or double. Call [...] MONT EXPRESS, 126 S. Fremont ave. [...] Main 4305.

FOR SALE—FINE DRIVING AND [...] horse, 6 years old, very fast, great [...] might exchange for good work team. [...] WASHINGTON. 'Phone 23264 or W[...]

FOR SALE—4-YEAR-OLD LIGHT [...] easy milker; also light Jersey, fresh [...] must sell today. 2122 E. MAIN ST. [...] East 229.

FOR SALE—TEAM OF MARES, [...] 2300 lbs., 4 and 5 years old, sound [...] to work, suitable for ranch or delivery [...] 825 S. GRAND.

FOR SALE—IRON GRAY HORSE, [...] old, weight 1200 lbs.; sound and well [...] single and double; will make fine [...] delivery horse. Call 825 S. GRAND.

FOR SALE—2 FRESH COWS, ONE 3 [...] old, giving 15 quarts milk; the [...] quarts; cheap for cash. 1000 MARIPOSA [...] West 24th st. car.

FOR SALE — HORSE, EXPRESS [...] and harness, cheap; big work team [...] wagon, $15; buggy, $10. 645 S. [...] GELES ST.

FOR SALE—LARGE YOUNG [...] horse, gentle; good driver; have no [...] same. 1434 LOGAN ST. Call mornings [...] All day Sunday.

FOR SALE—HORSE, BUGGY AND [...] ness; also heavy harness and [...] cow cheap; must sell. 452 EAST 28TH [...] San Pedro st. car.

FOR SALE—BAY HORSE, 8 YEARS [...] weight 1000 lbs., sound, safe for lady [...] drive. Call 825 S. GRAND.

FOR SALE — FINE SURREY [...] weight 1050, fast, gentle and sound, [...] old, $100. 1320 S. MAIN. Tel. 23086.

FOR SALE — ONE BIG HEAVY [...] horse, $35; 1 turn-table express wagon [...] Call today, 3220 E. SECOND ST.

FOR SALE—ONE SORREL HORSE, [...] gon and harness, outfit $80. Call at [...] CROCKER ST.

FOR SALE—JERSEY COW, BIG [...] fresh in 2 or 3 days at 129 E. ELM [...] Los Angeles.

FOR SALE—GENTLE BLACK MARE [...] gle and double, $80; horse, wagon and [...] ness, $65. 600 EAST 7TH.

FOR SALE—PLUG TEAM DOUBLE [...] ness, $100; horse, buggy and harness [...] E. 7TH.

FOR SALE—OR HIRE—ONE GOOD [...] Call at 720 E. Eighth st. [...] HARD.

FOR SALE—OR FOR RENT, 1 C[...]

Classified Liners

LIVE STOCK FOR SALE— Horses, Cattle, Mules, Etc.

FOR SALE— AUCTION, AUCTION, AUCTION. HORSES, BUGGIES, WAGONS, HARNESS.

AT AUCTION, EVERY TUESDAY AND SATURDAY AT 10 O'CLOCK, AT THE [...] STABLES, 220 E. FIRST ST. IN[...] PURCHASERS SHOULD NOT [...] TO ATTEND OUR SALES, AS ALL [...] SOLD IS GUARANTEED AS REP[RESENTED] IN EVERY PARTICULAR. DON'T FORGET THE SALE DAYS, EVERY TUESDAY AND SATURDAY AT 10 O'CLOCK. [...] WATKINS & CO., AUCTIONEERS.

FOR SALE—A FINE DRIVING HORSE. IN[QUIRE] 1069 VERMONT AVE. 16

LIVE STOCK FOR SALE— Poultry, Birds, Dogs, Cats, Etc.

FOR SALE—BABY CHICKS TODAY AND every day, several kinds, 12½c and up. [...] of 25 kinds. Set your hen. PIO[NEER] HATCHERY CO., 112 East 8th. Main [...]

FOR SALE—[...] MAMMOTH BRONZE TUR[KEYS ...] over 5 days old. Now is [...] chance to get them. Come quick. PIONEER HATCHERY, 112 E. Eighth. x16

FOR SALE—BABY CHICKS, HATCHING [...] eggs, brooders, etc., on hand [...] every day. PIONEER HATCHERY CO., 112 [...] 8th. Main [...] F1431. x14

FOR SALE—[...] THOROUGHBRED CHICKS, [...] Anconas and Buff Leghorns, 2 dozen [...] laying; 1 fine Jersey cow. 1700 MOR[...] AVE.

FOR SALE—[...] THOROUGHBRED INDIAN [...] ducks, all laying. Price right, no [...] 1487 N. HOOVER ST. 'Phone F4462. 17

FOR SALE—3 BELGIAN BUCKS, 1 BLACK [...] 1 black and white Angora doe [...] 1776 BROOKLYN AVE. 15

FOR SALE—ONE DOZEN HENS AND 3 [...] settings of young chicks. W. C. JENSEN, [...] 15

Dogs of All Kinds.

FOR SALE—THOROUGHBRED DOGS, ES[...] low. At stud, English and French bulldogs, Boston, Irish, Yorkshire Terriers, [...] French Poodles, Pomeranian; [...] place to board your dogs. FOR[...] KENNELS, 3046 Huntington Drive.

FOR SALE—SCOTCH COACH DOG, FE[MALE ...] marked. Inquire 1741 NEW [...] 15

Dogs at Stud.

FOR SALE—THOROUGHBRED DOGS, ES[...] low. At stud, English and French bulldogs, Boston, Irish, Yorkshire terriers, [...] French poodles, Pomeranian; [...] place to board your dogs. FOR[...] KENNELS, 3046 Huntington Drive.

LIVE STOCK WANTED— of Various Kinds.

WANTED—1 OR 2 PAIRS OF LARGE BREED [...] rabbits or hares. Will pay good price [...] thoroughbred stock. New Zealand, [...] Flemish or Angora preferred. [...] KENDALL BLDG., Pasadena, Cal.

WANTED—3 DELIVERY HORSES FOR [...] must weigh from 1100 to 1150; [...] and sound with weight; state color [...] price; no dealers need apply. Ad[dress] [...] TIMES OFFICE. x17

WANTED—TO HIRE, 2 4-HORSE TEAMS [...] to haul sand and rock, 3 [...] HOME 41085, evenings.

WANTED — CALVES, BEEF COWS AND [...] highest cash prices paid. South 2837 or [...] J. Beck, 3621 Maple ave.

WANTED — HIGHEST PRICE PAID. DRY [...] calves, bulls. South 2281. HANNON.

WANTED—TO BUY 50 STOCK HOGS. AD[DRESS] [...] E. BURGE, Imperial, Cal. 17

GOVERNMENT LANDS— and Land Scrip.

[...] UNDER GREAT IRRIGATION PRO[JECT ...] broad, level, fertile Arizona valley, covered by giant mesquite timber; [...] Southern Pacific; reservoirs to serve [...] completed, unlimited irri[gation] water; parties leave here Mondays and [...] Personally conducted party leaves [...] reaches land Tuesday morning. [...] valuable government acre[age ...] Bradbury Bldg. x17

[...] COLONY CONTROLLING 1100 ACRES [...] land, with riparian rights, bordering [...] River, near Needles; crossed by main [...] Santa Fe; level, all soil, unlimited [irri]gation water; title perfect; no residence [...] required; farm units, 40 to [...] cost $11.50 per acre; easy terms. [...] Bradbury Bldg. x17

CHUCKAWALLA AND PALO VERDE [...] open for entry. We are pre[pared] to place a limited number in choice lo[cations ...] being taken up rapidly [...] Next party [...] Write or call or phone. [...] LITTLE & CO., 229 Laughlin Bldg. 17

FOR SALE — SCHOOL LANDS AT LOW [...] An offering some exceptional bar[gains] in good clean California, Nevada and [...] No residence required. Invest[...] agricultural opportunity unexcelled. [...] Bradbury Bldg., Los Angeles. x17

HAVE YOU EXERCISED YOUR RIGHT, [...] consult us. We have some very [...] subject to homestead and [...] We will locate you, pay all [...] Call 308 BROAD[WAY] CENTRAL BLDG. x*

GOVERNMENT LAND FOR $100. YOU CAN [...] homestead, fine land in California; [...] water; wanted two more to make up [...] Inquire STACY REAL[TY ...] Spring st. 16

[...] ACRES BEST ARIZONA, COLORADO [...] land opening for settlement May 15. [...] information and maps call or address [...] CHAMBER OF COMMERCE BLDG. 16

MINES— [...]

I HAVE 4 FINE MINES IN MEXICO AND [...] have not the time to take care of them; [...] another large company I am in [...] sell 1-4 or ½ cheap; 7 fine ledges from [...] wide, or will give good bargain [...] if you will manage the rest; [...] phone and address at once as am return[ing ...] Address B, box 289, TIMES BRANCH [OFFICE]. 16

[...] FINE PLACER GROUND [...] I can hold 1-4 interest in same [...] manage everything; this ground is in [...] must be taken at once; nothing [...] Give phone num[ber] and address. Address B, box 287, TIMES [BRANCH] OFFICE. 16

WANT TO MEET BONA FIDE BUYER TO [...] interest with me in the best mining [...] ever discovered. Call at 323 GROSSE [...] Friday or Monday. 17

CORPORATIONS ORGANIZED, CALIFOR[NIA], Arizona, Nevada, mining, oil, etc. Resi[dent] agent Arizona free. LAWYER BECK[...] Merchants' Trust Bldg. 15

[...] & STAPLES, ASSAYERS [...] correct results; location no[...] 223 W. First st. Both phones. x*

[...] & CO. GOLD REFINERS AND AS[SAYERS ...] Cash for bullion. 123 N. MAIN ST. [...] ASSAY OFFICE, 121½ S. BDWY. [...] gold-silver-copper, $1.25.

ASSAYING— [...]

[...] A. PEREZ, ASSAYER, CHEMIST AND [...] highest references. Established [...] MAIN. x*

[...] & CO., GOLD AND SILVER RE[FINERS ...] Cash for ore and bullion. 127 S. [...]

[...] PRACTICAL ASSAYING, CYA[NIDE ...] BROADWAY, room 4. *

[...] & CO. GOLD REFINERS AND AS[SAYERS ...] cash for bullion. 123 N. MAIN. *

[...] ASSAY OFFICE, 121½ S. BDWY. [...] gold-silver-copper, $1.25.

[...] & ROACH, ASSAYERS, CHEM[ISTS] and metallurgists. 221 W. NINTH ST. x*

ATTORNEYS— and Counselors-at-Law.

[...] LAW AND COLLECTION AGENCY. We Work Everywhere. [...] based on the results of [...] claims. [...] delinquent accounts or [...] with us. Place them with [...] and we will get you real money. [...] Next week may be too late. [...] No fee without success. [...] A9332, Main 2132. [...] HENNE BLDG., 122 W. THIRD. x*

FREE CONSULTATION, EXPERIENCED [...] Marriage Laws, Mortgages Fore[closed], Damage Cases. Practice all Courts. [...] LEGAL ADJUSTMENT [...] Bradbury Bldg., Third and [...] 15

[...] FREE—MARRIAGE LAWS; DAM[AGES ...] costs advanced; investigations, es[tates ...] general practice. Absolutely private; re[...] Terms reasonable. 118 SE[...] BLDG. Fifth and Spring.

[LOS AN]GELES LAW AND COLLECTION [...] suits, foreclosures, liens, es[tates ...] Consultation free. No fee without [...] notary. Fourth and Broad[way ...] Grant Blk. *

[...] LAWS A SPECIALTY, COSTS $12 [...] No publicity. Consulta[tion ...] CHAMBER OF COMMERCE. x*

[...] LAWS EXPLAINED. ADVICE [...] no fee without success. [...] Office 331, 2 to 4 p.m.

LOST, FOUND, STRAYED— and Stolen.

LOST—ON MONDAY AFTERNOON BEtween the 5th Street Store and Winston and Los Angeles streets, set of tracings for plans of 7-room bungalow. Finder please phone South 616. MR. F. E. EDMISON, 56th street and Vermont avenue. 15

LOST — LADY'S GOLD DOUBLE CASE watch, "A. D." outside, name inside. Return to MRS. A. DINWOODEY, Stratford Apartments, 6th and Burlington. Reward. Phone 54622. 16

LOST—IN BOSTON STORE OR COULTER'S black ribbon fob, with gold buckle and locket, containing baby's picture and hair. Locket and picture prized as keepsake. Please return to 250 RAMPART. Reward. 53282. 16

LOST—OPEN-FACE SOLID GOLD WATCH, engraved A. B. on back, with fob and gold locket set with diamonds; monogram B. Finder return to A. BROWNSTEIN & CO., 1061 E. First, and receive liberal reward. 16

LOST—ROLLTOP TRUNK AND GRAY CANvas suitcase, with my name on each. Liberal reward. If not accept reward please return ticket Victoria to Calgary. D. M. HUNTER, 618 Los Angeles st.

STOLEN—NEAR 4TH AND SPRING, California bicycle No. 344866, almost new, blue frame, rims red with green stripe. $5 reward. JOHN McNEAL, 751 S. Coronado. Temple 1068. 15

LOST—HORSE, LIGHT BAY; BALD FACE, on left front foot next to hoof; has a bunch and a zero by the left eye. MR. A. SCHULTZ, 4725 State st., near Vermont, Los Angeles, Cal. 17

LOST—FOB AND LOCKET CONTAINING 2 pictures, between 4th and 5th, on either Spring, Broadway or Main. Finder will receive reward by returning to NEWMAN'S FRENCH HAT SHOP, 340 S. Broadway. 15

LOST — TUESDAY, PLAIN GOLD WATCH charm with my monogram. Finder return to M. K. WHITE, 2016 Wright & Callender Bldg. Reward. 15

LOST—FUR BOA BETWEEN WESTLAKE ave. and 9th and Park View. Finder please return or notify F. L. WILKINSON, 631 Westlake ave. Phone 51658. Receive reward. 15

LOST—A LONG BLACK FEATHER BOA AT First and Spring sts., about 8:30 last night. Return to MR. LAKEMAN, Los Angeles Gas and Electric Corp. Liberal reward. 15

LOST — APRIL 4TH, ONE IRON GRAY mare, 4 years old, white spot left side of neck, 3 inches square; long, dark tail. J. W. RUSSELL, Soldiers' Home. x17

STOLEN—FROM HOLLYWOOD CAR ON morning of April 4, 3-day book. If not returned to owner in three days, will prosecute party. 15

LOST — OFF WAGON, SET OF PLANS marked J. W. Crill. If found return to E. K. WOOD LUMBER OFFICE, Fourth and Spring. 15

LOST—GOLD BROOCH PIN, PEARLS, ONE diamond in center. Finder return to 321 HENNE BLK., 122 W. Third st. Phone A2361. Reward. 17

LOST—STRAYED FROM 2086 SANTA FE ave., April 13, a light bay mare, weight 1200; one shoe on right front foot. Return to above address. D. E. WITHERS. 15

LOST — APRIL 12, A PROMISSORY NOTE for $1000; payable to D. F. Walsh. Reward if returned to FARMERS' & MERCHANTS' BANK. 15

LOST—AN ERMINE BOA BETWEEN Alhambra and Pasadena. $5 reward. 825 BRENT AVE., South Pasadena. Main 4543. 16

LOST — IN LOS ANGELES PACIFIC STAtion, Hill st., dog-head tie pin. Reward. PHONE F2469. 15

LOST—BLACK LEATHER POCKETBOOK containing receipts. Return T. A. PRETT, 107 South Broadway. Reward. 15

LOST—SET OF TRACINGS FOR COTTAGE. EDGAR N. BELL, 204 W. 42nd st. Phone South 2513. 15

LOST—LADY'S UMBRELLA, MONDAY, South Pasadena car. Liberal reward. PHONE 22422. 15

LOST—BLACK FOB WITH LOCKET, MONOgram "J. A. V." Finder return to 206 STORY BLDG., and receive reward. 15

LOST—NECKLACE WITH AMETHYST PENdant, green, gold finish. Reward. 507 BROADWAY CENTRAL BLDG. 17

LOST—GOLD WATCH AND LOCKET "I. M. K." on back of locket. Return to 437 S. FLOWER. Reward. Broadway 2351. 15

LOST—ON WEST 7TH, BETWEEN VALENcia and Beacon, coral ring. Reward. Apartment 105, McDONALD APARTMENTS. 15

LOST—BOTTOM OF TAIL LAMP OF AUTOmobile. WILLIAMS. A1142. 15

LOST—BLACK AND WHITE ANGORA CAT. 2306 WEST 30. 71858. Liberal reward. 15

MUSICAL INSTRUMENTS— For Sale, Exchange or Wanted.

WANTED— PIANO BUYERS, ATTENTION! There is a first-class, up-to-date piano store on the second floor, 720 S. Broadway, that undersells any ground-floor dealer, from $40 to $100 a piano, on account cheap rent. It's just the place to save money. New pianos for $138 up, 2 years to pay in. Fine Fischer piano, $200; $400 Kingsbury, $275. Good square, $45. Many others. Don't fail to see the VAN SANT PIANO CO., Second Floor, 720 S. Broadway. "ELEVATOR CUTS THE PRICE." 16

FOR SALE—2 CARLOADS OF BEAUTIFUL SAMPLE PIANOS must be sold AT ONCE. Wonderfully low prices during the next SIX DAYS. Included are several highest grade player pianos. CASH or easy MONTHLY PAYMENTS. Come early for best choice. Note the address SUITE 606-617, Parmelee-Dohrmann Bldg., Broadway, between Fourth and Fifth. x15

FOR SALE—BEAUTIFUL UPRIGHT STEINway piano; just like new; owner needs money; big snap. Call at once, FORRESTER BLDG., 443 S. Broadway. 15

FOR SALE—THROUGH FORCED CIRCUMstances must sell my beautiful $375 piano, used less than 3 months, not a mar on it, for $140. 548 W. 18TH ST. x*

FOR SALE— SACRIFICE! $100 cash for $500 piano. Fine tone. Call 28249. 15

FOR SALE — UPRIGHT PIANO IN FINE condition; only $100 for immediate sale. Call for inspection. 412 W. FIFTH ST. x*

FOR SALE—$300 PIANO; PURCHASED LAST September; take $150 on time; less for cash. APARTMENT, 729 S. HILL. 15

WANTED—PIANO FOR ITS STORAGE IN private house, best of care, by couple. D1444. 17

FOR SALE — OR RENT, SWEET-TONED piano, cheap. 217 BLANCHARD BLDG. 17

PATENTS— and Patent Agents.

PATENTS FOR INVENTIONS OBTAINED. Inventions practically exploited. Every other branch of patent business conducted by ST. JOHN DAY, REGISTERED PATENT ATTORNEY, 543 Union Trust Bldg. Infringements examined into and searches made.

JAMES T. BARKELEW, ENGINEER AND PATENT ATTORNEY. Special assistance in electrical, chemical, mining and complicated mechanical cases. 726 Central Bldg. F1898, Main 4637. FREE BOOK ON PATENTS. x*

PATENTS AND TRADEMARKS SOLICITING and litigation. TOWNSEND, LYON & HACKLEY, 304 Merchants' Trust Bldg., 207 S. Broadway. Home A8191, Main 9120.

BECKER & BLAKESLEE, LAWYERS AND registered patent attorneys. Patent office practice and litigation. 204-5-6 Mason Operahouse Bldg. Phone A7212. x*

PATENTS AND TRADEMARKS, ALL COUNtries. A. H. LIDDERS, patent lawyer and solicitor, 612 Trust Bldg., cor. 2nd and Spring.

MACHINE DESIGN, EXPERIMENTAL MAchine shop work; practical assistance on inventions. WILDENHAYN, 728 Central Bldg. M4697, F1896.

PIONEER PATENT AGENCY, HAZARD & STRAUSE. Soliciting and litigation. Citizens' Bank Building. PATENT PUBLICATION FREE.

NO PATENT, NO PAY. ATTORNEY FEE cut ½. S. G. WELLS, 534 Germain Bldg.

G. E. HARPHAM GETS PATENTS, INVENtions financed, patent litigation. 25 years' experience. 617 UNION TRUST BLDG. x*

TYPEWRITERS— of Various Makes.

WALK UPSTAIRS, SEE HOW MUCH YOU save, one-half. We guarantee all makes typewriters rented, repaired, exchanged. BAKER-HOEY TYPEWRITER CO., 244½ S. Broadway. A4099, Main 4631.

ALL MAKES OF REBUILT TYPEWRITERS. Our prices absolutely the lowest in the city. Special rental rates on first-class machines, three months for $5. LOS ANGELES TYPEWRITER EXCHANGE, A5913. 138 S. Broadway. Main 2968. x*

FIRST-CLASS TYPEWRITERS FOR RENT at reasonable rates. Prompt delivery to any part of the city, without extra charge. SMITH PREMIER TYPEWRITER CO., 103 N. Broadway. 'Phones A4311, Main 1900. x17

BRAND NEW NO. 5 UNDERWOOD, TWO-color ribbon; back spacer; automatic roll. Will sacrifice for cash today. Phone BDWY. 2741. x15

MACHINERY— and Mechanical Arts.

FOR SALE—$300 WILL BUY AN 18-HORSE-power White & Middleton gas engine; first-class condition; a belt, magneto battery; will give No. 4 Byron & Jackson 2-step pump, suction discharge pipe, saft and suspension fittings a 180-foot well. Address GEO. HUFF, 510 W. 10th st., Glendale. 17

FOR SALE—KROGH LATEST WATER BALanced vertical centrifugal No. 3 pump, 56 ft. frame and shafting complete, 110 ft. 4½ O. D. casing, check and gate valve. This outfit used one day; is brand new; guaran[...]

OIL PROPERTY—

SYNDICATE— MIDWAY-SUNSET FIELD. 160 ACRES PATENTED LAND. $15 FOR EVERY $1 PUT IN.

We are now syndicating a 20-year lease at 1-4 royalty on 160 acres of fine patented oil land in the Midway-Sunset field. This property lies squarely in the direct line of recent development only one mile from where the Santa Fe and American Oil Fields Company are each spending over $200,000 in developing with fine prospects. The price of the lease is $10,000, and we are taking subscriptions on a basis of twenty $500 units, the money to be paid to and the lease held by the Title Insurance and Trust Company in trust. Some of the best-known business men in the city have taken units and this is a grand opportunity to get in on the ground floor and make for yourself $15 for every $1 you invest. In 3 months this lease will be worth $150,000 beyond a doubt. Only a limited number of units left. For particulars phone F8183, Main 137, or see MR. E. K. POTTER, 306 Severance Bldg. x15

OIL—OIL—OIL. OIL found in San Gabriel damp lands N.W. of Whittier Mountains, in Garvey ranch, 8 miles from Los Angeles. Expert oil driller has pronounced conditions all favorable. Underground gas forces oil to surface. Oil prospectors invited to see this. Take Covina car to San Gabriel blvd., walk 2 blocks south. See JOHN REIFER or E. B. DYKHUIZEN on ranch. 15

FOR EXCHANGE—WHAT HAVE YOU TO swap or exchange for 20 acres in muscat grapes at Wineville? Cheap at $250 per acre; equity in 5-room modern bungalow at Redlands; large lot at Altadena; a number of clear lots in Chicago, Ill., and other fine properties. Come in and make a selection before they are all gone. Will consider clear property in Los Angeles county, automobile or what have you? M'DONALD, 318-19 Citizens' National Bank. F5075, Main 7914. 18

FOR SALE—OIL LEASE OF 40 ACRES. Nothing better in California. Located in a proven field. 3 wells pumping oil and work on the ninth well just commenced. A 4000-barrel steel storage tank, reservoirs, 600-H.P. boiler plant, pipe lines, etc.; 35,000 barrels of oil sold and a contract for ten years longer for the entire production. This is a sure money maker. Investigate. MR. FRYE, A2043, Room 311 Merchants Trust Bldg. x20

KERN COUNTY, CALIFORNIA, OIL LAND. 80 acres, west half of the N.W. 1-4 section 24, T. 32, R. 25; will sell at $500 per acre, $40,000; or will form a company to commence drilling for oil. It is in the Buena Vista section. It is in line with and has the same formation of the Honolulu well, one of the gushers. Act quick; there is big money in it. 514 LAUGHLIN BLDG., 315 S. Broadway, Los Angeles. Phone A1968. x16

80 ACRES, OR 1-8 INTEREST IN SECTION 29, 25-20, just leased to company who will put down four wells and deed back. A forty from each quarter above represents 20 acres of patented land. When this company strikes oil, which will be worth at least $1000 per acre. Owner will sell entire interest for $500. 417 L. A. TRUST BLDG. 16

WANTED—TO PURCHASE OIL LANDS AND LEASES AT MIDWAY; IF YOU OWN OR CONTROL LANDS BETWEEN SUNSET AND DEVIL'S DEN OIL DISTRICTS AND WANT TO SELL OR LEASE IT TO PARTIES WHO WILL DRILL AT ONCE, CAL AND SEE US. L. H. MITCHEL CO., 407 DOUGLAS BLDG. x16

WANTED—IF YOU HAVE OIL LAND IN this State for sale or lease I would like to talk with you; am prepared to finance any legitimate oil proposition. J. BURRIS MITCHEL, F1777. 512 Security Bldg. *

FOR EXCHANGE—I OWN A FINE LOT AT Huntington Beach, cheap at $500 cash; will deed it to a contractor who will furnish material and build me an extra room on my home and some other work. Here is a chance to get a good lot cheap. M'DONALD, 318-19 Citizens' National Bank. F5075, Main 7914. 18

FOR SALE—OIL LAND, BY OWNER; 150 acres of proven oil land, with 11 producing wells, equipped with drilling rigs and buildings, oil tanks, etc.; will sell all or part; this is a bargain. 'Phone Main 1885, or call at 959 E. FOURTH ST., Los Angeles, Cal. x20

FOR SALE — OR LEASE — PATENTED proven land in best portions of Midway and neighboring fields; can supply anything from a half-million-dollar producing property to a 40-acre tract free for drilling. PRICE, 502 Bradbury Bldg. x*

FOR SALE—INTEREST IN KERN COUNTY lease in proven territory; require $1500 to $2000 to finish well and equipment; have one well finished now; located between producing properties. Address E, box 134, TIMES OFFICE. 15

HALF SECTION, 36-27-28, ADJOINS HEART Kern field, $50 an acre; patented; will buy half myself; also half section 16-27-28, at $30. When option expires can't get them for double; act quick. AUBREY LAURENCE, Home 23906. 16

I HAVE DISCOVERED SECTION PROVEN oil land, open for location; want a few names to fill out party; $15 will pay for 20 acres. Address E, box 152, TIMES OFFICE. 15

FOR SALE—I HAVE VALUABLE OIL lands in proven territory with good production; also in favorable location, just being opened up. Write me if you are interested. Address E, box 172, TIMES OFFICE. 15

FOR SALE — OIL PROPERTY; OWNER will sell 90 acres of proven oil land near Los Angeles, with 6 producing oil wells, fully equipped. 'Phone Main 1885, or F2475. 959 E. FOURTH ST., Los Angeles, Cal. x20

OIL LEASE FOR SALE, 500 ACRES, PROducing 900 barrels 29 gravity oil per month. Price $32,000. I. P. BROWNE, Santa Paula, Cal. *

THIRTY-YEAR OIL LEASE FOR SALE, proven territory; 1 old well; price $2500. I. P. BROWNE, Santa Paula, Cal. 15

FOR SALE—SECTION IN BEST OIL DIStrict for $4.25 per acre. Better look this up. 334 LAUGHLIN BLDG. x17

PHYSICIANS— With Office and Hours.

HOME F3226. SUNSET BROADWAY 9772. DR. HICKOK. SPECIALIST FOR WOMEN. 432 W. Sixth st., suite 107. Maternity home and confinements. Absolute privacy. Charges moderate. Terms to suit. Hours 10 to 4; Sundays, 10 to 1. x*

ELECTRICITY IS LIFE. HAVE YOUR ailments absolutely cured by scientific medical electricity, by a regular licensed physician, at your home. For appointment. CALL F4909, 10 to 1. 19

SPECIALIST FOR WOMEN, DR. CROCKER, 16 MAJESTIC THEATER.

MRS. WOODS, REMOVED FROM 341½ S. Spring st. to 330½ S. SPRING, Hotel Wayne, formerly Haddon Hall. *

MRS. HAUSLER, MIDWIFE, 25 YEARS' experience. 726 E. 21ST ST. 21710. x*

STORAGE— All Sorts.

TO LET—LARGE PRIVATE LOCKED IRON rooms for furniture, etc., $1.50 and $2 per month; trunks, boxes, etc., 25c and 50c. Open vans, $5 per day, or 75c per hour. We pack and ship household goods everywhere at reduced rates. COLYEAR'S VAN & STORAGE CO., office 509-11 S. Main st. Warehouse, 616-17 San Pedro st. Phones F3171; Main 1137. *

TO LET—THE L. A. VAN, TRUCK & STORage Co.'s private rooms for storage, and the largest vans for moving household goods, pianos, etc. Warehouse, 814 LINDEN ST., near 9th st. and Central ave. 'Phones F4673, Main 173. R. H. DUNSTON, prop. 15

TO LET — HOUSEHOLD GOODS PACKED, MOVED IN "THE BIG RED VANS," SHIPPED, STORED IN CLEAN WAREHOUSES, PRIVATE ROOMS. COAL AND WOOD. BOTH PHONES. SHATTUCK & NIMMO. 109 E. SIXTH. x*

MASSAGE— and Other Baths.

Rate in this classification 2c per word Daily and Sunday, minimum charge 15 words.

"HYGIEA," A SANATORIUM AND SCHOOL for external refreshment and physical development by modern therapy. Phones Main 1821, B4878.

THE LOTUS—VAPOR AND TUB BATHS for women and men; massage; women attendants. Suit 105, 254 SOUTH BROADWAY. A4513. 15

MRS. ANDERSON, 1249½ S. FLOWER. Treatment for colds, rheumatism, nervousness. PHONE F4752. 15

MISS PIERPONT, GRADUATE MASSEUSE, medicated vapor baths, refined patronage solicited only. 352 S. HILL ST., room 1-2. *

DETECTIVE AGENCIES— and Detectives.

ELMS DETECTIVE AGENCY WILL UNdertake all legitimate detective work intrusted to it by corporations, attorneys or individuals, correspondence everywhere; very best of references. Established 1887. Office WILSON BLDG., Los Angeles, Cal.

PACIFIC SECRET SERVICE BUREAU, 603 Merchants' Trust Bldg. Phone Main 8287. Detective work performed for individuals and corporations. Correspondence solicited. 16

HAIRDRESSERS— Chiropodists and Manicures.

15c. HAIRDRESSING, MANICURING, FAcial massage, shampooing, 25c. College department: Warts, moles, superfluous hair removed by electrolysis. Hair goods of quality at proportionate prices; combings bought. "FLORENTINE," 227 Mercantile Place, corner Broadway. 18

NURSES— With Experience.

WOMAN'S HOSPITAL. 1245 S. Flower st. Exclusively for women and children; confinement cases; best of nursing. Terms to suit. [...]

SHIPPING.

PORT LOS ANGELES, SAN PEDRO.

ARRIVED—THURSDAY, APRIL 14.

Steamer Yosemite, Capt. Rainier, five days from Tacoma, via San Francisco.
Steamship President, Capt. Cousins, from San Diego.
Steamer Coronado, Capt. Stangeland, from Gray's Harbor, via San Francisco.
Steamer San Gabriel, Capt. Green, from Umpqua River.

SAILED—THURSDAY, APRIL 14.

Steamer President, Capt. Cousins, for Seattle, via Redondo and San Francisco.
Steamer Norwood, Capt. Martin, for Gray's Harbor, via San Francisco.
Steamer Lakme, Capt. Malmgren, for San Diego.
Steamer Helen P. Drew, Capt. Gunderson, for Greenwood, via San Francisco.
Steamer Yosemite, Capt. Ranier, for San Diego.
Steamer Riverside, Capt. Dahlquist, for San Francisco, for orders.
Steamer Pasadena, Capt. McGovern, for Albion, via Redondo.
Oil steamer George Loomis, Capt. Smith, for San Francisco.
Steamer Claremont, Capt. Christensen, for San Francisco, for orders.
Steamer Helene, Capt. Anderson, for Willapa Harbor, via San Francisco.
Lighthouse tender Sequoia, Capt. Bowman, for San Diego.

IN PORT.

Steamer George W. Fenwick, Nat'l. L. Co. wharf.
Steamer Coronado, South. Cal. wharf.
Steamer San Gabriel, Kerckhoff-Cuzner wharf.
Steamer Watson, Crescent wharf.
Steamer Delhi, E. K. Wood wharf.
Steamer Excelsior, Crescent wharf.
Bark Aiden Besse, Salt Lake wharf.
Steamer Cabrillo, Banning wharf.
Steamer Hermosa, S. P. wharf.
Dredger Long Beach, Wilmington.
Dredger Pacific, outer harbor.
Schooner Blakeley, Consolidated wharf.
Schooner W. F. Garms, S. P. slip.
Schooner Salvator, S. P. L. Co. wharf.
Schooner Comet, Salt Lake wharf.
Schooner Columbia, S. P. wharf.

TO SAIL—FRIDAY, APRIL 15.

Steamer Watson, Capt. Griffith, for Seattle, via San Francisco.

SATURDAY, APRIL 16.

Schooner Columbia, Capt. Sprague, for Everett, in ballast.

ON WAY TO THIS PORT.

Steamer Samoa, from Caspar, via San Francisco.
Steamer Santa Rosa, from San Francisco, via Redondo.
Steamer Shna-Yak, from Astoria.
Steamer J. B. Stetson, from Portland, via San Francisco.
Steamer Raymond, from South Bend.
Steamer Santa Barbara, from Aberdeen, via San Francisco.
Steamer Hanalei, from San Francisco, direct.
Steamer Shasta, from Portland.
Steamer Mandalay, from Crescent City, via San Francisco.
Steamship George W. Elder, from Portland, via San Francisco.
Steamer Carlos, from Aberdeen, via San Francisco.
Steamer Bandon, from Bandon, via San Francisco.
Barkentine Americana, from Port Townsend.
Barkentine John Smith, from Gray's Harbor.
Schooner Oceania Vance, from Marshfield.
Schooner Eric, from Aberdeen.
Schooner Ruth E. Godfrey, from Tacoma.
Schooner C. A. Thayer, from Hoquiam.
Schooner King Cyrus, from St. Helens.
Schooner Cecelia Sudden, from South Bend.
Schooner Melrose, from Mukilteo.
Schooner William Bowden, from Tacoma.
Schooner W. H. Talbot, from Tacoma.
Schooner Defender, from Eagle Harbor.
Schooner Alvena, from St. Helens.
Schooner Sophie Christenson, from Gray's Harbor.
Schooner Omega, from Marshfield.
Schooner Sehome, from Aberdeen.
Schooner Endeavor, from Tacoma.
Schooner William Olsen, from Aberdeen.
Schooner Rosamond, from Tacoma.
Schooner William H. Smith, from Everett.
Schooner Andy Mahoney, from Tacoma.
Schooner Caroline, from Umpqua River.

COMING FROM FOREIGN PORTS.

British steamer Bessie Dollar, at Shanghai, loading.
German steamer Watan, from Antwerp, sailed February 22.
British ship Dalgomar, Capt. Shister, 2363 tons, at Newcastle, Eng., loading.
British ship Glenholm, Capt. Williams, loading at Antwerp.

Tide Table for San Pedro.

	High.	Low.
Friday, April 15	0:38 a.m.	8:27 a.m.
	4:40 p.m.	7:51 p.m.
Saturday, " 16	2:01 a.m.	9:50 a.m.
	5:54 p.m.	10:24 p.m.
Sunday, " 17	3:46 a.m.	11:10 a.m.
	6:35 p.m.	11:44 p.m.
Monday, " 18	5:16 a.m.	12:05 a.m.
	7:05 p.m.	....
Tuesday, " 19	6:22 a.m.	0:36 a.m.
	7:32 p.m.	12:44 p.m.
Wednesday, " 20	7:16 a.m.	1:17 a.m.
	7:58 p.m.	1:19 p.m.
Thursday, " 21	7:59 a.m.	1:52 a.m.
	8:15 p.m.	1:54 p.m.

The Standard Oil Company's steamer George Loomis, Capt. Smith, cleared today for San Francisco, with 6000 barrels of oil loaded at the Terminal tanks.

The steamer George W. Fenwick, Capt. Miller, arriving from Astoria, will discharge 1,-500,000 feet of lumber for the National Lumber Company.

The steamer Yosemite, Capt. Rainier, arrived this morning from Tacoma, via San Francisco. After discharging a cargo of railroad ties for the Southern Pacific she cleared for San Diego carrying 200,000 feet of flooring.

The lighthouse tender Sequoia, Capt. Bowman, cleared today for San Diego on an inspection cruise.

The Pacific Coast Company's steamship President, Capt. Cousins, arrived this morning from San Diego. After taking passengers and freight she cleared for Seattle, via Redondo and San Francisco.

The steamer Coronado, Capt. Stangeland, arrived this morning from Gray's Harbor, via San Francisco, with passengers and 625,000 feet of lumber for the Southern California Lumber Company and other consignees.

The steamer Pasadena, Capt. McGovern, and the steamer Lakme, Capt. Malmgren, completed the discharge of part cargoes of lumber and cleared today for Port Los Angeles and San Diego, respectively, tto discharge remainder of cargoes.

The Alaska-Pacific Company's steamer Watson, Capt. Griffiths, is scheduled to clear tomorrow for Seattle via San Francisco, with passengers and freight.

The steamer Shna-Yak, Capt. Hutton, has cleared from Astoria, for San Pedro, with 600,-000 feet of lumber loaded at Linnton, 120,000 feet loaded at Prescott, and 100,000 feet loaded at Kalama.

At the rate of $4.50 a thousand feet, the schooner Ruth E. Godfrey has been chartered to transport a cargo of lumber from Portland to San Francisco, while the schooner Bangor has been engaged at the same port for the same destination at $4 a thousand.

REDONDO BEACH.

ARRIVED—THURSDAY, APRIL 14.

Steamship President, Capt. Cousins, from San Diego.

SAILED—THURSDAY, APRIL 14.

Steamship President, Capt. Cousins, for San Francisco and Seattle.

IN PORT—THURSDAY, APRIL 14.

Tug Redondo, wharf No. 1.
Schooner Annie M. Campbell, wharf No. 2.
Barkentine C. F. Crocker, wharf No. 2.
Schooner Mahukona, at anchor.

SCHEDULE OF ARRIVALS AND DEPARTURES OF PASSENGER VESSELS.

FRIDAY, April 15.—Steamship Santa Rosa, from San Francisco, via Santa Barbara, en voyage for San Diego via San Pedro.

SUNDAY, April 17.—Steamship Santa Rosa, from San Diego, via San Pedro, en voyage for San Francisco, via Santa Barbara.

LOADING FOR THIS PORT.

Schooner Endeavor, Puget Sound.
Schooner Retriever, Puget Sound.
Schooner Luzon, Puget Sound.
Schooner Lottie Bennett, Everett.
Schooner W. H. Smith, Everett.
Schooner Bertha Dolbeer, Eureka.
Schooner Azalea, Eureka.
Schooner Eldorado, Mukilteo.
Norwegian steamer Eir, Muroran, Japan.

SAILING FOR THIS PORT.

British steamer Iran, Muroran, Japan.
Schooner W. H. Marston, Honolulu.

DRESSMAKING— and Dressmakers.

MODEL FITTING, PATTERNS CUT to your measure; perfect lines. ROSENBLEET, Ladies' Tailor, 1039 W. 7th. x16

BEAUTIFUL GOWNS MADE REASONable; also children's clothes. 1423 GEORGIA ST. Broadway 1546. 17

DENTISTS— and Dental Parlors.

SCHIFFMAN DENTAL CO.— 107 N. Spring st. Painless extracting, filling, crown and bridge work, flexible rubber plates. Pure gold fillings, 75c up; all other fillings, 50c up. Cleaning teeth, 50c up; 22-carat gold crowns and bridge work, $3.50 up; partial plates, $2 up; full set, $2.50 up. Open Sunday forenoons. x*

MUSICAL INSTRUCTION—

PIANO, VIOLIN, GUITAR, MANDOLIN. Instructor, J. W. LONGFELLOW, 1324 S. Flower st. Home phone F5456. *

BOILERS— and Boilermakers.

L. A. BOILER WORKS, MFGS OF BOILers and tanks. Special attention to repair[...]

JUDGMENT!

BAR BANQUET; HONORS EVEN.

Judges, Justices and Jokers Are Heard from.

Bright Sayings and Legal Law in Evidence.

Brilliant Attorneys Voice Their Decisions.

Wit and wisdom flowed from the tongues of several of the most brilliant attorneys in America last night at the semi-annual banquet of the Los Angeles Bar Association at Hotel Alexandria.

Praise and sarcasm alternated in keeping 200 of the legal lights of the city amused and interested for several hours. No pun was more enjoyed than that which was sent home to some one present with a tingle.

The gathering was not solely for amusement. On the contrary, serious thoughts were conveyed to the eager listeners, which they may find useful in their daily trials and tribulations.

James DeWitt Andrews, of the New York Bar, who spoke last night at the Los Angeles Bar Association banquet on "The Unity of the Law."

There was one disappointment of the evening. Former Mayor Dunne of Chicago, who was at one time a judge in the pork-packing city, was on the programme. He was called home suddenly on account of the illness of his daughter. But the Windy City furnished one speaker, who not only knew how to sparkle with wit, but was able to speak seriously. He was Attorney Clarence Darrow.

Another of great reputation who was called on for an extemporaneous talk was Garret W. McInnerny of San Francisco. He is not only considered the most prominent lawyer of San Francisco, but is known internationally, having appeared before The Hague peace conference in recent years.

The guests of honor were Chief Justice Beatty of this State and the Associate Justices, whose decisions are the mile posts of California attorneys.

Walter J. Trask, president of the Bar Association, was the toastmaster. His remarks had a touch of humor which was well received. He commented on the old maxim that lawyers live well, work hard and die poor. He said that he was not so sure as to how they lived or worked, but that it was safe to say they did not leave large fortunes behind them.

Associate Justice Sloss commented on the length of the briefs and decisions, and expressed an opinion that more brevity might be acceptable both to the justices and the lawyers.

Frank Collier was the only local attorney who appeared on the programme. He sang some catchy songs.

McInnerny paid a tribute to the profession and said that no family, from the Roman times down, had ever been ashamed of the offspring who sought honors in the legal forum.

Judge George W. Church, who has been occupying the bench in the place of Judge Bordwell for several weeks, changed from the light to the serious topics and made a splendid address. He declared that the attacks on criminal law as it is administered were groundless.

"The criminal law is a mark of civilization," he said. "I would not change a word of it, as I would not change a single act of my life. Criminal law is so administered because we are what we are. It is a part of our history. Take out Cataline with his conspiracy and Nero with his infamy and Roman history would be as incomplete as though divine Marcus were left out. Washington and Arnold, Lincoln and Davis, Grant and the others are an indispensable part of American history. We couldn't spare one of them. The least good men, if there were not better ones, would be the best men.

"Let us exercise the charity that becomes us. If tomorrow we have a better administration, it will be because we have reached a different standard. Men are as they are and not as they were a century ago."

Darrow did not agree with Judge Church as to criminal law. He declared that it is barbaric as administered. He contrasted the tramp taken ill on the street, who is taken to the best hospital for an operation by the most skilled surgeons, with the one in jail and on trial for his life. He declared that lawyers have not reached the high plane which has been achieved by medical men.

He was a success as a punster. He said that the gathering reminded him of a meeting of the Chicago Bar. He declared that he saw many men he knew back East and said he supposed they had settled here because they could go no farther.

James De Witt Andrews, of New York, who is considered an authority on various legal topics, gave an instructive speech on "The Unity of the Law." He was in favor of all attorneys and other disciples of Blackstone working in harmony.

Associate Justice Melvin brought the banquet to a fitting termination with some reminiscences of the times when he was a prosecutor.

Attention, Pioneers.

The funeral of our brother, William Ferguson, occurs 2 p.m. Saturday, April 16, at Orr & Edwards, undertakers, corner Tenth and Flower.

J. F. BURNS, Secretary.

Land at Yuma.

Best opportunity to see the Imperial Valley is to go on The Times' Homeseekers' Excursion. Three days' sight-seeing. Berth, meals [...]

TAFT AND SUFFRAGISTS.

Continued From First Page.)

frage should care enough for their interests to take part in the exercise of political power if conferred upon them. If they do not, then it seems to me that the danger is, if the power of suffrage is granted, it will be exercised by that part of the class which is less desirable."

That was the signal for the upheaval. The leaders of the convention who sat on the platform surrounding the President blushed as the hisses burst from their comrades' lips. Those in the audience who did not hiss frantically endeavored to restrain their sisters, when the President took the situation in his own hands, and told the ladies what he thought of their action. He did not speak at all angrily.

"If I could be sure," he continued, "that women as a class would exercise the franchise, I would be in favor of it. At present there exists in my mind considerable doubt. Permit me to say the task before you in establishing your political rights is not in convincing the men, but in convincing your own class. Even if I disagree with you, not in principle, but in the application of it to the present situation, I will hope you will not deem me ungracious in saying as much as I have. I came here with an understanding by your committee as to what I probably should say. They knew that I would not subscribe to all you advocate."

SHAKES DR. ANNA'S HAND.

When the President concluded he shook hands with Rev. Dr. Anna Howard Shaw, president of the association, and other leaders. He then left, accompanied by his military aide, Capt. Archibald Butt.

The delegates rose as the President was escorted from the hall.

At the conclusoin of the session many delegates expressed themselves as humiliated over the hissing incident.

Officers of the association expressed deep regret that the President of the United States should have been treated "so deplorably," but they pointed to the fact that a majority of the audience was made up of outsiders, not delegates to the convention, and claimed the outsiders were responsible for the hissing.

Senator Owen of Oklahoma indorsed the suffrage movement, and dared any man to get up on the floor and answer his arguments. Some man who did not rise shouted "tyranny," and the delegates laughed.

At the conclusion of the session it was announced that a public demonstration will be made by the delegates in the open air tomorrow afternoon. It will be held in front of one of the public buildings, probably the Capitol.

WILDE [TO FACE HEAVY] CHARGE.

San Diegan May Be Accused of Embezzlement—Trouble Arises Over Oregon Trust Wreck.

[BY DIRECT WIRE TO THE TIMES.]

PORTLAND, April 14.—[Exclusive Dispatch.] Louis J. Wilde, of San Diego, formerly of Portland, will be subjected to a grand jury investigation in connection with the failure of the Oregon Trust and Savings Bank. An announcement to this effect was made tonight by Dist.-Atty. Cameron.

An attempt will be made to fasten on Wilde a charge of embezzlement. The prosecution will attempt to prove that at the time the Oregon Trust was taken over by the German-American Bank, Wilde entered into a conspiracy with the officers and Receiver Devlin to compel the depositors to take Omaha and Puget Sound telephone bonds in lieu of cash. Contracts have been found by which Wilde and his associates could have been compelled to redeem these bonds with cash for some time after the bank failure. The bank altogether took over $1,000,000 of these securities.

It is alleged that because of this transaction Wilde, when the time for paying depositors arrived, was forced to come to the rescue with a loan of $300,000. This money, it is said was advanced through W. M. Meade, of Los Angeles, Wilde's brother-in-law.

WILDE ISSUES DEFIANCE.

[BY DIRECT WIRE TO THE TIMES.]

SAN DIEGO, April 14.—[Exclusive Dispatch.] In connection with the threatened indictment, Louis J. Wilde of this city, tonight said:

"The only connection I had with the Portland corporation was to act as agent and representative of the National Securities Company, which then was composed of leading business men and capitalists of Los Angeles, among whom were William H. Allen, Jr., Dr. John R. Haynes, Perry W. Weidener, William Mead, W. C. Patterson, L. J. Beynon, Charles Porter, J. C. Kays and others.

"I was then acting as their representative and selling their telephone stock securities. I never was an officer or director, or took any part in the management of, or organization of, the National Securities Company, or any other telephone company.

"The threats of indictment and suits by Portland dissipators of the bank's assets to extort money from me for the purpose of making good some of their own shortages, have been made many times before. I can say that I am proud of my Portland record and I will not contribute one dollar either as tribute, blackmail or graft. If they are going to indict me, let them crack their whip. People living in glass houses should wear clothes."

UPSHOT.

MISSISSIPPI FIRES BILBO; STORM IN LEGISLATURE.

[ASSOCIATED PRESS NIGHT REPORT.]

JACKSON (Miss.) April 14.—Concluding their afternoon session with the adoption by a margin of one vote of a resolution sustaining State Senator Theodore Bilbo, the State Senate late tonight adopted another resolution demanding that he tender his resignation, and bitterly criticising his action in connection with his charge of irregularities in the recent Senatorial contest.

The resolution attacks the credibility and character of Bilbo and condemns his charge and statement that he acted in the role of detective, as untrue.

Concluding, it declares him unfit to retain membership in the Legislature.

With the introduction of the resolution the storm broke, Senator Hebron, president pro tem. of the Senate, and an ardent supporter of Vardaman, left the chair, surrendering the gavel to Senator McLaurin, and joined a group of adherents of Mr. Vardaman, who were forming to march from the chamber in a body.

The entire number withdrew, and by a vote of 25 to 10, the resolution was adopted.

Another resolution declaring it the sense of the Senate that the Senatorial contest was without improper influence; that the election of Senator Percy was free from fraud or corruption, and expressing confidence in the United States Senator, was unanimously adopted.

Senator Bilbo would make no statement tonight as to his intentions to resign.

POLITICS IN TENNESSEE.

COURT REDUCES COOPER'S BOND; FATHER IS PARDONED.

[ASSOCIATED PRESS NIGHT REPORT.]

NASHVILLE (Tenn.) April 14.—The bond for the appearance of Robin B. Cooper at the next term of the criminal court to answer an indictment charging the murder of former United States Senator E. W. Carmack, was today reduced to $10,000 by the State Supreme Court, following the action of that tribunal yesterday reversing the verdict of the lower court which had sentenced the young man and his father to twenty years in prison.

Pending the action of the Supreme Court yesterday on the appeal, Col. Cooper and his son were at liberty on bonds of $25,000 each. According to Atty.-Gen. McCarn, the case will come up at the next term in May.

Gov. Patterson, whose pardon of the elder Cooper almost immediately after the Supreme Court had affirmed the sentence of twenty years in the penitentiary, caused a sensation, has received about 150 telegrams from his friends endorsing the pardon.

Nashville has quieted down today after the excitement of yesterday attending the action of the Supreme Court and the governor's subsequent pardon in the case of Col. Cooper.

Although there was much excited comment until late last night, there has at no time been any indication of anything approaching disorder. Both Col. Cooper and his son have thus far declined to make any public statement.

Gov. Patterson has made no comment on his pardon and has denied himself to all interviewers.

Meanwhile with a primary to make nominations for the governor and the State judiciary less than two months off, the political cauldron boils. Enemies of the governor declare the calling of this primary, embracing as it does, the nominations for supreme Court judges, is an attempt by the executive to hold an axe over the Supreme Court which had the Cooper case under advisement at the time the call was issued. As to the governorship, the campaign will, it is thougnt, be waged on the prohibition issue.

WONDERFUL.

WORLD'S RECORD RELAY IS BROKEN BY L.A. HIGH TEAM.

THE Los Angeles High School relay team, composed of Ward Dawson, Clark, Simpson and "Mickey" McClure, yesterday broke the world's preparatory school record for the mile relay by three seconds. The time made was 3m. 27 1-5s., taking the interscholastic mark away from the Manual Training High School of Brooklyn, holder of the previous record of 3m. 30 1-5s.

In an attempt to lower the U.S.C. college record for the quarter-mile Throop ran in 52 3-5s., setting a new Methodist mark.

What was expected to prove a comparatively unimportant High School track meet, on Bovard Field, in which only a few local schools had agreed to take part, developed into a sensational affair through the wonderful running of the L. A. High boys. Only three events were run off; the quarter-mile race, by University of Southern California athletes, to break the U.S.C. quarter-mile record; the broad jump, for U.S.C. freshmen, and the mile relay.

The time of the four High School runners was caught by three timers. The time for the individual laps was taken as 52 2-5s. (Dawson,) 51 3-5s. (Clark,) 52s. (Simpson,) and 51 1-5s. (McClure.) The timers were Coach Cromwell of U.S.C., Warren Bovard and Wallace Kobb.

The University of Southern California Academy team was the only competitor of L. A. High. When the race was called, at 4:30, neither the Hollywood High School team nor that of the Olive Street High School had [shown up, though both had accepted] the invitation of Coach Cromwell, who arranged the meet.

For the U. S. C. Academy Hunter, Watson, Gay and Day ran in the order named, putting up a good race, although outclassed by the High School world-beaters. Hunter was only a few yards behind Dawson at the end of the first quarter, but Clark opened up a big gap on Watson when he travelled the circuit under 52 seconds, and after that the Academy boys were hardly noticed by the watchers.

The meet was sanctioned by the local branch of the A.A.U., and the officers of the organization have announced that they are satisfied that the record is valid as a world's interscholastic mark. A couple of weeks ago the U.S.C. track was carefully measured and the distance found to be a full mile. Two successive series of measurements with a steel tape and surveyor's computations gave the same result.

DAY-NURSERY BENEFIT.

An entertainment for the benefit of the Utah Street Day Nursery and Maternity Hospital, will be given tonight by the Parent-Teacher Association of the Union-avenue school at the residence of Dist.-Atty. Fredericks, No. 2[...] North Union avenue. Addresses will be delivered by Judges Conrey and Wilbur and Deputy Superintendent of Schools Bettinger.

DEATH OF MRS. M'DERMOTT.

Mrs. Fanny M. McDermott, 41 years old, wife of M. J. McDermott, formerly of San Pedro, now living at No. 535 Miami avenue, died yesterday at the family residence, after an illness of two days. Private funeral services will be held tomorrow at [...]

THE CITY IN BRIEF

They're Counting Noses!

TODAY AND TONIGHT.

THEATERS.

Auditorium—Maud Allan ..... 2:30 p.m.
Belasco—"The Garden of Lies" ..... 8:15 p.m.
Burbank—"The Lion and the Mouse" ..... 8:15 p.m.
Grand—"The Cingalee" ..... 8:15 p.m.
Majestic—"The Rich Mr. Hoggenheimer" ..... 8:15 p.m.
Orpheum—"Prof Frou" ..... 8:30 p.m.
Los Angeles—Vaudeville ..... 1:45 and 7:30 p.m.
Orpheum—Vaudeville ..... 2:15 and 8:15 p.m.

PUBLIC GATHERINGS.

Appellate Court—State Railroad Commission rate hearing ..... 10 a.m.

BASEBALL.

At Vernon—San Francisco vs. Vernon. 2:30 p.m.

SPORTS.

Playa del Rey—Motordrome, automobile racing ..... 2:00 p.m.

FREE LECTURE.

San Joaquin Valley—Free information given in talks and by exhibitions of stereopticon views, daily, at No. 331 South Spring street, at ..... 2:00 p.m.
"THE LAND AND ITS FATNESS."

Permanent exhibit at the Chamber of Commerce building on Broadway.

BUREAU OF INFORMATION.

Times Branch Office, No. 521 South Spring street.

NEWS AND BUSINESS.

Grandpa Levy.

Al Levy became a grandfather yesterday morning, his son Bobbie—married a year ago to Miss Schmidt of San Francisco—welcoming to his home a bouncing boy. The child and its parents are doing as well as could be expected, and the grandfather is exuberant.

May Be Larger Delinquency.

Unless the daily receipts of county taxes are materially increased before the 25th inst., which is the last day for payment, there will be a larger delinquency than in past years. The taxes are being paid at the rate of about $40,000 a day. There remains uncollected about $1,500,000.

"Faith vs. Doubt."

Sabbath services will be held at Temple B'nai B'rith this (Friday) evening and 3 o'clock and tomorrow morning at 10:30. Rev. Dr. S. Hecht will have charge of the services and deliver a discourse this evening on "Faith vs. Doubt." Tomorrow morning he will give a brief expository talk on the current scripture lesson.

How Times Have Changed!

How times have changed! A Democratic convention was in session for three days in this city. During the first two days of the session, that old war "hoss" of the party, George S. Patton, was at Catalina Island, entertaining the wife of J. P. Morgan, the greatest trust representative in America. The third day George appeared before the convention and delivered the one really great speech of the session. Gibbon's Goo-Goo Herald did not even mention his name.

Health Office Statistics.

The monthly report of the Health Office, which was issued yesterday, shows a total of 408 births during March. For February there were 424 births. The death roll was 400, and for February 336. The number of cases of measles reported during March was 2022; of these 14 resulted in death. For February there were 3051 cases, and but 2 deaths. Out of the 400 deaths reported during March 3 had lived in Los Angeles less than three months, 38 between three and six months, 27 between six and twelve months, 108 between one and five years, 59 for over ten years, 68 for life, and 20 unknown. Out of the 400, 75 died from tuberculosis, and 10 of these had lived in Los Angeles less than three months.

Bond-Election Pennants.

The Chamber of Commerce will distribute 3000 pennants tomorrow which are designed to call attention to the bond election Tuesday next. Secretary Wiggins hopes owners of machines will put pennants on them in order to help in the publicity campaign now in progress. Show cards giving brief mention of the purpose of the election are being placed in store windows. A. P. Fleming, who is in charge of the publicity bureau, said yesterday that the only thing to fear is that the voters will fail to turn out. He wants the vote to be an overwhelming one, in order that outsiders may know the attitude of Los Angeles citizens on the propositions of a municipal-controlled harbor and power plant.

Bullet Through the Window.

A peculiar accident, with a fortunate ending, occurred yesterday afternoon at the corner of Seventh and Broadway. Some fellow jumped from a car, and as he did so a revolver dropped from his pocket and was discharged by the hammer striking the street. The bullet passed through a window in the office of the manager of the Bullock store, on the sixth floor, struck the ceiling directly over the table, glanced downward through a glass partition to the office of the cashier, and dropped on the floor where a number of young women were busy at their desks. Nobody was struck by the bullet, but most of them were badly frightened. A policeman was called, and explained that the man who dropped the revolver was a special officer, but the 32-caliber bullet doesn't look that way. The sphinx who does duty as crossing policeman at the corner didn't know the accident had happened; he was probably sleeping on his job.

BREVITIES.

The Governor Pico Museum and Historical Society will give their Annual Celebration and the ladies of the Society will be at home to visitors on Saturday, April 16, 1910, from 10 a.m. to 5 p.m. Parties wishing to visit the home of the last Spanish Governor of the State of California take Whittier car.

The Woman's Parliament of Southern California will meet in the Congregational Church, corner Main and Seventh streets, Santa Ana, April 27 and 28. All clubs, church societies, W. C.T.U.'s and benevolent bodies are requested to send delegates, and a cordial invitation is extended to the public, generally.

For linotype machine composition, all faces and measures, at reduced prices, apply to The Times Linotype School, corner San Fernando and College streets; telephone Main 8200. Students wanted to learn operating; good trade; salaries high.

To Let—office space and desk room also commodious quarters for exhibition purposes in the Times Branch Office, ground floor, 532 S. Spring St. Central location, fine hardwood finish throughout. Apply on premises.

Replies to The Times Want Ads, addressed to the Branch Office, No. 521 South Spring, may be left for delivery at the Main Office. They will be promptly sent to the Branch Office.

Southern California Standard Guide Book, by the Los Angeles Times. Price $1; by mail, 10c extra. Address Times-Mirror Printing and Binding House, 110 N. Broadway, Los Angeles.

Headquarters for tourists and all others to get best meal in city for 25 cents, both at Hotel Rossiyn and Natick House, Sunday evening dinners 35 cents. Hart Bros., Props.

Mr. and Mrs. Josef Rubo removed their vocal studio to their residence 2404 West Seventh street opposite Westlake Park.

C. C. Logan, M. D., oculist, removed 600-2 Grant Bldg., 4th and Broadway.

Artificial eyes, Delany's, 309 Spring.

VITAL RECORD.

MARRIAGE LICENSES.

The following marriage licenses were issued yesterday. Name and age given.

BAGGINI—JOSEPH, John Baggini, 21; Amagua Joseph, 18.
BOWERS—ALLEN, Carl D. Bowers, 20; Alma Allen, 19.
BREWER—DYKE, James A. Brewer, 23; Ione Dyke, 20.
COWAN—COHEN, David H. Cowan, 20; Edith Cohen, 23.
CREE—ARNOLD, Lewis E. Cree, 29; Elizabeth Arnold, 27.
DOMINGUEZ—SALCIDO, Adolph Dominguez, 28; Concepcion Salcido, 25.
GORING—LEROUX, Carl H. Goring, 24; Irene G. Leroux, 21.
GUGLIELMO—BARONA, Antonio Guglielmo, 35; Teresa Barona, 18.
HALOAJIAN—OTTO, Judat Haloajian, 32; Rose D. Otto, 22.
HOARD—BOTTELLER, Billie Hoard, 21; Victoria Bottiller, 23.
KARNOFSKY—HARDSTEIN, Sam Karnofsky, 26; Lena Hardstein, 22.
KIMBALL—YOUNG, Will H. Kimball, 42; Mabel Young, 25.
LIEBLER—SPURGIRE, Norman D. Liebler, 22; Ethel M. Spurgire, 19.
M'BRIDE—JOSEPH, Richard E. McBride, 22; Irene M. Joseph, 20.
M'GRANE—MOULL, John W. McGrane, 29; Mabelle L. Moull, 20.
PARKE—NEWMAN, Albert E. Parke, 27; Henriette Newman, 22.
PATTERSON—DYER, Walter R. Patterson, 21; Sarah M. Dyer, 19.
SANDLER—STEWART, William L. M. Sandler, 25; Laura D. Stewart, 22.
SIMMONS—LONG, James N. Simmons, 21; Cecile R. Long, 20.
STANLEY—STOCKWELL, Squire Stanley, 58; Alice Stockwell, 36.
STOLP—WOOD, Norman D. Stolp, 22; Vaughn Wood, 19.

BIRTHS.

Names, sex, place and date of birth.

ADAMS, Laura and Amon, Boy, 1779 Trinity street, April 12.
BOYD, Estell and Otta, Boy, 3670 North Griffin street, April 10.
DARNELL, Stella and Bert, Daughter, 212 North Mott street, March 30.
GUZZO, Lena and Rose, Boy, 2035 Sacramento street, April 5.
KING, Lila and A. M., Daughter, 255 South Gless street, April 12.
LAENORD, Rosie and William, Daughter, 2920 Annabelle street, April 13.
SMITH, Margaret and Myron, Daughter, 1153 Dakota street, April 12.
WEISS, Grace and James, Boy, 1281 East Fifty-seventh street, April 5.

DIVORCE SUITS FILED.

BALDWIN, Anna M. against John R.
BERNHARD, Rosalind against Nat.
CHILDS, Anna against Frank.
COQUILLET, D. W. against Anne C.
JOHNSON, Floy E. against Earl W.
LINDE, Lena against G. T. C.
VERDE, Lulu A. against Arthur W.

DIVORCE DECREES GRANTED.

DE WOLFE, Robert T. from Lillian C. Desertion.
RAMSEY, Nina Hay from Lewis P. Habitual intemperance.

OFFICIAL DEATH LIST.

Name and place of death—	Age.	Date.
ADAMS, Jennie, Los Angeles	39	12
GONZALES, Jesus, Los Angeles	59	10
JUSOVICH, Ella, Los Angeles	31	13
MAYER, George, Los Angeles	57	12
ROBBINS, Edward, Los Angeles	7	12

DEATHS.

With Funeral Announcements.

BADGER. Lyda Theresa, aged 25 years, of Minneapolis, daughter of Mrs. Elizabeth Badger and the late Edward Badger, and sister of Jennie, Elizabeth, Frank and Edward Badger and Mrs. S. C. Sargent of this city.
Funeral from Sutch's undertaking parlors Saturday morning at 8:30 o'clock, thence to St. Vincent's Church, requiem mass at 9 o'clock. Interment at Rosedale Cemetery. (Minneapolis papers please copy.)

CALDWELL. In this city, April 14, 1910, James Caldwell, aged 31 years.
Funeral from parlors of Booth & Boylson Co., No. 1147 South Flower street, Saturday at 11 a.m. Interment at I.O.O.F. Cemetery.

CARLETON. Miss Belle Carleton, No. 29 American avenue, Long Beach, Cal., passed away at 9:45 a.m., Thursday, April 14, aged 46 years, native of Colorado.
Funeral from Peck & Chase undertaking parlors, Los Angeles, Saturday, April 16, 11 o'clock.

CLARK. In this city, April 14, 1910, Thomas J. Clark, aged 70 years.
Funeral from parlors of Booth & Boylson Co., No. 1147 South Flower street, Friday at 9 a.m. Interment at Sawtelle.

DYER. April 13, 1910, Levi Latham Dyer, aged 84 years.
Funeral services from residence, No. 633 East Fifty-third street, today at 1 o'clock.

FERGUSON. At his residence, No. 758 Rampart street, April 8, 1910, William, husband of Flora M. Ferguson, father of Clarence and Mabel Ferguson.
Funeral services will be held in the chapel of Orr & Edwards Co., corner Tenth and Flower streets, Saturday, April 16, at 2 o'clock p.m. Friends invited. Interment private.

GUYSI. At No. 1847 West Twenty-fifth street, April 14, Edward Palmer Guysi, aged 52 years. A widow, Jennie Guysi, and four sons, Earl P., George W., Raymond F. and Burton W. of this city, survive him.
Funeral from the residence, 10 a.m., Saturday, April 16. Interment, San Diego, private. (Cincinnati, O., and San Diego, Cal., papers please copy.)

HAGBERG. In this city, Ruth Hagberg, aged 4 years.
Remains at Sutch's funeral chapel, No. 842 Figueroa street. Funeral notice later.

M'DERMOTT. Fanny M. McDermott, wife of M. J. McDermott, aged 41 years, at her late residence, No. 53 Miami avenue, April 15.
Funeral Saturday, 9 a.m. Private.

MURRAY. At Saugus, Cal., April 14, 1910, Hope Burns Murray, aged 23 years.
Remains at Breese Brothers. Funeral from the home of his mother, Mrs. J. W. King, No. 152 East Thirty-fifth street, Saturday at 2 o'clock.

ODER. At Rosedale, Cal., April 13, 1910, Lula P., wife of William A. Oder, aged 49 years.
Funeral from Breese Brothers' chapel, 853 South Figueroa street, Friday.

PEACOCK. At Santa Monica, No. 573 Ocean avenue, John William Peacock, aged 60 years.
Funeral services Friday, 10:30 a.m., at Santa Monica parlors of Breese Brothers & Todd. Interment, Woodlawn Cemetery.

PENTZ. April 12, 1910, at No. 1211 West Thirty-seventh Drive, Emma Pentz, aged 52 years.
Funeral services will be held from parlors of Booth & Boylson Co., No. 1147 South Flower street, Saturday, April 16, at 2 p.m. Interment at Inglewood Park Cemetery, by car.

WATERMAN. At late residence, No. 237 East Twenty-seventh street, April 14, 1910, Collins P. Waterman.
Funeral notice later.

FUNERAL NOTICES.

The members of the Funeral Committee of the Fraternal Brotherhood are requested to attend the funeral of Sister Alexandre J. Harma of Tonopah Lodge, Nevada, Friday, 10 a.m., at Pierce's undertaking parlors. Interment at Rosedale Cemetery.
G. W. BAILEY, President.
SADE L. BASFORD, Secretary.

CARDS OF THANKS.

I desire to extend my heartfelt thanks and appreciation for the sympathy and beautiful floral offerings in my bereavement of my late husband, to the Los Angeles Police Department, Semi-Tropic Lodge, I.O.O.F., Mispah Lodge of Masons, and to my many friends, for their kind words of comfort.
MRS. OTTILIE M. BROOKS.

THIRTIETH degree tonight.
Thirty-first degree Saturday, 8 p.m.
Thirty-second degree Saturday night.

SOUTH GATE LODGE, No. 320, F. & A. M., confers the second degree this (Friday) evening at 7 o'clock. Thirty-third and Main.
F. H. WHITE, Secretary.

UNDERTAKERS.

50 H.-Power Auto-Ambulance.
Connell Company, undertakers, 1031 South

Greatest Values In Los Angeles In Gold Filled Chains and Lockets

This is an exceptional opportunity to purchase high-grade gold-filled chains and lockets at just about half their actual retail value. You have the J. P. Trafton wholesale stock to select from—insuring the broadest possible selection. Take advantage of this sale today. Come early.

Gold Filled Watch Chains

Hundreds of the very newest styles from the best manufacturers in America.

$2.00 Gold Filled Watch Chains $1.00
$3.25 Gold Filled Watch Chains $1.75
$5.00 Gold Filled Watch Chains $2.55
$6.00 Gold Filled Watch Chains $3.10

Gold Filled Lockets

Beautiful, attractive designs—an enormous selection.

$2.50 Gold Filled Lockets $1.25
$3.00 Gold Filled Lockets $1.65
$3.50 Gold Filled Lockets $1.85
$4.50 Gold Filled Lockets $2.35

GENEVA WATCH AND OPTICAL CO.
305 SOUTH BROADWAY

Olive Oil — Pure Native Oil; very best flavor. Try it. We now put it up in bulk as well as bottles.
$3.00 Per Gallon Can
40c and 70c Size Bottles
Southern California Wine Co.
Phones Ex. 16; 10104; Main 332.
518 SO. MAIN STREET.

"The Exclusive Specialty House"
Myer Siegel & Co.
251-255 SOUTH BROADWAY.
White Dresses
Expressly Designed for
Confirmation and Graduation

A look at these will convince you that they were "expressly designed" for Confirmation and Graduation purposes—also for parties.

These are shown here in an almost endless variety of dainty and exquisite models, and in all sizes for young misses and young women.

Moderate Prices Prevail

An inspection will prove both profitable as well as instructive.

"Siegel's for Women's and Children's Wear"

Cemeteries.

INGLEWOOD PARK CEMETERY

Two miles outside of the city limits, on the Los Angeles and Redondo Ry.; 300 acres of perfect land with improvements outclassing any cemetery on the Coast.
207 S. Broadway, Room 202. Phones—F2303; Main 4555. Supt. Phone A9592.

ROSEDALE CEMETERY

An Endowed Memorial Park noted for its natural beauty; Endowment Fund for perpetual care, over $250,000; modern Receiving Vault, Chapel, Crematory and Columbarium; accessible. City office, suite 302-306 Exchange Bldg., N. E. cor. 3rd and Hill sts. Phone Main 905. A3429. Cemetery office, 1831 West Washington st. Phones 72858, West 30.

EVERGREEN CEMETERY

(The Los Angeles Cemetery Assn.)
Boyle Heights, near city limits. Operated under perpetual charter from Los Angeles city. Modern chapel and crematory.
Office, 329 Bradbury Bldg.
Phones—Main 482; A5482.
Cemetery—Home D1083; Boyle 9.

HOLLYWOOD CEMETERY

Rolling lawns, trees, shrubbery, and beautiful lakes.
MODERN IN EVERY RESPECT.
Situated in the most beautiful section of Southern California, the ideal location just inside Los Angeles city limits.
Melrose and Colegrove car lines to grounds.
A CEMETERY THAT IS SELECT.
A-1131 208 Laughlin Bldg. Main 391
Cemetery Phones: 59053; Hollywood 842.

MONUMENTS

PACIFIC MARBLE & GRANITE CO.
Manufacturers and importers high grade monumental work. 617 East 7th street, Los Angeles, Cal. Phone Sunset Broadway 2009

Robt. L. Garrett & Co., Undertakers.
No. 1227 South Flower street. Main 75. F7321.

Peck & Chase Co., Undertakers.
1213-15 S. Figueroa st. Lady assistant. National Casket Co. caskets. Tel. Main 61. 57321.

GRAY hair restored to its natural color by Alexander's Egyptian Henna. A harmless dye.

Today Third Floor
Natural Pongee and Foulard Silk Dress

Combination Undermuslins

Come to the Fourth Floor Today for the Prettiest Combinations that ever sold at $1.50 and pay only..... **95c**

AN unparalleled saving opportunity for women who delight in dainty muslin combinations. Garments like cut, made of finest, sheerest materials; either skirt or drawers with corset cover. Extravagantly trimmed with Cluny, Torchon and Val. laces in a score of pretty designs; also some numbers richly trimmed with embroidery. Values to $1.50, today 95c.

500 Beautiful High-Grade Silk Petticoats, regular $6.50 and $7.50 values. A Three Months' Guarantee With Each One.. **$3.95**

LOOK everywhere and you'll fail to match them at even a dollar more in price. Novelty Dresdens, plain taffetas with deep plaited flounces, Dresden trimmed in Vandyke patterns. Also in black, colors and changeables. Splendid styles, extra wide cut and perfectly made. Values to $7.50; special at $3.95.
Fourth Floor, Today.

$13.95

The season's most popular styles, silks and trimming ideas are represented in this splendid dress offering. Beautiful one-piece dresses that will cause you to marvel at the low price. Just 120 in the combined lots. Come early today.

PONGEE silk dresses in natural shades and colors. Embroidered fronts, lace yokes and plaited skirts.
Taffeta silk dresses in plain colors, lace yokes, plaited and sunburst skirts. Also charming blue and white striped dresses, trimmed with small buttons.
Foulard silk dresses in blue and white, black and white and polka dot effects, lace yokes and sleeves; Tunic style skirts.
A remarkable value offering at..... **$13.95**
Third Floor.

Basement Bargain Square Today
50c Silks 5000 Yds. Yd. **25c**

19-INCH striped Poplins and plain and fancy Messalines; new shades in street and evening colors. While the quantity lasts, today, yard, 25c.

$5.00 to $7.50 handsome trimmed Hats today in the basement **$3.95**

$3.95 ready-to-wear street Hats in all colors today in the basement **$1.50**

$1 Dress Trimmings, Yd.
ALL Silk Braids, Bands, Appliques and Galoons; plain Persian effects; white, black and popular colors. **25c**

Remnants Embroideries
EDGES, Insertions and Allovers; also lengths of **5c UP**
Val. Lace, Cluny, Baby Irish, Oriental and Chantilly Laces, Remnants.

Value to 50c Ribbon, Yd.
REMNANTS aggregating 5000 yards; widths to 6 inches; all kinds, plain and fancy, in highest quality ribbon. **10c**

Remnants Silk, Dress Goods, Linens, Domestics and Wash Goods, near to **HALF PRICE**

Sale Outer Skirts Continued Today
THE grandest collection of walking and semi-dress skirts to be found in the city. Beautiful materials, the very latest styles, highest grade tailoring and values practically impossible of duplication. Black and all colors; all lengths and waist sizes.
Skirts that are worth up to $12.50. Today priced at.. **$5**
Skirts that are worth up $22.50. Today pay only **$10**
Third Floor.

LARGEST FLOWER TRIMMED LEGHORN HATS TODAY AT $1
Materials, Workmanship and Style Rivaling $17.50 and $20.00 Hats

POSITIVELY the best Millinery value in all Los Angeles for the money. Extreme large, dressy leghorn shapes; also medium and small styles cleverly trimmed with flowers, fruits, foliage, ribbon and velvet. These hats are newly imported and are fashionably correct down to the smallest detail. Would not be overpriced at $17.50 and $20.00. Today, choice at $10.00.
Second Floor.

Untrimmed Leghorns, Excellent $12.50 and $15.00 Values
FIRST shipments have been reinforced by [illegible] of even prettier models than these [illegible] such a stir on our Millinery Floor a few days ago. Large Gainsboroughs, the "Lennox" and many styles.

$50,000 UNLOADING SALE—Basement
Friday Bargains to Keep Interest at Fever Heat

12c Turkish Bath Towels, ea. ..10c
15c 17x36 Red Sheets, each ..12c
45c 81x90 Bed Sheets, each ..43c
75c 72x90 Bed Sheets, each ..69c
85c 81x90 Bed Sheets, each ..65c
25c 42x36 Pillowcases 15c
25c 45x36 Pillowcases 20c
60c 58-in. Table Padding, yd. ..39c
$1 18x36 Huck Towels, doz. ..72c
$1.25 2-yard Cotton Rugs, ea. 89c
3c 36-in. Bleached Canvas, yd. 2½c
5c Wash Cloths, hemmed, loop, each 3c
$1 White Crocheted Bedspreads, ea. 69c
$3.25 Royal "Mitchellne" Bedspreads, $0x90 ..... $2.50

Friday Economies

"Franklin" [illegible]
25c All-Over Embroidery, for 12½c, each.
10c Belt Angles
Braid
10c paper Pins
25c card Hair Curlers
Hair Curlers
10c card Needle Supporters

ASensible Census

Are you happy or are you married?

Are you honest or are you in politics?

Are you a "Man Who Knows" or do you wear ready made clothes?

These are some of our suggestions for the census takers. It is a certainty that a census of the best groomed men in Los Angeles would show that an overwhelming majority wore B & K system made to order clothes. "There's a reason." Designers who are artists, fabrics and a fit that are famous, and a grade of workmanship that ensures lasting satisfaction explain it.

Suits to order, $20 to $50.

A. K. BRAUER
SUCCESSOR TO
BRAUER & KROHN
"TAILORS TO MEN WHO KNOW"
128-130 S. SPRING.
COR. FIFTH & SPRING
114½ S. MAIN ST.

We Pay Dividends Every Two Months

May 10, 1910, fourth dividend, amounting to 1 per cent. This is at rate of 6 per cent. per annum on par value $100. Stock selling at $50. Affording you a safe 12 per cent. investment.
OJAI VALLEY PETROLEUM CO.,
505-6 Delta Bldg., 426 So. Spring.

Needles, California

is growing faster than any other town in California. Find out about the year's best real estate investment from
CUSTER & McBRIDE,
Suite 228, 207 S. Broadway.

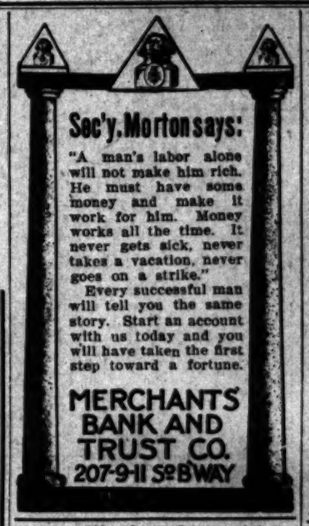

"A man's labor alone will not make him rich. He must have some money and make it work for him. Money works all the time. It never gets sick, never takes a vacation, never goes on a strike."
Every successful man will tell you the same story. Start an account with us today and you will have taken the first step toward a fortune.
MERCHANTS' BANK AND TRUST CO.
207-9-11 So. BWAY

The Walker Portable
$100 AND UP
For Oil Camps
Immediate Delivery
See them at 640 So. Grand Ave.
Phone F1956; P. O. Box 1372
Asbestos Lined.

Our board of directors has authorized a public offering of our treasury stock at
35 Cents a Share
Los Angeles-McKittrick Oil Co.,
224 I. W. Hellman Bldg., 4th & Main Sts.

6 Cents a Share The Price of Second Block
Midway-Maricopa Crude Oil Co.,
INTERNATIONAL INVESTMENT CO.,
1012-1013-1014 Union Trust Bldg.,
Fourth & Spring Sts., Los Angeles.

Talking Machine EASY TERMS
J. B. Brown, Music Co.
642 South

Smith's Special Today

California Local Fresh—Ranch Eggs, per doz. **27c**

Fancy Northern Asparagus—5c per lb., 6 lbs. for **25c**

Fresh Garden Peas—5c per lb., 6 lbs. for **25c**

WALTER E. SMITH

A Bennett Shampoo
Quite the most delightful and satisfactory of all. Our method is pronounced matchless. If you've scalp disorder, let us cure it.
BENNETT TOILET PARLORS,
N. E. Cor. Fifth and Spring.

Grant's Bankrupt Stock
Half Price
Women's $25 Spring Suits, smart styles, Save half..... **$10**
MOSGROVE'S
Just Below First St.
119 SOUTH SPRING STREET

Spring Clothing $15 to $45
Lowman & Co.
131 So. Spring St.

EXCURSIONS
TO THE ORANGE GROVES
Leave Los Angeles daily at 8:25 a.m. Personally conducted to Riverside and Redlands.

MILBURN
The Reliable Seer Person of Ogee, Twenty-four years in the city.
Readings on all affairs of life.
911 SOUTH HILL ST.
Hours 10 to 5.

50¢ SCOTT'S EMULSION LARGE JAR
Instantly relieves and cures skin diseases. Recommended by physicians. SUN DRUG CO'S

Suits and Hats for Young Men
The Juvenator
429 So. Broadway

STAYON GLASSES
Fitted by our expert Opticians. Burn. Ground to order. Prices.
THE WHITLEY JEWELRY
347 S. Broadway

BOSWELL & HOYT
PURE DRUGS

NORDLINGER'S DIAMOND PALACE
323 S. Spring St. Los Angeles

Ivers & Pond Pease Pianos

The Los Angeles Times

Part II—Local-News Sheet—16 Pages.

TH YEAR. FRIDAY MORNING, APRIL 15, 1910. On All News Stands, Trains and Streets. 5 CENTS.

German Silver Mesh P...

A MATCHLESS assortment of ... immensely popular novelty ... purses at lowest prices. Made of ... German silver mesh, kid lined and ... coin pocket. Large, medium and ... sizes. Prices ..... $1.95 to $1...

(Main Floor.)

...rd Silk Dresse...

...95

...t popular ... trimming ...ted in this ... offering. ...e dresses ...w to mar... ...rice. Just ...ined lots.

...s in natural ... Embroid... ...and plaited

...plain colors, ...d sunburst ... blue and ..., trimmed

...h blue and ...s and polka ...nd sleeves;

$13.95

...irts ...day ...lection of ...mi-dress ... the city. ... the very ...grade tai... ...ractically ...n. Black ...gths and

...p to $5 ... $10

...ODAY AT $10 ... $17.50 ...0.00 Hats

...umed Leghorns, Excel- $7.50 ...12.50 and $15.00 Values

...shipments have been reinforced by hundreds ...n prettier models than those which ... ...ir on our Millinery Floor a few days ago. ...mbroughs, the "Lenox" and other ...

...ement ...r Heat ... ...

Friday Notion Economies

Register $1.00 ... "Franklin" Hair Rolls ... 25c All-Over Hair Nets, 5 for 25c, each ... 10c belt Angora ... Braid ... 10c paper Puritan Pins, 3... 25c card Magic Rubber Hair Curlers ... 10c card Novelty Collar Supporters ...

MILBURN

The Reliable Beer Psychic and ... ager, twenty-four years ... the city. Readings on all affairs of ... 911 SOUTH HILL ST. Hours 10 to 3.

50¢ SCOTT'S EMULSION LARGE JAR SALE

Instantly relieves and cures all ... skin diseases. Recommended by ... clans. SUN DRUG CO.'S STORE

Suits and Hats for Youngsters

The Juvenile 429 So. Broadway

BLACKSTONE'S EYE GLASSES $1 Gold Glasses

Fitted by our expert Optician, Dr. ... burn. Ground to order. Glasses at ... prices.

THE WHITLEY JEWELRY 347 S. Broadway.

BOSWELL & NOYES DRUG CO. 3RD ST. 3RD WAY PURE DRUGS

SNORDINGER'S DIAMOND MERCHANTS 323 S. Spring St. Los Angeles

Ivers & Pond & Pease Pianos

N. B. Blackstone Co. DRY GOODS

...o-Brussels and ... Half

...ool Art Rugs at . . .

...u have need of good, sturdy rugs, that will add 50 per ... to the artistic value of your room, come to this fourth ... rug department and participate in today's sale. Here's ...me of the line we are closing out:

Four 3x6 $2.00 Rugs at $1.00.
Four 6x9 $6.00 Rugs at $3.00.
Eight 7-6x9 $7.50 Rugs at $3.75.
Seven 9x9 $9.00 Rugs at $4.50.
Four 9x10 $10.50 Rugs at $5.25.
Three 9x12 $12.00 Rugs at $6.00.
Four 10-6x12 $14.00 Rugs at $7.00.
Three 12x15 $20.00 Rugs at $10.00.
Figure the savings for yourself.

—Fourth Floor—

...EET AND ...DRESS Hats $10 & $15

...e is nothing ordinary about the hats we offer today at ...ve popular prices. They possess all the hall-marks ...dividuality, good taste and smartness of style. ...eautiful trimmings of flowers, willow plumes or rib-...

...Particular women will be charmed with the styles and ...ad variety here to choose from.

—Second Floor—

...c Stamped Linen Centers 25c

...ed by values about town, you would consider these ...en centers a bargain at fifty cents. But the price WE ...mit us to pass them along at half that figure. ...ey are of natural colored coarse linen, stamped in the ...eather stitch designs; simple, easily and quickly worked ...xtremely effective. ...d today 25c

—Art Dept. Third Floor—

...on Suits—Comfortable Summer Styles at 50c

...st union suit value we ever saw will be on sale today. ...de of selected yarns—and made to fit comfortably. ...ow neck and no sleeves, high neck and long or short ..., ankle or knee lengths, the latter plain or lace trim-... Ask to see these suits. ...We show full lines of "Merode," "Sterling," "Zimmerli" ...other high-class underwear.

—Main Floor—

Special Interest To ...e Hotel Men's ...sociation--

Geo. C. Boldt, Proprietor of the Waldorf-Astoria, Buys His 125th Steinway Piano. Total Cost of Steinways Purchased to Date by Mr. Boldt, $100,000

...to the recent meeting of ... Association of New York ..."New York Hotel Review"

...ting of the Association ...ed by the presentation of a ...teinway Piano by Presi... C. Boldt, Proprietor of ...Astoria. The Piano was ...entioned that Mr. Boldt has ...ed it is said that the cost ...instruments approximates ... a rather wonderful piano-...ayed for one man.

...ldt has always been intensely ...n the welfare of the Asso... and it is plain to all that he ...h pride and pleasure in pre... with this magnificent gift.

...y remarkable thing in con... with the presentation was the ...odesty of the donor, who ...ver mentioned the fact that ...ding had been the recipient ...h honor at his hands. The matter was brought to the attention of the gathering by Mr. E. M. Tierney, of the Marlborough, who served as Master of Ceremonies. Mr. Tierney delivered a happy little speech, saying:

"'I can sum up my duties this evening by simply offering one resolution. It refers to the benefaction of a distinguished member of our Association, who has given us recently a magnificent gift.

"'Mr. Boldt conceived a little while ago that something might be added to this room to give us pleasure. He immediately proceeded to direct his son to order THE BEST PIANO MADE IN NEW YORK, which was promptly done. And here it is.

"'I can only add that the sense of this meeting is that we offer Mr. Boldt our heart-felt thanks, and suggest that we register, by a standing vote, our respect for the giver of this magnificent present.'"

Geo. J. Birkel Co.

Exclusive Steinway Agents for Southern California and Arizona

345-347 South Spring Street

SAN FRANCISCO OFFICE Los Angeles TIMES 706 Call Building PHONE—Kearney 2121

Advertisements and subscriptions received. Southern Californians, when in San Francisco, can have their mail sent in care of The Times Office.

Copies of The Times on File.

"DON'T WORRY."

HOW FREIGHT RATES WORK.

Railway Commissioners Hear Much Testimony.

San Joaquin Valley Business Lost to This City.

Discrimination Against Los Angeles Shown.

"Don't worry," is the advice the Southern Pacific has been giving to Los Angeles jobbers who have asked for fair rates to the San Joaquin Valley, so that they could compete with San Francisco. M. H. Newmark, L. C. Scheller and H. R. Boynton testified on the witness stand, in the hearing before the Railroad Commissioners yesterday, that they had received repeated assurances that the discrimination in rates would be adjusted.

This magic phrase, "don't worry," kept them hopeful while they "paid the freight." Mr. Newmark some time ago found the margin on groceries was not sufficient to pay the freight and gave up the territory north of Bakersfield. The others have been hanging on, sometimes at a loss, they testified, trusting to assurances that they would get better rates.

At the Rate Hearing.

Some of the figures "sized up" yesterday by a Times caricaturist.

"You have visited Mr. Graham's office," queried Attorney Durbrow of Mr. Scheller, who represents the Union Hardware & Metal Company, at the hearing.

"I have, on numerous occasions," was the answer.

"Perhaps you noticed the sign there, 'Don't Worry?'"

"No, I didn't," responded Mr. Scheller, "but Mr. Graham told me not to worry, that we would get an adjustment of our rates."

The real significance of the fight Los Angeles is making for an equalization of rates to the San Joaquin Valley began to come out yesterday. Mr. Scheller testified that he had been obliged to instruct his salesmen not to take orders for heavy hardware, such as nails and wire, because the house could not afford to pay the difference in rates enjoyed by San Francisco. This fact, he said, often cut them out of orders for cutlery and goods on which the firm was willing to equalize the rates.

"We could do from $50,000 to $100,000 worth more of business annually, if we had equal rates to San Joaquin Valley points," he said. "We could hold our own against San Francisco competition if we did not have to meet an unequal freight rate."

Mr. Newmark and Attorney Seth Mann of San Francisco went over the events subsequent to the big fire without particular disadvantage to Los Angeles. Mr. Newmark had testified that his house developed some business north of Bakersfield immediately after the fire.

"How far north did you sell goods?" Mr. Mann asked him.

"Fresno," replied Mr. Newmark.

"Did you sell any goods in San Francisco?"

"No, we gave them."

"You didn't have to pay freight on those goods?" interposed Attorney Durbrow.

SHOULD NOT FORGET.

"No," said Mr. Newmark, "the Southern Pacific was very generous at that time and I only hope they will act as generously in the present matter."

"San Francisco has not forgotten that Los Angeles acted very generously," replied Mr. Durbrow.

"I hope not," said Mr. Newmark.

(Continued on Sixteenth Page.)

KIDNAPING CHARGED.

Private Detective, Arrested on Wife's Complaint, Supposed to Have Spirited Away Little Son.

S. H. Vinnell, a private detective living at No. 141 North Bunker Hill avenue, was arrested last night on complaint of his wife, who charges him with kidnaping their 7-year-old son, Allan Vinnell.

Several weeks ago the Superior Court awarded the custody of the child to his mother, who lives at No. 1759 West Thirty-first street. About ten days ago Allan disappeared, and there was strong evidence which led to the belief that his father had kidnaped him. After trying several plans to recover her ward, the mother swore to a complaint, and Detectives Roberds and McKenzie were put on the case. They found Vinnell at his home last night, but were unable to get any trace of the child. The father denied knowledge of his whereabouts, and was non-committal as to his own movements. He is held in jail.

The officers believe that the child has been placed on some farm or in some private school.

SHOCKING.

GLENDALE IS CUT IN TWO.

Railway Closes Side Streets to Boulevard.

War Declared Japanese Style on City Trustees.

Grade Problem Is Settled With Curbing.

Fair Glendale was rudely jolted Wednesday, when the Los Angeles Inter-Urban (Pacific Electric) Railway opened war on the Board of Trustees without the formality of a declaration. The board had been guilty of asking the company to talk over the question of reducing the grade on Brand boulevard, over which the Glendale cars pass. Instead of replying to the invitation to talk it over, the company sent a gang of men into Glendale Wednesday and closed up the streets crossing the company's right of way, from Sixth street to the city limits.

Glendale is shocked, and the city officials are trembling with excitement, but there was no hurried summons on City Marshal Miller to gather his cohorts, march down Brand boulevard and tear out the obstruction. On the other hand, City Marshal Miller and Street Superintendent Sinclair, when word came nipping that General Manager McMillan's men were closing the streets, hastened with dignity to the scene and stood calmly by.

After the work was all in, Street Superintendent Miller notified the Board of Trustees what had been done by the railway, and he was instructed to send word to General Manager McMillan to remove the obstruction so that the butcher and the baker and the grocer could cross the tracks.

When General Manager McMillan received this communication, he said: "Sure. We have made an error. The curb my men laid is not on our right of way. Send the men back and have them lay the curb a foot farther back."

And yesterday, the gang again appeared in Glendale and did a better job, and Glendale did not rally to the support of the City Marshal and drive the railroad men out of the city.

The Lomita Park citizens appear to be responsible for the trouble. It seems that about two weeks ago they petitioned the Los Angeles Inter-Urban Railway to put in a crossing at Chestnut street, for the use of the public. This petition was forwarded by City Clerk Woodbury and nothing further was heard about it.

The Board of Trustees thought it would be a good time to agitate the question of the high grade, and a prompt response came from the railway in the shape of sixty husky laborers who blocked Seventh street, Lomita avenue, Chestnut, Maple and Ninth streets.

City Attorney Baker states that the matter will come before the new Board of Trustees next week. The city will exert its rights, probably instituting condemnation proceedings. Meantime, in order for the butcher, the baker and the grocer to reach customers' houses in Lomita Park, it is necessary to drive in a round-about way.

The Pacific Electric Railway officials were called on for information, but had no statement to give out.

"EAST LYNNE" OF O.E.S.

Dramatic Amateurs Present Play for Benefit of Garvanza Chapter at Gamut Club.

Delighted friends contributed to an improvement in the exchequer of the Garvanza chapter of the Order of the Eastern Star, and at the same time enjoyed an interesting presentation of "East Lynne" last evening at the Gamut Club. The presentation of the time-honored romantic drama was entirely in the hands of talented amateur actors and actresses, who pleased their admiring friends while aiding in the praiseworthy cause. There was a large and appreciative audience. The cast of characters was in the hands of Eleanor Gibson, Elizabeth Gray, Venra Venable, Emma Gerg and Miss Ryan; Messrs. Roy Patchin, Clifford Richards, Robert Davis, Andrew Sessna, Percy Obelin and Master Willie J. Lanning.

FOR THE BROOKS FUND.

The Times has received a check for $10 from Justice H. H. Rose of the Police Court, to be added to the fund for the relief of the family of David Brooks, the patrolman who was murdered by highwaymen on the street a week ago.

DOUBLE UP.

NEW TRAFFIC MERGER MADE.

Steamship Companies Join for Service.

Dry Dock for Harbor of Los Angeles Proposed.

President Alexander Tells About Plans.

President Alexander, of the Alaska-Pacific Steamship Company, has completed a traffic merger with the Independent Steamship Company which will double the present service of these two companies from Los Angeles harbor to northern ports, and will allow a three-day alternating service of the steamers of these companies.

Steamship Watson of the Alaska Pacific Line, which arrived in Los Angeles Harbor yesterday on her initial run from Puget Sound ports.

GIRL'S MYSTERY.

DROPS FROM WINDOW AND OUT OF SIGHT.

CLIMBING through a window in her bedroom and lowering herself to the ground by means of sheets and blankets, tied together, Pearl Clark, 16 years of age, left her home on South Grand avenue Wednesday night, and yesterday the police were asked to aid in the search for her.

Whether Pearl had an engagement with a sweetheart or whether she was dissatisfied with home conditions, is a matter of conjecture. There is also the possibility that she wanted to return to her former home and friends in Boise, Idaho, and so took French leave.

The case is mysterious, and detectives are doing their utmost to get some clew that will lead to the apprehension of the girl before she falls into bad company or has a chance to leave the city.

Pearl is a blonde, her hair piled upon her head in showers of ringlets, the color of burnished gold, and her friends say she is beautiful. Her eyes are big and blue. She is tall and slender, and unusually refined and educated for her years. She is a pianist and singer.

The little family arrived in Los Angeles last September. They moved into a pretty home on South Grand avenue near West Adams street.

They seemed very happy there. The girl attended to her studies. She rarely went anywhere except in company with her parents. Her visits to the theater were always with them and the few trips she made without a chaperon were in the daytime, generally automobile rides with young men of good family. Her only expression of regret was that she had left her friends in Idaho.

AND SLIPS AWAY.

Wednesday evening she bade her mother and father an affectionate good-night and retired to her room. This apartment is directly next to the one occupied by the parents, and about ten feet from the ground.

At 9:30 she arose and carefully dressed. She put on a dark dress and light coat. She wore a heavy set of white Pomeranian furs, a white muff, and a flat dark hat with a large white bow.

Unable to get to the front door without attracting attention, the girl opened the screen window and by means of bed clothes, lowered herself.

She then hurried away. It was learned yesterday that she was seen shortly before 10 o'clock at Adams street and Grand avenue. She was walking hurriedly northward. She evidently had an appointment with some one, and for that reason had not stopped to take a car near her home.

She has not been heard from since, and her relatives are alarmed for her safety. Her mother is in a nervous condition, bordering on collapse.

"I can't imagine what caused my daughter to run away," she said last night. "I watched her carefully. She had a few young friends, school boys, but none who might have planned an elopement. I don't know of any man with whom she had ever kept company.

"She had a good home here and the surroundings were pleasant and she seemed happy all the time. She had the advantages of music and art and was getting along very well. She was fond of the theater and we frequently took her or let her go with a married couple of our acquaintance."

FEAR FOUL PLAY.

Other members of the family are fearful that Pearl has met with foul play.

"She is such a pretty girl that many a man would be glad to get her in his power, and for that reason we are anxious to get word of her as soon as possible," said her grandmother. "She had never expressed dissatisfaction with her home, but once she told me that she wanted to go back to her friends in Boise. She may have left home and boarded a train for the North. She had a diamond ring worth $50 with her at the time of her disappearance. At one time I believed she wanted to go on the stage. She met quite a number of vaudeville people in Boise, and she liked very much to talk of the stage to them and she might have become filled with the desire to become an actress. Of course, these are all theories. The fact of the matter is, that we have not the slightest idea of her whereabouts or her reasons for leaving, and we are worried nearly to death for fear some older persons may have influenced her to take a step that she will regret for the rest of her life."

F. O. Clark, the father, stated that Pearl had kept company with a young student of the Polytechnic High School, some time ago, and had been automobiling with him once or twice, but that the young man had not been near the house for two months. He expressed a desire, however, to see the young man and talk over the case with him.

MARSH FAMILY FUND.

Since publishing the last report, showing $111.25 received for the relief of the Marsh family, the following sums have been received and delivered: Cash, $1; H. E. T., $5; F. F. P., $2; A Friend, $1. An effort is being made to find a small, sunny house, somewhere in the foothill district, where Mr. Marsh and his wife and six little children can live for a time in the bright sunshine and pure mountain air, when it is believed the health of the father of the family will be fully restored

BLOW-UP.

STEAMER LOST, CREW ESCAPES.

EXPLOSION OF THE VENICE IN CALIFORNIA GULF.

Local Craft, Recently Purchased for a Mining Company, Meets Disaster at Sea While Carrying Supplies from Guaymas to St. George's Bay for Mill and Camp.

The little steamer Venice, recently purchased by Capt. C. Henry Thompson of No. 1114 West Twenty-first street for the Sierra Pinta Mines Company of Sonora, blew up at sea in the Gulf of California Tuesday night and is a total loss.

The captain and crew of four men escaped in an open boat and reached Guaymas late Wednesday. There were no lives lost in the explosion and wreck, but whether any of the men were injured is not known, as the first meager details of the disaster reached Los Angeles late last night from the Mexican coast.

Capt. Thompson and Tim Spellacy had ordered the boat to meet them at Guaymas on Tuesday, but the banquet given by the Sierra Madre Club Monday night in honor of Gov. Gillett detained them from their proposed trip to the mines, sixteen miles inland from St. George's Bay, Sonora, and the steamer put to sea late Tuesday night with twenty tons of supplies for the camp and mill, under telegraphic orders to return to Guaymas on the 24th inst. to meet the party.

Capt. Mansfield of the Venice reported the disaster in outline last night, but gave none of the details, aside from stating that the men escaped in an open boat, in which they spent the night.

The Venice was well known on the south coast, for she was for some time in use in and around San Pedro and among the islands. She was bought by Capt. Thompson for $6000, and was used for mail, supplies and for the towing of coal barges on the Mexican coast to and from Guaymas. She was sixty feet on the water line and her capacity was about thirty tons. She had just brought in the first clean-up from the mill operated by the company at St. George's Bay.

SPECIMEN CENSUS BLANKS.

The Chamber of Commerce has on hand a large supply of specimen census blanks. These will be mailed to any address free of cost. A special telephone service has been installed in Secretary Wiggins's office for answering inquiries about the census. The chamber is desirous of having the enumeration as complete as possible, and is prepared to help the census-takers in every possible manner.

The arrangements for this service were completed yesterday and now the steamship officials are desirous of having a dry dock established in Los Angeles harbor for the overhauling of steamers.

This overhauling is easier here than at any other Pacific Coast port, as this is the only place at which the vessels are entirely empty and at which they can be drydocked without unloading a large amount of cargo.

There is another reason for the advocacy of this project, caused by the fact that at the present time any accident below the waterline, such as the breaking of a tail shaft, forces the steamship companies to tow disabled vessels the 265 miles between here and San Francisco for repairs.

"A dry dock is required in Los Angeles harbor and would pay for itself from the start," said President Alexander, yesterday afternoon. "At this point there are more steam schooners empty than at any port of call on the Coast. At San Francisco, for the north or south ports of call, and at Puget Sound the schedules are such that it is impossible for them to lay over without the loss of time. At San Pedro, on the other hand, we have a two-day stopover, and during that time we make all the repairs possible and lay in all supplies which can be taken on board.

"It is the same thing with the lumber schooners and the Coastwise trade in general. Lumber, steel and general cargo vessels come into this port loaded and leave for San Francisco in ballast. This makes the port the logical repairing point.

"There is not a steamship company on the Coast that is not an advocate of the drydock. Our vessels each require two dockings per year.

"The arrangements which we have made with the Independent line call for the Admiral Sampson, the Buckman and the Watson to leave Los Angeles harbor for the north on the 3rd, 9th, 15th, 21st and 27th of each month, while these are the dates of the Independent line's sailings from the north. In this way each company will alternate in sailing dates from this port. This gives the fastest and most frequent service on the Coast.

"We have arranged for special trains to meet each steamer's arrival at East San Pedro. The Watson arrived in the harbor today on her initial run through from Puget Sound ports to Los Angeles harbor, and the Buckman is now on her way south for the first time. She follows the Watson just six days, and the Admiral Sampson will be back again just six days after the Buckman's arrival.

The Watson, which made her initial appearance in the harbor yesterday, brought in a cargo of peanuts from the Orient and canned milk and beer from the Puget Sound ports. The greater part of this beer is re-shipped by the Salt Lake to the Nevada desert, where it is in great demand.

On the return trip the Watson will carry a cargo of citrus fruit in the cold room at a temperature of 38 degrees, as well as cold storage vegetables.

The Watson is 253 feet on the waterline, with thirty-five feet beam and thirty-five feet draught.

PUBLIC SERVICE—Courts and Offices.

SUMMARY OF THE DAY.

The "peace pact" of the colored engine company has been broken and the Fire Commission will try the whole company next Thursday.

An action will be brought today to recover $5625.84, from H. A. Unruh, executor of the E. J. ("Lucky") Baldwin estate, for money it is alleged was made on a fraudulent mortgage, twenty-five years ago.

Judge Rives yesterday decided that Louise B. Kofoed is the widow of John Kofoed, and entitled to an allowance of $100 a month from his estate. New questions were involved in the decision.

Serious charges involving Mary Newton Leavitt and Arthur F. Leavitt, are involved in an action brought yesterday by Daniel R. Newton, who alleged that the defendants had defrauded the estate of Jacob C. Newton of much money and valuable property.

Judge Conrey, in the suit brought by M. E. Kelly, a modiste, decided that white silk waists that do not fit, need not be paid for. The wife of a rich oil man, Franklin P. Burch, was defendant in the case.

AT THE CITY HALL.

PEACE PACT IS BADLY BROKEN.

"DARKTOWN BRIGADE" AGAIN ON OFFICIAL CARPET.

Newspaper "Articule" About Lieut. Bright, and General Dissension in the Ranks Causes Fire Commission to Order Trial of Colored Company of Firemen.

The famous peace pact in Engine Company No. 4, No. 137 South Loma drive, has been broken. Just who broke it or how badly it is broken is to be determined by the Fire Commission next Thursday afternoon when it holds a trial of the five members of the company at the scene of ruin.

It is a tragedy of the "darktown brigade," for the members of the company are all negroes—the only ones in the fire department. It is commanded by Lieut. George Washington Bright, who, at the zenith of his departmental glory, was discussed in the Afro-American paper, the "Eagle," as an example to the possibilities of the colored race. It is this article that started peace and amity on the hot trail to safety.

Once, two years ago, the company was "fussed up" about its internal dissensions and the Harper commission, seeing nothing else in sight, proposed to dismiss the whole company. But this was met by a peace pact signed by Lieut. Bright and all the members that there would be no more dissensions and that the sweet spirit of sacrifice would command.

The article, or, rather, the "articule" as Bright spells it, merited no censure from the four subordinates—Fireman E. J. Bowen, W. R. Brown, H. A. Brown and W. E. Hall—until they found this sentence:

"To gain and hold his present position, Mr. Bright has had to contend with the insubordination of those under him whose jealousy of their superior made them disgruntled and disrespectful. Their disrespect to their superior was encouraged by those in authority."

Even a peace pact is vulnerable and this indictment, according to members of the company who presented charges to Battalion Chief Moore, was the result of a visible, if not audible, talk between Lieut. Bright and the reporter for the "Eagle." So charges were the only vindication of self respect.

Lieut. Bright heard of them and sent in counter charges against W. R. Brown, who, he declares, "has bucked me for the four years he has been in the department," and has always been disagreeable and insulting. As an evidence of the present peace and amity in the company Lieut. Bright says that only last week Brown declared if he didn't have his uniform on he would "smash" his superior. Lieut. Bright recommends that Brown be removed to end the trouble for, he deliberately states, "he is the intergator of all the trouble."

The commission did not quite relish the printed suggestion that a good government administration would approve insubordination in the ranks, as the "articule" stated. So this will be looked into.

Also, Lieut. Bright will be asked to explain why, when box No. 153 was rung in and the services of his company were necessary, he and his company hastened to box No. 154, which is in the opposite direction and two and a half miles away from where the alarm came from.

FIRE BADGE FUND.

DEFICIENCY IS REPORTED.

A deficiency of $400 in the badge fund of the fire department was reported to the Fire Commission by Acting Chief Todd yesterday. This is not as large a deficiency as Chief Lips found, he says, when he took charge. The badge fund is composed of the money deposited by members of the department when they receive service badges. The deficiences represent the difference in cash between the number of badges issued and returned.

The outstanding badges call for $931.90, and the fund has only $431.63. There is also $90.65 interest on the fund that the acting chief cannot account for. Each badge is supposed to represent a deposit of $2.50.

It is explained that, some years ago, it was the practice to provide divers and sundry persons who wished to be affiliated members of the department with badges, and these were distributed without much regularity. As they permitted the wearer to ride free on the street cars and were gratuities Chief Lips understood the deficiency when he took office. Now that he is out the commission is investigating all accounts and will give special attention to the badge fund.

SUNSET BOULEVARD.

OBJECT TO ASSESSMENTS.

Several owners of property in the district assessed for the opening of Sunset Boulevard appeared before the Council Committee on streets and boulevards yesterday to protest against assessments which they say are so large that they are confiscatory of the property. In several instances, it is alleged, the assessments have been made so great that they exceed the amount the property will bring on the market.

The committee could not consider the protests as the law gives all until May 2 to make protest but after that date a full hearing will be given all.

Deputy City Attorney Robertson said the Council cannot now abandon the proceedings but it can readjust the assessment district and the distribution of amounts.

Must Wait for Water.

Water mains and fire protection through them for that part of the city south of Siaucon avenue cannot be provided until after the Owens river water is available, is the word sent to the Fire Commission by the Water Board. The board reinforces its understanding that no newly annexed portions of the city may be served with water until after the aqueduct supply is here. The Fire Commission was asked to give fire protection to a large area recently built up and insufficiently supplied.

One Glad Woman.

When the Council Committee on streets and boulevards agreed to recommend to the Council the changing of the name of Emile street to Sunset Drive, a petite woman, who favored the change, danced merrily out of the building, waving her handkerchief.

City Hall Brevities.

W. F. Messacar, an alarm operator in the fire alarm department, tried to resign yesterday, but the Fire Commission wouldn't let him. Messacar works every day in the year and as that was his only complaint the commission asked him to remain until relief once a week could be given him.

The Mayor returned the billboard ordinance to the Council without his signature, yesterday because he does not like some of the exceptions in it and because, also, the Council wants to overhaul some of the provisions as to minor details, it is said.

The Park Commission has asked the Council to advertise for bids for a three year contract for the boating privilege at Hollenbeck park.

W. F. Fahrnkopf, a fireman at engine company No. 14, was dismissed from the department yesterday. Insubordination to Capt. Moreno was the direct charge, but the general charge was that Fahrnkopf has been the storm center of trouble in the company for weeks.

AT THE COURTHOUSE.

AFTER QUARTER OF A CENTURY.

CHARGE THAT "LUCKY" BALDWIN WAS CONSPIRATOR.

Sensational Suit to Be Filed in Court Today to Recover Large Sum from Late Horseman's Estate. Temple Heirs Assert Their Mother Was Swindled.

An action asking for a judgment for $5625.84, will be filed in the Superior Court today by Attorney Charles S. McKelvey, against H. A. Unruh, executor of the last will and testament of E. J. ("Lucky") Baldwin, in behalf of John H. Temple, as administrator of the estate of Frank W. Temple.

It appears from the petition that Frank W. Temple died in August, 1880, and that on January 17, 1910, John H. Temple as such administrator, presented a demand against the estate of Baldwin for $5625.84, with interest at 7 per cent. from February 11, 1886, aggregating $14,582.24 for money paid Baldwin by Frank Temple without any consideration.

The facts upon which the claim is based show that prior to May 29, 1877, F. P. F. Temple and others executed a mortgage to Baldwin covering certain properties in the city and county of Los Angeles, especially the Rancho Merced, whereon was located the fifty-acre homestead of F. P. F. Temple and A. M. W. De Temple, his wife, parents of the plaintiff. That the mortgage was given to secure the payment of $310,225.

Afterward an action to foreclose the mortgage was begun in the United States Circuit Court, and while the action was pending a contract was entered into between the attorneys for the Temples and the plaintiff which provided that in consideration of certain concessions made by the defendants when the decree of foreclosure had been obtained, Baldwin would convey to A. M. W. De Temple fifty acres of land in the Merced Rancho, a homestead, free of all encumbrance.

Then the mortgage was foreclosed and Baldwin caused to be executed by the holder of the legal title, William Alvord, a deed to fifty acres of land in favor of A. M. W. De Temple. Before the deed was delivered it is alleged that Baldwin, through his agents, and attorneys represented to Mrs. De Temple that he was selling her the homestead, and she executed to Baldwin a mortgage for $3000 on the property. At the same time it is asserted representations were made to Mrs. De Temple that W. W. Jenkins was conveying to her a one-fourth interest in the homestead, and the woman executed a mortgage in favor of Jenkins for $2500. It is alleged that these mortgages were given without any consideration whatever.

In 1885, it is said, that to carry out the conspiracy to divest Mrs. De Temple of the land, an action of foreclosure was brought in the Superior Court of Los Angeles county, and the property was sold to Frank W. Temple, by the Sheriff of Los Angeles county, for $5625.84, to redeem the place so sold, for his mother, Mrs. A. M. W. De Temple. It is to recover this money that the action will be brought.

NEWTONS QUARREL.

SUIT FOR ACCOUNTING.

Daniel R. Newton, brother of Jacob C. Newton of Pasadena, was appointed guardian ad litem of the last named yesterday by the Superior Court for the purpose, it is alleged, of safeguarding the interests of Jacob C. Newton and compelling his daughter, Mary Newton Leavitt, and her husband, Arthur F. Leavitt, to render an accounting of their dealings with the estate.

In his petition accompanying the appointment, Daniel R. Miller set out that Jacob C. Newton was declared an incompetent by an order of the court July 20, 1909, and that the two daughters, Mary Newton Leavitt and Clara Newton Cattern, were appointed guardian of their father. It is asserted that from September, 1904, Mary N. Leavitt acted as the confidential agent of her father, collected and received moneys belonging to his estate, which she converted to her own use, to the extent, it is said, of $12,000.

It is also alleged that by fraud and menace she had secured property from her father worth in the aggregate more than $30,000.

It appears that Mary H. Newton, wife of Jacob C., died September 3, 1904, leaving two daughters, Mary N. Leavitt and Clara N. Cattern, wife of Frank A. Cattern. The wife left a will and the daughters were named as executrixes of the estate, the instrument was admitted to probate, and letters testamentary issued. The two daughters, as legatees, became owners of the undivided one-fourth of the community property.

The prayer of the petition is that the deeds purported to have been made by Jacob C. Newton transferring to Mary N. Leavitt be declared null and void; that Mrs. Leavitt be required to account for the moneys that came into her possession while exercising undue influence over the father; and that it be decreed that the defendants have no right or interest in ten lots of the Foote addition, in South Pasadena, and also eight shares of the Pasadena Land and Water Company.

Following the death of Mrs. Newton the holdings of the estate were partitioned among the heirs, and at that time the estate consisted of the home place in South Pasadena, at Fremont avenue and Oak street; lots on Olive street, this city; five acres in San Fernando Valley, lots in Claremont, Alosta, Alhambra, Hesperia and Long Beach, with shares of the capital stock of the Electric Geodetic Mining Company.

SMITH DIVORCE CASE.

KEATINGS WILL HELP.

It is announced on what is excellent authority that Mrs. Minnie Abbott Smith, who has brought an action for divorce from Isaiah H. Smith, will have the money backing and other cooperation of all of the Keating heirs when the case comes up for hearing May 12.

There is nothing unusual in this, for they are vitally interested in the outcome of the suit. If Mrs. Smith establishes the fact that she is the undivorced wife of the defendant, it follows that Smith could not contract a legal union with Mrs. Keating, since dead, and therefore the money and land given him as the surviving husband of the decedent will revert to the estate.

To facilitate that action a complaint has already been filed against Smith seeking to set aside several conveyances he has already made of some of the real estate, and to recover from him the $10,000 cash that was contributed by the Keating heirs when they had reason to believe that he was properly married to their mother.

It is understood that since the commencement of the action against Smith he has made several attempts to compromise the matter with the plaintiff in the divorce action, but from the nature of things, now that the fight has begun, he could accomplish nothing. With the money and legal talent that the Keatings can enlist, it would seem that there is a lively time ahead for Smith.

ENERGY.

WONDERFUL POSSIBILITIES IN RIVER THAT'S COMING.

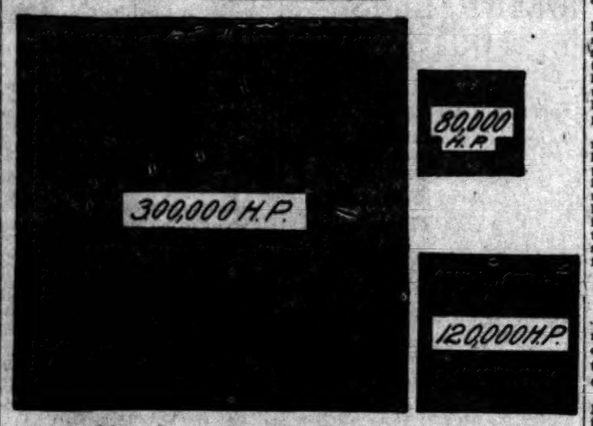

Striking Comparisons of Power Development.

The largest square represents the electric power now generated at Niagara Falls; the middle size the total Los Angeles aqueduct electric power available; and the smallest the total electric power now used in this city and vicinity.

THE above diagram presents in graphic form some interesting figures in connection with the possible power development from the Los Angeles Aqueduct. The squares are drawn in direct proportion to the amount of electric energy they represent. One of the surprising facts, as shown by drawing, is that Los Angeles has at her back door, the means to develop more than one-third of the amount of electric power now being produced by Niagara Falls. At the great cataract there are eight or nine large corporations now engaged in power production, and the cheapness with which the electrical energy can be produced and sold, has done much for the growth of manufacturing industry in and around Buffalo.

Another surprising fact brought out by the three black figures is that Los Angeles will be able to develop from the aqueduct one and one-half times the total amount of power which is used in this city and vicinity at the present time. The amount of electric power used daily in Los Angeles and the twenty or thirty towns which surround it is estimated at 80,000 horse power. This includes the use of the wonderful juice for light, heat, power for electric lines and for manufacturing industry; indeed every purpose for which electricity is consumed today.

Of course, it would not be advisable to develop the entire power possibilities of the aqueduct at this time nor is this desired. When voters go to the polls next Tuesday they will decide whether or not a portion of this power shall be developed at a total expenditure of not to exceed $3,500,000. Electrical engineering experts estimate that this amount will be sufficient for the development of an approximate 45,000 horse power with its delivery at the city limits.

Once the bonds have been voted, conditions in the construction of the aqueduct are in such flourishing condition that the electrical department can immediately commence upon the plans for power buildings and electrical equipment with every prospect that when the waters of the Owens River come tumbling through the aqueduct in May 1912 they will bring not only refreshment to a thirsty land but also a new found strength to Los Angeles.

HUSBAND SUES.

ARE WIFE'S CLOTHES HERS?

Do the clothes and personal adornments of a wife belong to her alone, or are they community property, is the question that Judge Monroe was called upon to determine yesterday.

The action at bar was brought by H. M. Murray against the Pasadena Hotel Company, conducting the Hotel Maryland, for the recovery of $250 alleged to be due the plaintiff on account of the stealing of a sable fur muff and boa belonging to his wife, from a room of the hotel, last Christmas night.

The Murrays are Chicago people spending the past six months in Pasadena, and the furs were taken from the room soon after they had been assigned by the clerk, after the ladies of the party had removed their wraps. Mrs. Murray testified that within a few hours after they had removed the stain of travel and enjoyed the dinner and dancing that night, they repaired to the room only to find the property missing, but it was evident the room had been occupied by other parties during their absence, because the wraps of a party of perhaps a dozen people were found lying on the bed and on the chairs in the room.

There was no attempt on the part of the defense to disprove the fact that the furs had been stolen, but it was argued that the suit should have been brought by Mrs. Murray, because she had testified that she had purchased the stuff from a Chicago furrier, and selected personally the six sable skins of which the muff and boa were manufactured. It being her personal property, the husband had no right to bring the action. It was also alleged that the door had been left unlocked.

This view was not coincided in by the court. Judge Monroe said: "Do you think that if my wife should lose a gown for which I had paid, that I would not be the party to bring action for its recovery. You might as well say that the table in my dining-room was the separate property of my wife because forsooth she had purchased it." The case was submitted.

WIDOW GETS ALLOWANCE.

KOFOED WAS COMPETENT

Judge Rives yesterday decided the mooted question whether Louise R. Kofoed was the legal and rightful widow of John Kofoed, and as such entitled to an allowance out of his estate, in the affirmative. Under the order of the court she will be given an allowance of $100 a month dating from the time of his death, January 27, 1910, to the filing of the inventory of the estate recently.

Other things were decided by the court in making this decision. One was that it was not possible for the court to hold a corpse in contempt for marrying in defiance of the court during life; that after the death of one of the parties to a marriage, it is pretty hard to set aside the union on the ground of insanity; another, that a man adjudged incompetent by the court can legally marry; and, finally, that the law will not allow a previous court order before her husband's death to bar the widow from her rights in the estate.

When Kofoed died after he had been incompetent, his affairs were placed in the hands of the Los Angeles Trust Company, which had been named as his guardian. But in spite of the court Kofoed married a third wife, to whom he deeded all of his property, after which he made a will in which he disposed of his possessions, as though he did not have such a wife, and did not have a guardian to manage his affairs. His final marriage was at San Diego, in August, 1907, when he had been declared incompetent in the previous February.

Following his death two petitions for letters of administration were filed in the Probate Court, one representing the widow, the other the Los Angeles Trust Company. Then the will was discovered among the old man's papers. It was dated July 21, 1909, and devised his property as follows: Louise R. Kofoed, widow, $1000; Perry Kofoed, son by his first marriage, $1000; Grace Rentchler, daughter by first marriage, $1000; each of five children of Mrs. Rentchler, $1000; Miss Gregory, whose identity is not known, $1000; Miss Becht, unknown to family, $1000; Henry Swanson, unknown to family, $1000; a sister in Denmark, $500, and "all of the remainder of the estate" ot the Children's Home Society.

A week ago Judge Rives decided that Kofoed was of disposing mind and memory when he made his will, in spite of the fact that at the time he had been declared incompetent to manage his own affairs by the same court, holding that while a man might be mentally unfit to manage his business affairs that he could at the same time be equipped in mind and reasoning power to dispose of his property. The estate is worth about $20,000.

New legal ground was broken by Judge Rives in arriving at his decision, there being nothing known so far as the California authorities hold, bearing directly upon the delicate question involved in the disposition of the issue whether or not Mrs. Kofoed was the legal widow of the decedent, the marriage having been contracted while he was under an order of the court declaring him an incompetent.

DRESSMAKERS' BILL.

PARED DOWN BY COURT.

Judge Conrey yesterday laid down the principle that if a silk waist draws too much on the back, or is too quick in front, the owner thereof is not compelled to pay for the work and trimmings.

The court is not a modiste in any sense, and in deciding the case brought by M. E. Kelley, a dressmaker, against Mrs. Franklin P. Burch, wife of a wealthy oil man, who make their home at the Alexandria, Judge Conrey admitted that he was not an expert, but so far as being able to size up the proposition as to whether a waist fits, sags or binds unseemly, he knows by observation.

The account sued for amounted to $244, the original bill being $274, but $30 had been paid on account. The judgment of the court was that $20 ing the price charged for making two silk waists and furnishing the trimmings, which in the opinion of the court, did not fit, leaving a judgment for $213.

There was no dispute in regard to the charges except as to the waists referred to, and Mrs. Burch retiring to one of the court chambers, donned the garments, and showed just where the garments did not measure up to the standard of a first-class fit. Judge Conrey was inclined to agree with her.

In the exhibit was one bill of $80, for making cape and furnishing crepe, satin, chiffon, gold trimmings and ornaments; and another for $100, for making a blue gown and furnishings dry goods, taffeta, trimming, lace and findings, but to none of these charges were any objections made.

SHIFTING COURTS.

JUDGE BORDWELL WILL PRESIDE

The shifting of the work in the Superior Court, under the arrangement made by the judges some time ago, will take place Monday, May 2. On that date, Judge Bordwell, of Department Nine, will become presiding judge, succeeding Judge Wilbur, who has had the place for a year. Judge Wilbur will continue in charge of the Juvenile Court, and attend to civil cases when he has the opportunity.

On that date the divorce cases will go to Judge Hutton's department. Judge Houser closing his six months' term of service. Jury trials, which for the past four months have been carried on in Judge Bordwell's department, will be heard in Judge Moss's department for a similar period, beginning with the first Monday in May.

Probate and adoption matters will remain under the jurisdiction of Judge Rives, and the criminal end of the Superior Court will be attended to by Judges Davis and Willis.

BREACH OF PROMISE.

GIRL SUES ANOTHER'S HUSBAND

In Judge Hutton's court yesterday the case of Carrie E. Wood against Amos E. Barr for $5000 on account of alleged breach of promise, was partly tried, when the court intimated that the plaintiff was likely to lose her case unless she could show that Barr had promised to marry her before he married another woman; otherwise, he could make no promise to marry, being already the husband of another. The matter was continued to allow the plaintiff to secure additional evidence on that point.

It appeared from the evidence of the plaintiff that Barr began to call upon her as far back as 1905, and that during that year, believing his promise to marry her, she succumbed to his blandishments, and a child, a little girl, was born. The child was in the courtroom yesterday all unconscious of the efforts of her mother to secure money damages for the treachery of the father.

Miss Wood testified that he promised to marry her at various times, ending with January, 1909, but it appeared from other evidence that at the time these promises were made, Barr was already married.

COURTHOUSE NOTES.

BREVITIES MISCELLANEOUS.

ACTION IN DAMAGES. Eugene Brooks brought an action in the Superior Court yesterday against the Nelson Candy Company for $967.25 damages, alleged to be due from the fact that while standing at the corner of Third street and Central avenue the plaintiff was struck and run down by a team belonging to the defendant company that was negligently handled and driven by an agent of the company.

ALL TO WIFE. By the terms of the will of Lewis Linebarger, filed for probate yesterday, the entire estate,

(Continued on Sixth Page.)

Softens the Hardest Water

SOPADE

BEST AID TO SOAP

is many times stronger than Borax, Naphtha or Soda—and does more at less cost.

At all Grocers

ULTRA-CONSERVATIVE?—YES

—You often hear the remark that the Equitable Savings Bank is conservative. We admit it—with pride.

—It is this conservative idea which makes us restrict the business of the Bank to *strictly savings accounts*, eliminating the hazard which is associated with commercial business.

—It is this conservative idea which prevents us from taking deposits from other banks or from individuals in large amounts.

—It is this conservative idea which causes us to keep the loans of the Bank restricted to first mortgages on real estate.

—Don't you think this bank is a good depositary for your savings, especially when you can enjoy the "Equitable Plan" of compound interest monthly

OFFICERS AND DIRECTORS:

W. J. WASHBURN, Pres. — W. H. BOOTH, Vice-Pres.
FRANK P. FLINT — JOSEPH SCOTT
J. O. KOEPPLI — M. H. NEWMARK
JAMES SLAUSON — F. Q. STORY
RALPH E. DOBBS, Cashier — J. G. CAREY, Asst. Cashier.

Equitable Savings Bank
First and Spring

Boys, Take Note

These are the Kilvert Kids. They appear in our ads once every week for them next week—they will have something of interest to every boy, so we are going to tell you all about it.

Boys, too, will find us well prepared to supply their Spring and Summer wants, giving them the best in quality, style and value as well as their older brothers.

BOYS' SUITS
$3.50, $5, $6.50 Up to

Furnishings and Hats That Are Correct

MULLEN & BLUETT CLOTHING CO.
—THE QUALITY STORE—
BROADWAY & SIXTH

Why IDENTIFIES EVERY LOAF

BRADFORD'S
Is the Cleanest Bread Sold in Los Angeles

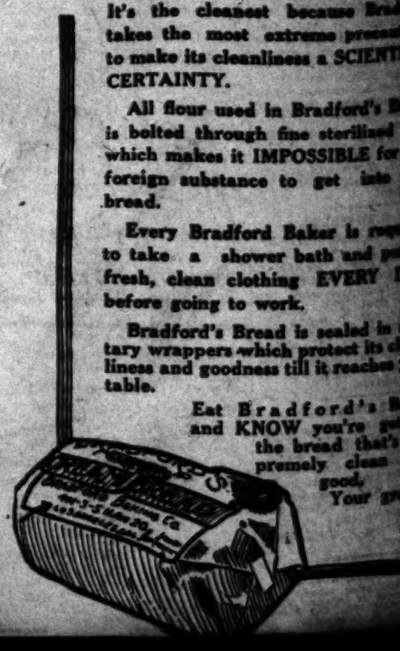

It's the cleanest because Bradford takes the most extreme precautions to make its cleanliness a SCIENTIFIC CERTAINTY.

All flour used in Bradford's Bread is bolted through fine sterilized silk, which makes it IMPOSSIBLE for any foreign substance to get into the bread.

Every Bradford Baker is required to take a shower bath and put on fresh, clean clothing EVERY DAY before going to work.

Bradford's Bread is sealed in sanitary wrappers which protect its cleanliness and goodness till it reaches your table.

Eat Bradford's Bread and KNOW you're getting the bread that's supremely clean and good.
Your grocer.

...ATIVE?—YES

...e Equitable Savings Bank is ...
...ride.
...makes us restrict the business of ...
...minating the hazard which is ...
...vents us from taking deposits fr...
...large amounts.
...ses us to keep the loans of ...
...on real estate.
...d depositary for your savings fund...
..."Equitable Plan" of computing ...

DIRECTORS:
...M. BOOTH, Vice-Pres.
...EPH SCOTT
...H. NEWMARK
...Q. STORY
...Q. CAREY, Asst. Cashier.

...table
...s Bank
...Spring

Take Noti...

...the Kilvert Kids. They ...
...r ads once every week. W...
...t week—they will have ...
...erest to every boy, and ...
...you all about it.

...will find us well pr...
...ply their Spring C...
..., giving them the ...
...yle and value as w...
...brothers.

...OYS' SUITS
...5, $6.50 Up to $...
...and Hats That Are Co...

...EN & BLUE...
...OTHING CO
...UALITY STO...
...DWAY & SIX...

IDENTIFIES EVERY LOAF

...ORD'S
...leanest Bread
...Los Angeles

...cleanest because Bradford ...
...most extreme precautions ...
...its cleanliness a SCIENTIFIC ...
...NTY.
...r used in Bradford's Bread ...
...through fine sterilized silk, ...
...kes it IMPOSSIBLE for any ...
...bstance to get into the ...

...Bradford Baker is required ...
... shower bath and put on ...
...n clothing EVERY DAY ...
...ng to work.
...d's Bread is sealed in sani... ...pers which protect its clean... ...goodness till it reaches your ...

...Let Bradford's Bread ...nd KNOW you're getting ... the bread that's su... premely clean and ... good. Your grocer.

THE OIL INDUSTRY.

...PORT MADE ON PIPE LINE.

...nts of California-Arizona Company Return.

Territory "Thirsty" for California Oil.

Corporation Will Move Slowly at First.

...diately after the incorporation ...e California-Arizona Pipe Line ...any, with a capital of $25,000,000, ...r three weeks ago, E. L. Do... ...and others at the head of the ...ncers got busy. They at once ...lists Arizona William H. Work... Jr., and Louis Blankenhorn with ...ections to secure all the available ...on the fuel possibilities of the ...tory. These gentlemen made ...reports to Dr. Norman Bridge ...e Doheny companies, and the re... ...of their findings has been tabu... ...lats a report that is very in... ...tive, to say the least. This re... ...follows:

...plying to your inquiry on the ...situation in Arizona and tributary ...tory, we beg to state that in ...e mining centers and towns vis... ...we found that the consumption ...ual oil will run above 2,500,000 bar... ...by January, 1911. Other districts ...increased and the increased use ...s will undoubtedly be stimulated ...ower oil, will easily add another ...0 barrels—total, 4,500,000 barrels ...year. This is exclusive of con... ...ion by the Southern Pacific, ...Fe and subsidiary railroads. ...ut one-quarter of the present ...ut can come from Texas; the ...e from California.

PRICE OF COAL.

...is available throughout the ...from the mines at Gossan, ...the El Paso and Southwestern ...and also mines at Gallup, N. ...the Santa Fe and Southern Pacific, ...$3.50 to $5 per ton for lump coal, ...$7 per block. It is a significant ...that not a single property of any ...which is using coal to any large ...except at Nacozari, where ...ation of the Mexican govern... ...forbid the use of oil.

...ering to your inquiry as to wa... ...ower in the Territory: There is ...water power possible of devel... ...and none at present developed ...000 horse power at the Roose... ...Two thousand horse power ...sold to the Pacific Gas and ...Company at Phoenix, under a ...contract. The Reclamation ...engineers in charge of this ...for the government have found ...been unable to satisfy applica... ...for the large blocks of power ...have lower in one instance) re... ...by mining companies; and even ...more power should or developed ...a few years hence, mine managers will ...have to contract for it, since the ...of the power plants is ulti... ...to pass from the government ...the hands of a large body of farm... ...receiving the irrigated lands.

...general impression of Arizona ...seems is extremely favorable. The ...ge, industry, the biggest in the ...untry, is everywhere on the up... ...the output of old mines is be... ...increased by enlargement and by ...proved methods of operation, and ...amounts of money are being ex... ...ed, by responsible people, in the ...opment of new properties of ...e worth. The hotels are filled up ...mining men, the cities and towns, ...ially Phoenix, Tucson, Bisbee, ...ott and Globe, are building up ...ly. The construction of good ...is being undertaken; also the ...ing of water for irrigation by ...plants or by electricity devel... ...at central stations.

...consider Arizona an unusually ...field, and just now an unusually ...one for California oil."

...directors of the California-Ari... ...Pipe Line Company are not able ...at this time to say when the meeting ...to be held for the election of offi... ...They point out that the build... ...a pipe line 700 to 800 miles in ...is a big undertaking, almost ...to building of many miles of ...ad, and there are many prelimi... ...s to be considered before active ...can be taken. For this reason, ...building of the pipe line in ques... ...will not be accomplished in a ...time. The big interests back of ..., are a sufficient guarantee ...ultimate accomplishment.

...Officers Are Elected.

...American Midway Oil Company, ...incorporated, has completed ...ization by the election of the ...g officers: President, Dr. James ...; first vice-president, J. M. ...; second vice-president, A. D. ...; secretary, F. V. Gordon; treas... ...M. P. Waite. These officers, with ...following, form the directorate: ...Wilson, Harlan Victor Gause, ...Parsons and F. L. Keller.

TAKEN OUT OF COUNTRY.

...persons, charged by the De... ...of Commerce and Labor with ...connected with the "white slave" ...will leave here tomorrow morn... ...bound for New York. There they ...be put on board a steamer. Upon ...at a European port, they will ...in custody of officers until they ...reach Belgium. The persons un... ...order of deportation are Joseph ...Leigh and wife, Joseph Baetmans ...Matilda Fame. They will not be ...allowed to return to this country on ...pain of imprisonment.

CHARGES DISMISSED.

...counts of battery against Engelbert ...Kalt, which were preferred in Jus... ...Downey's court by Joseph Schneider, ...were dismissed yesterday because the ...complainant failed to appear when the ...cases were called for trial. The two men ...were formerly partners in a chicken ...ranch and divided their property with ...axes, when they fell out. The crim... ...proceeding was based on a fuss ...about one of the disappearance of ...Mr. Dowell's roosters.

REHEARING DENIED.

...Supreme Court has denied a re... ...in the case of the city of Los ...Angeles against the Southern Pacific ...Railway. Recently the court reversed ...the judgment of the lower court in fa... ...of the defendant and remanded the ...case for a new trial. The action was ...brought by the city to eject the rail... ...road from maintaining a third track ...on Alameda avenue.

...Wine, $1.50 Doz. Quarts. ...Port, Sherry and other wines. If it ...comes out of Spain, Italy or Hungary, Foster ...can supply it. Old Plantation ...Whiskey, $3 Gallon. 344 S. Broadway.

THE POLITICAL WATCH TOWER

The political passing of Henry Muggins McDonald has been ordained by the Democratic bosses. The edict has been issued that McDonald is the one obstacle to harmony in local Democratic ranks, and therefore he must be led to the guillotine.

For several weeks committees representing the Democratic League and the Jefferson Club have been at work trying to agree upon a plan for consolidation. Everything down to the name for the united factions has been agreed to, with the solitary exception of naming a successor to McDonald. The Leaguers insist upon his removal from office as one of its chief objects in effecting the combination.

Friends of McDonald have been making a gallant fight to save him, but it is now admitted that the die is cast and that there is no hope for his political salvation. The first evidence of his "turning down" came with the printing of the official menu for the Jefferson Day banquet at Levy's café. Muggins had his name on the list of the speakers, modestly assigning to himself the humble task of reading the "letters of regret from prominent Democrats." But ex-Judge Trask and Commissioner Wellborn and other officials would not concede to the energetic secretary even this reward of merit. All the menus were destroyed and a new lot printed, minus the name of McDonald.

It is proposed to call the new combination the Jefferson Democratic League, the gentlemen conducting the merger evidently being ignorant of the fact that the word "league" in this connection has been for years recognized as Republican property, the Democrats the country over having stuck to "club."

The renewal of efforts to present Joseph H. Call as a candidate for Governor on the Democratic ticket, comes again upon the heels of the public announcement that W. R. Hearst is seeking a chance to get back into the Democratic fold. The most interesting feature of the attempted Call boom may be found in the fact that agents of Hearst are behind it, and that both Hearst and Call are anti-Lane. When the present Interstate Commerce Commissioner was running for Governor, Hearst announced through his San Francisco newspaper that he would oppose his election. And he did so.

It is known to Lane's friends that Call has never been friendly to him, and on one important occasion, at least, Call went out of his road to throw stones at the San Franciscan. When Roosevelt had Lane's name under consideration for appointment on the Interstate Commerce Commission, Call got busy in an effort to prevent this appointment. Any proposition to force Call to the front in the Democratic party through the agency of Hearst will more than likely arouse a storm of opposition throughout the State. Hearst, it will also be remembered by seasoned politicians in California, was read out of the Democratic party just about four years ago at a State convention held at Sacramento.

Two more petitions for Council to fill vacancies caused by the Plant-Works resignations were taken out yesterday. Henry Lyon, formerly Councilman from the former Seventh Ward, was one of the new candidates although his intention to run has been known for several weeks. Lyon preferred not to enter the race, but responded to the importunities of political friends, who regard his chances for success as sure. The other petitioner is R. G. Doyle, known in politics as "Big" Doyle, and who wanted to be Goo-Goo Chief of Police.

Lyon's action is considered equivalent to his withdrawal from the race for the Assembly in the Seventy-third District against Jake Transue. This will leave the fight for the Republican nomination between Jacob and Attorney Frank F. Pratt.

Every member of the California Congressional delegation will be a candidate for renomination, and with the exception of McLachlan in this district, they will have no opposition. Outside of Los Angeles the Republican and Democratic candidates in the several districts will in all probability be as follows: First District, W. F. Englebright (R.) Nevada City; John E. Raker (D.) Modoc county.

Second District—Duncan McKinlay (R.,) Santa Rosa; John W. Preston (D.,) Ukiah.

Third District—Joseph R. Knowland (R.,) Alameda; J. M. Laymance (D.,) Oakland.

Fourth District—Julius Kahn (R.,) San Francisco; Walter MacArthur (D.,) San Francisco.

Fifth Division—E. A. Hayes (R.,) San José; James G. Maguire (D.,) San Francisco.

Sixth District—J. C. Needham (R.,) Modesto; Will M. Conley (D.,) Madera.

Eighth District—S. C. Smith (R.,) Bakersfield; Judge B. F. Thomas (D.,) Santa Barbara.

Congressman Smith has been "mentioned" as a Senatorial possibility, but his best friends are advising him against any such ambition. It is even hinted that Smith's enemies are laying a trap for him so as to get him out of the Congressional race. In such an event, A. F. Call of Corona, Riverside county; Warren M. John, ex-member of the State Assembly, from San Luis Obispo; H. C. Booth of Santa Barbara; Assemblyman Melrose of Orange, and C. C. Chapman, also of Orange county, have already been trotted out as possible aspirants to succeed Smith if he wents to get out of the House of Representatives. And there are probably as many more good Republicans who wouldn't feel offended if they also were suggested for the place.

THEY'RE BOTH IN JAIL.

Husband and Wife Arrested, Former on Latter's Complaint, She by Probation Officers.

Husband and wife occupy different cells in the County Jail, and are held on different charges. They are Mr. and Mrs. Robert Harrow.

Harrow was taken in custody on a charge of having failed to provide for his wife, that she preferred. He was working as a railroad fireman. He has been held to answer to the Superior Court.

Mrs. Harrow was arrested by the probation officers at San Pedro. She was in trouble last fall and was released on probation in November. It is charged that she has not conducted herself properly in the seaport section of the city.

REVERSES JUDGMENT.

The Supreme Court handed down an opinion yesterday in the case of Mary Backman against William Park, reversing the judgment for the defendant which was given in the lower court. The plaintiff sued to recover damages for alleged breach of agreement. She alleged that the defendant agreed to purchase certain property at Redondo and failed to do so. In rendering its decision, the Supreme Court states that there is no reason in law or in equity for defendant's refusal to accept the tender, and that for the breach of agreement he is liable for damages.

MULE-BEATER JAILED.

William Broaded, a teamster employed by James Hill, an aqueduct contractor, was fined $30 and sent to jail for thirty days by Justice Powell of Newhall yesterday. He was charged with cruelty to an animal. Broaded beat an old mule with a shovel on March 31. He demanded a jury trial when arrested. Deputy Dist.-Atty. Koetch conducted the hearing, which resulted in a conviction.

The body of an unidentified man passed over the American Niagara Falls late Wednesday night. An officer of the State reservation reported yesterday that he had watched its progress down stream from the Goat Island bridge. It was the corpse of a man about 25 years of age, with black hair, black, close-cropped mustache, and dressed in black.

W. B. Reduso CORSETS

TO secure the fashionable sculptured lines, every large woman should wear the REDUSO. They comfortably and effectively reduce measurements of hips and abdomen from one to five inches without the aid of attachments of any kind.

REDUSO, Style 770 (*As pictured*) Medium high bust, incurved waist, long over hips and abdomen. Made of durable coutil or batiste, tastefully trimmed. Three pairs of hose supporters. Sizes 19 to 36. Price, $3.00

REDUSO, Style 774. For tall, large figures. Construction similar to Style 770. Made of superb "Diamond Cloth," daintily trimmed. Three pairs of hose supporters. Sizes 19 to 36. Price, $5.00

W. B. NUFORM are popular priced corsets, modeled on lines of alluring grace. Varied styles—every figure fitted.

NUFORM, Style 478 (*As pictured*) For average figures. Medium bust, incurved waist, extra skirt length. Made of durable coutil and batiste, lace trimmed. Supporters attached. Sizes 18 to 30. Price $1.00

Many other NUFORM models from $1.00 to $5.00.

ROBINSON BROS., Wholesale Agts. 3rd and Mission Sts., San Francisco. Sold by all Stores. Weinstarten Bros., Makers, N. Y. 34th St. & Broadway, N. Y.

50 Million U. S. Citizens

Ladies and Gents, Have Used the Last Ten Years

PASTOR KNEIP'S Corn & Bunion Plaster

At 10c 10c 10c

A Sure Cure for Corns and Bunions or Money Refunded

Relieves and Cures the Corn or Bunion in from 2 to 5 Days

PACKAGE Serial No. 4398. Contains Four Plasters

Only genuine with U. S. Copyrights No. 35268, No. 35367. June, 1907. Mnfr. and Patentee, Wm. Gottschalk, Chicago.

For Sale All Leading Stores in Los Angeles, Cal.

Sole Agents for San Francisco and California.

DOLLIVER & BROS., 619-621 Mission St., S. F.

For sale by all leading stores in the world, also

FIFTH STREET STORE.....Fifth and Broadway
JACOB SALZMAN—Men's and Boys' Outfitter.....6th and Main St.
WAUK-EZY SHOE STORE.....123 So. Spring St.
YALE SHOE STORE.....502½ So. Broadway
All other leading shoe stores and barber shops.
NIGHT AND DAY BARBER SHOP.....336 So. Spring St.
CHILDREN'S SHOE STORE.....244 So. Broadway
MAURICE GARHER.....118 South Main St.

The Cousins Shoe

FOR DISCRIMINATING WOMEN

$4

Marathon pump, of patent colt; dull calf; black, white, brown and gray suede.

It is not only the appearance of Cousins Shoes—the material, the finish—but their durability, and fitting qualities, their general air of prosperity, that gives indication of the full import of the message the name "Cousins" carries. The best shoes made—but not the most costly.

Cousins Shoes are sold in Los Angeles only at "Gude's." The very latest styles—both as to lasts and leathers. Patent and dull finishes—also colors, and white.

$5

Virginia pump, of dull calf, patent colt, black suede, and white buckskin.

Reliability

In buying shoes—or any other commodity, for that matter—the reliability of the dealer is your safest protection. The fundamental principle of "Gude" shoe selling is *Reliability*—square dealing—honest values. In fact, as well as theory.

The Name "Cousins" in a Shoe is an Absolute Assurance of Style—and Quality.

$4

Blucher oxford, of black vici and patent kid. Flexible hand-turned sole.

$5

Blucher oxford, of patent and dull matt kid. A highly favored model.

Gude's Good Footwear

—STORES—

353 SO. SPRING ST.

537 BROADWAY

VILLE DE PARIS

317-325 SO. BROADWAY 312-322 SO. HILL ST.

AFUSENOT CO.

Tailored Suits

Special Values

Friday Only

$15.00

Including Suits Regularly Marked $22.50.

Every woman in quest of a new, up-to-date suit, in high style and quality but low in price, should see these unusual values. They are in Fashion's latest models, made of serge and mannish worsteds, in a variety of desirable colors, including plain white or black; and white with black stripe; or black and white shepherd checks.

After you see these suits at such a low price you will better appreciate their exceptional value. Friday only $15.00.

New Muslin Gowns

Exceptionally Good Values, only..... 95c EACH

We have just received an immense assortment of crisp, new muslin gowns, made in a variety of styles, including V necks, high necks or slip-over styles. Every garment is well made and full of merit. They are cut generously full, and are effectively trimmed with lace or embroidery. A glimpse at these will quickly tell you they are exceptionally good values at 95c each.

BEEMAN & HENDEE

447 South Broadway

Infants' Long Dresses

Made of Nainsook, tucked yoke, neck and sleeves trimmed with lace or hemstitched ruffles.

50c and 75c

Cream Serge Coats

Trimmed in silk braid, or moire collars, just the thing for spring wear.

1 to 6 years. $3.75 and up.

May Manton Patterns 10c.

CANCERS CURED

WITHOUT KNIFE OR PAIN OR PAY UNTIL CURED

HUNDREDS OF TESTIMONIALS FROM PEOPLE WHO WILL WRITE YOU THAT WE SAVED THEIR LIVES

BOOK SENT FREE. PRINTED GUARANTEE

THIRTY-SIX YRS. CURING CANCERS

Head Physician

Head Lady

We cure other diseases on same terms. CANCER NEVER PAINS until last stage. Come while it is small, before it poisons deep or attaches to bone. We refuse hundreds who wait too long. A Tumor or Lump IN WOMAN'S BREAST IS OFTEN CANCER, AND IF NEGLECTED IT WILL POISON DEEP IN THE ARMPIT AND FATAL RESULTS FOLLOW QUICKLY.

ADDRESS DR. S. R. CHAMLEY FOR THE FREE BOOK

Offices 745 and 747 S. Main St., Chanley Bldg., LOS ANGELES, CAL.

Kindly SEND THIS to Some One With CANCER

Maier's "Select" Beer

A Perfect Beer for Particular People

Rex Belcher. Howard Lipsey

Belcher & Lipsey

434 South Broadway

Exclusive Ready-to-Wear Clothes for Men.

Silverware

The most complete stock of plated and sterling silver can be found here.

PARMELEE-DOHRMANN CO.

436-444 So. Broadway.

GO VIA Union Pacific

Dining Car Meals and Service. "BEST IN THE WORLD."

Ticket Office 557 So. Spring St. Los Angeles, Cal.

Furniture ....At Cut Prices

DuBOIS & DAVIDSON FURNITURE CO.

Between Spring and Broadway, 312-14 West Sixth Street.

The Times-Mirror Company.

H. G. OTIS, President and General Manager.
HARRY CHANDLER....Vice-Pres. Assistant Gen. Manager.
MARIAN OTIS-CHANDLER.....Secretary.
ALBERT McFARLAND....Treasurer.

PUBLISHERS OF

Los Angeles Daily Times

Pronounced Loce-AHNG hayi-ais.

EVERY MORNING IN THE YEAR.

Vol. 57, No. 133.

Daily, Weekly, Sunday and Weekly Magazine. Founded Dec. 4, 1881. Twenty-ninth year.

THE NEWS: Our Associated Press service covers the globe with over 35,000 words daily, exclusive of specials.

TELEPHONES: Counting Room, Subscription Department, Editorial Rooms, City Editor and Local News Room; Sunset, Main 8200; Home, ask for THE TIMES.

AGENTS: Eastern Agents, Williams & Lawrence, Brunswick Building, 5th Ave. and 26th St., New York; 1328 Marquette Building, Chicago; Washington Bureau, 48 Post Building. (THE TIMES on file.) San Francisco office, Room 1206 Call Building, R. J. Bidwell, Representative.

SWORN CIRCULATION: Daily, net average for 1894, 18,-901; for 1897, 19,258; for 1898, 20,131; for 1899, 23,731; for 1900, 26,228; for 1901, 28,468; for 1902, 30,920; for 1903, 36,346; for 1904, 37,707; for 1905, 42,180; for 1906, 50,564 copies; for 1907, 52,311 copies; for 1908, 64,709 copies; for 1909, 86,264 copies; Sunday average for 1909, 81,123 copies.

ADVERTISING: The greatest volume of business advertising, the finest display, the best classifications, the largest actual returns to advertisers. No unsupported claims made. Undeniable proofs of circulation and effective results produced upon application.

SCOPE AND AIMS: Independent, uncompromised, unshackled, THE TIMES is devoted to the great principles of Liberty and Law, Equal Rights and Industrial Freedom, and to the upbuilding of the country. It has a far larger bona fide sworn net circulation than any local rival. Its steady and staying patrons are the sober, industrious, substantial, liberty-loving, law-abiding, level-headed, successful, home-making, home-keeping and prosperous men and women within its circulation field.

TERMS: Daily, Sunday and Magazine, 75 cents a month, or $9.00 a year. Daily without Sunday, $7.50 a year; Sunday, $2.50; Magazine, $3.50; Weekly, $1.50.

Offices: Times Building, First and Broadway. Branch, 531 South Spring Street.

Entered at Postoffice as mail matter of the second class.

Editorial Pen Points.

Good morning! Have you taken the census of your family yet?

Friends, Romans and countrymen, is the halo of Tom Gibbon on straight?

Bryan is a grandfather, but it is a girl and cannot vote. More Bryan bad luck.

Anyhow, the strike in Berlin cannot be laid at the door of the Taft administration.

Uncle Joe Cannon resolutely refuses to apply for membership in the Down and Out Club.

T'dore Bell won all the way in the Democratic "conference." But that is not the State of California, T'dore!

The latest Taft smile is explained. The President has just received his annual pass to the American League ball games.

The handwriting was plainly visible on the wall when the Democratic "conference" wound up its festivities with that revel.

Teddy is having no trouble calling on kings, although any well-posted poker player will tell you that it is a risky business.

The Los Angeles clearings are now approaching the daily average of $4,000,000. That figure makes a noise that can be heard from coast to coast.

It is hoped that before Col. Roosevelt sails for the dear old United States, he, like Mark Twain, will weep at the tomb of our first parent, the late Adam.

A sure sign of spring—the peekaboo waist is again "in our midst." The meshes appear to be larger than ever. Remember, we say they appear to be.

The recording angel will not be too hard on the unmarried woman who fibs about her age when the census man begins his work today. Remember that, dears.

James Sidis, the Harvard phenom, may know all about the fourth dimension; but the question that interests the common people is, can he put it over the plate at will?

It is pretty hard figuring out how the election of Seidel, the Socialist candidate for Mayor of Milwaukee, is going to make Eugene Debs President of the United States.

The reported reconciliation of Buffalo Bill and his wife serves to remind a waiting world that the circus season is about to begin, and the press agent must earn his salary.

The rough features of football ought to be retained for use by the Democrats if they ever succeed in carrying Congress. What fun it would be to see the gang "tackle" Champ Clark!

Of course the "drys" have carried many cities in Alabama, but it is not necessary for any Los Angeles man who feels the need of a bit of throat irrigation to go that far for a drink.

Really, the widow of Senator Carmack ought to apologize to the esteemed Col. Duncan Cooper for any inconvenience he may have experienced in connection with his defense on the charge of having brutally shot to death her husband.

According to the evidence at hand, a Mississippi widow played an important part in the alleged bribery connected with the election of United States Senator Percy by the Legislature of that State. A little widow is a dangerous thing.

Mme. Schumann-Heink, with her thirty-two years of experience in opera, and her eight children, is coming to Southern California to spend the balance of her days. This German frau is of the opinion that girls should be brought up in the old-fashioned way.

A Los Angeles man sued his wife for divorce on the ground of extreme cruelty, alleging as one count that she insisted he should not use toothpicks in the presence of her club friends. Would she have him use a bowie knife to remove the remains of the dinner?

It is now reported that the Halley comet is not likely to be nearly as brilliant as it was at first supposed, and that it is gradually wasting away. In that case, if the advance notices of the celestial visitor are not made good, we should all go as one man and demand the return of our money at the box office.

The Maryland Legislature, after stormy scenes, has passed the bill whereby 45,000 blacks will be disfranchised so far as State and municipal elections are concerned. When that body gets a little more time it may look the United States Constitution over to see whether there is anything else that does not exactly please it. Gee! But it is great to be a member of the Maryland Legislature!

Hap Hogan's bunch of ball players would certainly win the championship of the Pacific Coast if the season ended right now. All Hap has to do is to keep on getting the big end of the score in every game. This can be done by keeping the other fellows from crossing the plate and getting a few runs himself. We charge nothing for this exclusive bit of information. It all goes with a copy of the score card.

"DON'T WORRY," BUT "GET BUSY."

A certain humor was injected into the San Joaquin Valley rate case yesterday by the testimony of Los Angeles jobbers who said they had been told for several years not to worry, that things would eventually come out all right. In the meantime they have been paying the freight. One merchant has abandoned all business north of Bakersfield because he could not afford to meet the San Francisco rates. Another has been doing business at a loss, "hanging on by the eyelids," as he expressed it, because of assurances that some day the rates would be equalized.

Under such circumstances as these the "Don't Worry" motto should be turned to the wall and the "Get Busy" placard displayed. The State Railroad Commission is displaying a broad and fair-minded attitude so far as the conduct of the hearing goes. Attorney Durbrow, representing the Southern Pacific, is conducting his case with a display of jealousy that hardly seems appropriate in matters involving the comparative interests of two cities which are contributing to the welfare of his client. Los Angeles is fully warranted by all the testimony introduced in asking the Railroad Commissioners to carefully consider an adjustment of the tariff schedules as between Los Angeles and San Francisco.

The Tehachepi hill, that bugbear held out to Los Angeles jobbers going north, is not in the way of San Francisco jobbers coming south. It was shown yesterday that San Francisco can ship freight south over the Tehachepi hill and back to Searles, which is east of Mojave on the Aqueduct line, for $1.18, while the rate for Los Angeles, leaving out the Tehachepi hill, is $1. Here is a difference of 13 cents in rate with a distance of 420 miles from San Francisco and 150 miles from Los Angeles. If such a schedule as this were turned about in favor of Los Angeles, we should find Stockton included in our jobbing territory instead of intervening against a rate adjustment.

Another point which it will be difficult for the railroads to defend is the discrepancy between class rates. To certain points in the San Joaquin Valley the carload rate is higher than less-than-carload rates. This is said to be the only tariff on record where such a condition prevails. And to those same points the San Francisco carload rate is considerably lower than the less-than-carload rate. The apparent significance is that so long as San Francisco can furnish supplies in carload quantities, Los Angeles will be allowed some little chance on the small shipments by enjoying a comparatively smaller less-than-carload rate.

The Southern Pacific Railroad in the present hearing is placed in the position of fighting a case for San Francisco against Los Angeles. It is not a case in which the railroad rates themselves are attacked. It is true Los Angeles asks for a reduction to equalize the rates with those in effect from San Francisco. But the burden of the Railroad Commission is to consider all the facts and so adjust the rates that Los Angeles and San Francisco shall be treated without discrimination and the railroads still be allowed a reasonable compensation for service. It would be a more logical arrangement of the hearing if San Francisco were to appear as the defendant of her special privileges and the railroads were to come in as intervenors, seeking merely to have the Railroad Commission establish a schedule that would allow them a reasonable compensation for all service performed.

JUDGE HUGHES?

It is rather indefinite, but at the same time there is a suggestion that Gov. Hughes of New York may be the successor of Justice Brewer on the Supreme bench of the United States. When Justice Peckham died, New York or some contiguous Eastern States fully expected that his successor would be from that part of the country. Instead of this, the President went farther afield, picking out Judge Lurton. Of course the late Justice Brewer claimed a residence in Kansas, and the West will be strongly desirous of securing a successor to the recent occupant of the seat from their own part of the country.

The President does not seem to regard these considerations as absolutely binding, and as he went away from the Northeast to pick out a successor to Justice Peckham it is quite possible he may go East to pick out a successor to Justice Brewer.

However, these are considerations that do not interest us out here. Our interest lies entirely in the qualifications of the man who shall fill the vacancy. These qualifications are of two kinds: the personality of the man and the profundity of his legal acquirements. As to the second qualification, no person friendly or unfriendly to Gov. Hughes can raise a word of objection. He is known among lawyers of the first caliber all through the United States as one of the most thoroughly versed men in the law. Gov. Hughes has been not only a persistent and close student of the law, but a scientific student. He regards law as one of the most intricate and profound of all the sciences, and he has pursued the acquisition of its knowledge in accordance with this idea. As to the personality of Gov. Hughes, there will be not quite so unanimous assent as in regard to his legal attainments. Yet there are very few Americans who are at all qualified to pass upon the question who will dispute his fitness from a personal point of view.

As an executive, Gov. Hughes has been fearless, able, and, we think, with certain few exceptions, right. He has made an admirable Governor for the Empire State in almost all the acts of his official career, but it is our opinion that his temperament is rather of the judicial than of the administrative type. Whatever faculty he has shown for business administration we think would be more than matched by his legal ability upon the bench. Learned in the law, just of mind and careful in forming his judgments, it is our opinion that the Governor of New York would grace a seat upon the Supreme bench of the United States, if President Taft should select him.

THE RIGHT TUNE.

The idea of conserving for future generations the areas of untouched natural wealth is an appealing one, and, with certain just and sane reservations, constitutes an attitude from which no patriotic American can depart. As a broad principle for national guidance it is axiomatic. Nevertheless the organs of discontent dwell too mournfully and everlastingly upon it.

The right slogan for modern America is the development of national resources. Here is a theme that is broad and deep and of endless interest. It is a theme for men who think and act, for men of initiative and courage. Development spells conquest and growth. It is the essence of the idea the Master had in mind when he related the parable of the talents. Development means realization through faith and honest effort.

One hundred and fifty farmers in the Sunflower State have planted nearly a million acres of university-bred wheat. According to a news item, the professor of agronomy of the Kansas State Agricultural College declares that the crop from this thoroughbred seed will show a yield 150 per cent. in excess of that produced in former years and with ordinary seed wheat. In other words, Kansas proposes, through the introduction of brains and science into farming, to eventually produce two and a half loaves of bread for every one she now offers to the world. Herein is the principle of the development of national resources in its highest application. There are students of the question who maintain that similar amazing results are possible the country over. Surely Jim Hill's worry about the nation's going supperless to bed would seem to be needless if the full significance of intensive cultivation and the scientific breeding of seed could only be universally grasped.

WILL MAKE THINGS HUM.

Many European countries have been literally forced to the policy of cultivating the soil to its utmost yield. The United States, on the other hand, has only begun to approach the threshold of such a necessity. With millions of acres of cultivated land realizing only a part of their possibility, other millions of acres are constantly being added to the field of productivity. Wealth almost inconceivable is being expended in the reclamation of arid regions. Yet this kind of development is but in its infancy. Other thousands of acres are being secured to useful development by the simple process of draining water from flooded areas and building dikes to prevent future inundation. This kind of development is so simple as to seem almost childish, yet it is being adopted to good purpose over thousands of acres within a few miles of the city of New Orleans. There has not been a dike constructed to date which represents half the energy that has been applied to similar ends in Holland, which supports in comfort and prosperity a population infinitely more dense than ours on land every inch of which was similarly reclaimed.

Here in California the ground has scarcely been scratched over vast areas which could support millions in luxury. The man probably does not live who has any conception of what the census of 1950 will reveal in the way of population and resources in Southern California. Land enough to support the entire population of the Southwest awaits but the energy and faith of the settler. Mr. Californian! You with the undefined kick that some interest is grabbing some kind of a deposit in some place you couldn't find on the map to save your life! Chuck that 10-cent "National Weekly" into the fire and get the word "conservation" out of your system! Time enough to stew about such things after the San Joaquin, San Fernando and Imperial Valleys have been all "grabbed" up and developed.

SOMETHING TO CONSERVE.

The commercial world centers in London, and for this reason the Bank of England is the financial world's central nerve ganglion. At this great commercial and financial center of the world the auction has been found to be a necessary institution to bring buyers and sellers together frequently. The London wool market is kept up by auction.

What we wish to call attention to at this time is London as the center of the fur trade. There is one particular house which makes a specialty of furs on an immense scale and holds frequent auction sales. There is scarcely a skin of a fur-bearing animal on the globe that one may not find in these rooms and that is not auctioned off from time to time. The piles of furs, classified and piled in separate rooms, would amaze those not accustomed to such sights, and the prices would surprise those not accustomed to the auctions.

The skins are sorted, not merely by species and variety, but also according to quality. The uninitiated would be unable to guess at the difference of values in the different piles, but the experts know at a look or at a touch just the quality as well as the species of the skins.

As an instance of values the fox skins afford as good a study as any. There are many kinds of fox from many parts of the world, Russia perhaps furnishing the most numerous skins and the greatest variety. The silver fox is the most desired of all. Think of a little skin of one of these foxes bringing in raw condition $2500! Such a price is not unusual in these London auction sales of furs. A particularly handsome specimen of the silver fox is sometimes worth as much as $4000. The furriers would tell you that it would require two of these skins to make a stole for my lady. They are not particularly enduring, for the color fades quickly, and once the gloss is gone the fur is not desirable. Up in Arctic Russia these skins sell for $500 apiece.

Another fur-bearing animal of great value is the seal. When Europeans first began to sail the Pacific Ocean the small islands and the coasts along the mainland contained thousands of rookeries of these amphibious fur-bearing animals. The fox and the seal are found in close proximity. The bull seals are terrific fighters for the mastership of the harem of cow seals, and many a male is slaughtered by a more powerful rival. Upon the flesh of the seal the foxes grow fat and their fur very thick and glossy. The Arctic fox is white as snow, and even the skin of the little ermine is less beautiful.

Now Europeans and Americans have pretty nearly rid the Pacific Ocean of the rookeries of seals. The herds are few at the present time, and each one not very numerous. We control the most valuable seal fishery in the Pribyloff Islands. Unless some more stringent measures are resorted to, the seal will soon become rarer than the fox. He has none of the cunning of Reynard and falls an easy prey to the hunter. The way of killing them on the Pribyloff Islands under government supervision is to knock their brains out with a club. The killer just goes through the rookeries, which are streeted like a city of human beings, and clubs one seal after another until he has killed as many as the laws will permit. Reynard has managed, by sleeping with one eye open, to prevent the human race from exterminating him, although he has been pursued for a thousand years. In about three hundred years the seal herds have been nearly exterminated, and, as things are going, in a hundred years more there will scarcely be a fur-bearing seal in the seas.

Siberian sables, although small skins, bring from $150 to $250 in a raw state. Martens, minks and skunks have been hunted for their skins time out of mind.

Of course the dangerous flesh-eating wild beasts furnish beautiful skins. There are few things more handsome than the skin of a silver-tipped grizzly bear. Close to it runs that of the spotted tiger. Indeed, nearly all the cat kind, from the lion to the domestic cat, afford furs of more or less value. It would scarcely compensate the human race to protect these flesh-eating animals, whether of the feline or canine race, from destruction for the sake of their furs.

But there is every argument in favor of the conservation of the other fur-bearing animals. We have one of the most valuable hunting grounds in the whole world in Alaska. Under proper supervision by the government, that Territory can be made to pay a very large per cent. of revenue on the cost of the country to us in furs. It is already paying more in a year in the output of its gold mines and its fisheries than the original cost of the whole Territory. If we establish proper regulations, while the gold may be exhausted in time, the fisheries may be made perpetual sources of wealth, and to the fisheries may be added the pelts of the fur-bearing animals. With proper protection the seal herds might be multiplied instead of thinned. From the Pribyloff Islands, under proper protection, they would spread to other islands in the Alaskan seas, and also establish rookeries on the mainland. They might be made a source of very large revenue to the country if this conservation was taken hold of in the proper way.

In the almost inaccessible regions of the mountainous portions of the United States it would not be difficult to establish game preserves that would conserve many fur-bearing animals. If it is left to the rapacity of the hunter it will be a very short time until America is as denuded of game, fur-bearing and other, as the British Isles, where about the only remnant of wild animal life is an occasional fox.

Perpetual Youth.

'Tis yet high day, thy staff resume,
And fight fresh battles for the truth;
For what is age but youth's full bloom,
A riper, more transcendant youth?
A weight of gold
Is never old.
Streams broader grow as downward rolled.
At sixty-two life has begun;
At seventy-three begins once more;
Fly swifter as thou nearest the sun,
And brighter shine at eighty-four.
At ninety-five
Shouldst thou arrive,
Still wait on God and work and thrive.
—[Oliver Wendell Holmes.

UNCLE WALT, WARBLER.

BY UNCLE WALT MASON OF EMPORIA.

Where Grows the Sunflower.

I said: "I'll take Bucephalus and drive him twenty mile; he's always pawing in the barn, and puts on lots of style; he's suffering for exercise, he's eager for the fray, and he will fairly eat the road and throw the leagues away!" I hitched him up and started off; he fairly split the wind, and I was full of harmless pride, and held the reins and grinned. The charger trotted half a mile as though from mortar fired, and then he lost all interest and seemed extremely tired. I wore out half a dozen clubs and urged him to go fast; in vain! He loafed along the road and watched the snails whiz past; I pushed him on the homeward road for many a weary verst, and then I sold him to a friend, and now he's wienerwurst. I know a half a hundred men just like that foaming steed; they go to work as though they'd make their eager fingers bleed; they fuss and sweat and paw the ground, and make an awful din, but when the midday heat comes on their energy's all in. I like the good old steady horse that plods along his way, as though determined that he'll earn his lodging and his hay; I like the quiet, earnest man, who buckles to his job without the sort of useless fuss that captivates the swab.

[Copyright, 1910, by George Matthew Adams.]

He Had a Name.

Patrick, lately over, was working in the yards of a railroad. One day he happened to be in the yard office when the force was out. The telephone rang vigorously several times and he at last decided it ought to be answered. He walked over to the instrument, took down the receiver and put his mouth to the transmitter, just as he had seen others do.

"Hillo!" he called.

"Hello!" answered the voice at the other end of the line. Is this eight-six-one-five-nine?"

"Aw, g'wan! Phwat d' de tink Oi am? A box car?"—[Ladies' Home Journal.

MEN AND THINGS OVE

Shackleton's South Polar Plans.

Although Sir Ernest Shackle... of making another Antarctic ex... Scott is engaged on the project, ... perfecting his plans for another ... in 1911. The main objects of ... be purely scientific and geogra... region extending from Cape ... that he believes contains many ... lems to science, and it is this ... seek to explore. His compa... large number of his old staff, ... Mowson, lecturer of Sydney U... mineralogist of his last expedition, ... tific director of the expedition.

Failure of Labor Exchanges.

The London labor exchanges ... recognized failure for the accom... relief desired. Up to the present ... Express says, fewer than 5 per ... istering have been found employ... changes are proving more costly ... pated. At the time the labor ex... troduced in Parliament the expen... was officially estimated at £216,... estimates for the coming year ... by £15,308. The total number of ... been 270,000; number now on the ... vacancies notified, 32,500; places ...

The Bridge of Blessings.

The Assouan dam across the Nile ... the Bridge of Blessings because of ... efit it is destined to be to the bank ... ley. When the dam is finished ... river will be kept back as far as ... nearly a million acres now possess ... wave greenly with cotton or grain. ... greatest benefit that British enter... ferred upon Egypt since it took ... fairs of that country.

Chinese in Manchuria.

An unexpected result of the ... ment's construction of the Chinese ... has been the rapid settlement of ... churia by Chinese. It was expected ... would soon fill up the territory, but ... tlers are going to Manchuria, ... nists, according to "T. P.'s Weekly," ... there like a swarm of summer flies ... moist sugar, and it is now very ... course of time all Eastern Siberia ... instead of white. For as agricul... nists the Chinese are by far and away ... not only the Russians, but also of ... They could grow more crops and live ... luxury where a muzhik would die ... he did not die of thirst for lack of ... competition with them is simply ... tion. The most remarkable thing ... traordinary condition is that the ... ment encourages this colonization ... as if it were an up-to-date Canadian ... State. It builds houses for the ... pares the uncultivated land with ... selects as settlers only strong, ... diers, and it gives them a loan for ... penses, first sowing of seed, and ... erally. This loan need not be paid ... of eight years.

The Princess of Wales.

There has never been a more ... mother than the Princess of ... King's accession, and she had to ... and social obligations, she kept a ... week free from all engagements ... spend it with her children. For ... rule was rigidly adhered to, but ... pressure of her engagements, which ... don, compelled her to relinquish ... however, does Her Royal Highness ... when under the same roof as her ... spending at least an hour with them ... sets an example to many wealthy ... see their children for days, and ... tenth part of the obligations and ... the Princess frequently busy for ... hours out of the twenty-four.

A Dreadnought Scandal.

The British people are a good ... a peculiar condition of affairs ... the Thames Iron Works Company ... cently given a contract for one of ... noughts. It was stipulated by the ... the warship should be all British ... first thing the iron works company ... was to award to a German firm a ... floating crane, thus diverting ... from the British labor market. ... Parliamentary inquiry, the ... the German design for the crane ... superior to that of their English ... that it would be built and erected ... men in a British yard; and that ... mans being given an opportunity ... secrets, the iron works company ... sessed of German secrets in the ... Goliath cranes.

Friday in History.

There is a very general superstition ... is an unlucky day, which evidently ... the fact that Christ was crucified ... superatition is not as prevalent now ... ago, however. The New Orleans ... recent article, calls attention to the ... day has played in the history of ... follows:

It was on Friday, August 3, 1492, ... sailed from Palos, Spain, on his ... ery that gave a new hemisphere ... greatest free nation to mankind. ... Friday, October 12, of the same year ... land in the New World.

It was on Friday that Henry VII ... gave a commission to John Cabot ... discovery of North America.

It was on Friday that St. Augustine ... town in the United States, was ...

It was on Friday that the ship ... the Pilgrims, landed at Plymouth, ...

It was on Friday that George Washington ... born.

It was on Friday that the Declaration ... ican Independence was adopted.

It was on Friday that the British ... goyne and his army surrendered at ...

It was on Friday that the surrender ... ls at Yorktown ended the war.

It is evident from this that Friday, ... being an unlucky day in America, ... deemed most fortunate.—[Washington ...

Some "Thinks."

Occurs that the statesman who ... eulogizing Taft, Roosevelt and Cannon ... his bets pretty well.—[New York Tribune.

Gov. Patterson has issued a proclamation. He is evidently playing for the ... in his next campaign for office.—[Memphis Scimitar.

Civilization means more and more ... ing off the fellows at the ends.—[Puck.

"There's one thing we will have to ... these ladies who wish to vote here," ... said Senator Sorghum. "What is it?" ... have to quit talking about 'the will of the ... people.'"—[Washington Star.

There seems to be a lot of ... in politics still.—[Washington Post.

Tommy: Pop, which is correct, ... will?" Tommy's Pop: It depends ... son. A man says "I shall" and ... will."—[Philadelphia Record.

Quaker Philosophy.

A good looking lass always wears ... glass.

After a man gets used to being ... seems to enjoy it.

The culture pose is generally ... who are too lazy to do much else.

It's a well-trained conscience that ... to speak only when you want it to.

With the approach of spring ... be coming off, among them winter ...

Friendship demonstrates that two ... so thick they can't see through each ...

Some people seem to have an idea ... inside information to the recording ...

Casey says there isn't anything ... good when you're hungry as over... bage smells.—[Philadelphia Record.

MEN AND THINGS OVER TH

Shackleton's South Polar Plans.

Although Sir Ernest Shackleton has a of making another Antarctic expedition Scott is engaged on the project, he is perfecting his plans for another Sou in 1911. The main objects of his ex be purely scientific and geographical, region extending from Cape Adair to that he believes contains many inter lems to science, and it is this district seek to explore. His companions wi large number of his old staff, and D Mawson, lecturer of Sydney Universi mineralogist of his last expedition, will tific director of the expedition.

Failure of Labor Exchanges.

The London labor exchanges are recognized failure for the accomplish relief desired. Up to the present time, Express says, fewer than 5 per cent. of istering have been found employment, w changes are proving more costly than pated. At the time the labor exchange troduced in Parliament the expenditure was officially estimated at £210,000, estimates for the coming year exceed by £15,308. The total number of regis been 270,000; number now on the register vacancies notified, 32,500; places filled

The Bridge of Blessings.

The Assouan dam across the Nile has the Bridge of Blessings because of fit it is destined to be to the lands of the ley. When the dam is finished the river will be kept back as far as 100 nearly a million acres now producing wave greenly with cotton or grain. The greatest benefit that British enterprise ferred upon Egypt since it took a hand fairs of that country.

Chinese in Manchuria.

An unexpected result of the Russo ment's construction of the Chinese Eastern has been the rapid settlement of Northern churia by Chinese. It was expected that would soon fill up the territory, but so fa tiers are going to Manchuria, while C nists, according to "T. P.'s Weekly," there like a swarm of summer flies on moist sugar, and it is now very probable course of time all Eastern Siberia will instead of white. For as agriculturists the Chinese are by far and away not only the Russians, but also of all Europe. They could grow more crops and live in luxury where a muzhik would starve to he did not die of thirst for lack of competition with them is simply out of tion. The most remarkable thing about traordinary condition is that the Chinese ment encourages this colonization movement as if it were an up-to-date Canadian or State. It builds houses for the colonists cures the uncultivated land with steam plants as settlers only strong, healthy soldiers, and it gives them a loan for tools, seeds, first sowing of seed, and initial daily. This loan need not be paid back for eight years.

The Princess of Wales.

There has never been a more devoted mother than the Princess of Wales. King's accession, and she had to fill new and social obligations, she kept an almost weekly free from all engagements that would spend it with her children. For this rule was rigidly adhered to, but the pressure of her engagements, when the King, compelled her to relinquish it. Although, however, does Her Royal Highness ever neglect when under the same roof as her family spending at least an hour with them, which sets an example to many wealthy women who see their children for days, and who hire a tenth part of the obligations and duties which the Princess frequently busy for fourteen hours out of the twenty-four.

A Dreadnought Scandal.

The British people are a good deal agitated peculiar condition of affairs at the Thames Iron Works Company, which recently given a contract for one of the new Dreadnoughts. It was stipulated by the Admiralty the warship should be all British-made. But first thing the iron works company did was to award to a German firm as order a floating crane, thus diverting upwards of from the British labor market. As a result parliamentary inquiry, the company admitted the German design for the crane was far superior to that of their English competitors that it would be built and erected by British men in a British yard; and that instead plans being given an opportunity to have secrets, the iron works company is accused of German secrets in the building of the goliath cranes.

Friday in History.

There is a very general superstition that Friday is an unlucky day, which evidently originated in the fact that Christ was crucified on that day. Superstition is not as prevalent now as it was, however. The New Orleans Picayune, in a recent article, calls attention to the part Friday has played in the history of this country as follows:

It was on Friday, August 2, 1492, that Columbus sailed from Palos, Spain, on his voyage of discovery that gave a new hemisphere and the greatest free nation to mankind; and it was on Friday, October 12, of the same year, that he landed in the New World.

It was on Friday that Henry VII of England gave a commission to John Cabot which led to the discovery of North America.

It was on Friday that St. Augustine, the oldest town in the United States, was founded.

It was on Friday that the ship Mayflower, with the Pilgrims, landed at Plymouth, Mass.

It was on Friday that George Washington was born.

It was on Friday that the Declaration of Independence was adopted.

It was on Friday that the British general Cornwallis and his army surrendered at Saratoga.

It was on Friday that the surrender of Cornwallis at Yorktown ended the war.

It is evident from this that Friday, on the whole, is a lucky day in America, and has seemed most fortunate.—[Washington Post.

Some "Thinks."

Occurs that the statesman who makes a study of analyzing Taft, Roosevelt and Cannon is likely to get hets pretty well.—[New York Telegram.

Gov. Patterson has issued a pardon to Lorimer. He is evidently playing for the county vote in his next campaign for office.—[Memphis Commercial.

Civilization means more and more making off the fellows at the ends.—[Puck.

There's one thing we will have to say for the ladies who wish to vote have the right to. Senator Sorghum. "What is the use to quit talking about 'the wisdom of the people.'"—[Washington Star.

There seems to be a lot of unemployed politics still.—[Washington Post.

Tommy: Pop, which is correct, "I don't" or "I ain't"? Tommy's Pop: It depends on the company you keep. A man says "I shall" and a woman says "I will."—[Philadelphia Record.

Quaker Philosophy.

A good looking lass always wants a good time.

After a man gets used to being a husband he has to enjoy it.

The culture pose is generally affected by people who are too lazy to do much else.

Conscience is a well-trained conscience that won't speak only when you want it to.

Trouble with the approach of spring lots of people are coming off, among them winter flannels.

Friendship demonstrates that two people can stick they can't see through each other.

Some people seem to have an idea that the information to the recording angel.

Casey says there isn't anything like coffee when you're hungry as cornbeef smells.—[Philadelphia Record.

MUSIC AND THE STAGE.

Mestayer is to go to New York and in September will be made leading man by the firm Harris. Mr. Mestayer's were received yesterday.

engagement is the result of a test paid by George M. Cohan Burbank Theater during his with "The Yankee Prince," engagement. Mr. Cohan was so with Mestayer's acting that negotiations with him at never named the salary he to New York.

Mr. Mestayer's vehicle is it is possible that he will in the title-part of a timely comedy pur- Cohan & Harris for metro- next season.

Orpheus Club, became a mighty virile fac- musical life of the commu- past two or three sea- addition of its heartily well-arranged pro- Auditorium last night the club's original director, Joseph Pierre

stage was banked with flow- greenery, the club sang con- numbers, the assisting were of the first order, and the of the listeners was manifest.

club's programme included the "My Heart of Mine," "Katy Did," Mosenthal's "Translopeis," MacDowell's Dance of the Gnomes," Soder- "The Wind," and Foote's "An Old Song."

W. A. Banks, contralto, was several selections, rendered in voice and heartily encored. also were Will Garroway, and Lester Donahue.

Allen will dance again at the this afternoon, and will unusually interesting pro- consisting with her famous Salome," which she has not presented in Los Angeles. complete set of dances will in- complete "Peer Gynt" suite, Danube" waltz of Strauss, to the music of an en- Strauss.

Anderson, under Mr. Hamilton's will play the "William Tell" a selection from "Lohen- the Tschaikowsky "Song With- the Chopin polonaise in A and the Rubinstein Ballet Suite.

Adelaide, a soprano considera- favorite hereabouts during the week or two, was heard in con- Simmons Auditorium last night. Adelaide was evidently suffering a cold, or the fatigue of travel, performance in no sense bore advance claims made for her was omitted, however, in no way by Miss Mary L. O'Donou- Mrs. Helen Mead Little, Ronald and William Mead of this city.

informed that I was mistaken ing that the minstrel men of Country Club had trouble day with the Theatrical Me- Association. The members of say that their society is useful and beneficial, and has to do with the stage hands' about which the misunder- existed.

Barker has left for New accompanied by her mother, be gone several months and take up some one of half a dozen engagements she has re-

Ethel Locretia Olcott, who is the foremost exponents of real on the guitar in the Southwest, a recital on that instrument Blanchard Hall. Miss programme is of unusual and it will be punctuated by Miss Charlotte Powers, Miss Myrtle McCabe,

season's second concert by the Orchestra of the American Music Society will be given tonight at the Burton Hotel. This is local com- night, and the programme is of attractiveness on that ac-

College of Music, U.S.C., has an- a piano recital to be given near night in the college chapel Clarence Williams of the grad- class. Miss Williams will be assisted by Miss Grace James, sopra- and Miss Eleanor Clemons, vio-

choir of Immanuel Presbyterian will give a concert in the this evening. An interesting will be offered.

Bishop is having many tri- in the East, and recently scored success in Toledo, where an illustrated lecture on the Play at Oberammergau, diversi- the programme with selections "The Messiah." The pictures made from photographs by Mme. Bishop herself.

Maja Gisersen Huitfeldt, Nor- woman, will be heard in a recital at Blanchard Hall tomor- evening. She will be assisted by Urvin, pianist and composer.

and Mrs. Harry Girard will be at a song recital at the Ebell house tonight. The concern is un- auspices of the Men's Club of Adams M. E. Church. Girard will sing the "Faust." Fantasia," the prologue to "I and" and a number of folk-songs. Girard will give a like list of selections. The singers will give

Rich Mr. Hoggenheimer," had such a successful opening night, will continue at the theater for another week.

Ginsburg, talented young vio- pupil of Arnold Krauss, has left where he will continue his in Brussells, under the direc- a famous teacher.

LOS ANGELENO WIDOW.

Past Missouri Elk and Publisher Head of Mrs. Leila N. Newton of Nevada.

[DIRECT WIRE TO THE TIMES.]

ST. LOUIS (Mo.) April 14.—[Exclusive.] Norman M. Vaughan, past president of the Missouri Elks' Association, editor and publisher of the "Elks Horn," and son of Walter R. Vaughan, former editor of the Omaha daily newspaper, surprised his family today by marrying Leila N. Newton, aged 26, a resident of Los Angeles, who for several weeks secretly stayed at the Maryland Hotel here. The ceremony was performed by Rev. Jacob Straub, International pastor.

After the ceremony, Vaughan called his father on the 'phone and told him the news. The bride is certainly beautiful. She is the daughter of Col. William N. Nichols, a wealthy mining operator of Nevada and New York, and a granddaughter of Judge Patterson, a jurist of San Antonio, Tex. The groom says:

"I met my wife a little over a year ago at Los Angeles, where I was sent as special commissioner for the Alaska-Yukon Exposition. The sight of her beautiful eyes I could never forget."

Uncle Sam's Big Irrigation Project

At Laguna, and the new lands to be taken up under homestead entry will be visited by The Times' Homeseekers' Excursionists next week. Join the party! Three days travel, berth and meals, all included for $15. For further information, call on Manager, Homeseekers' Excursion, The Times Business Office, First and Broadway.

THE MARK OF GOOD CLOTHES HF

A Few Strong POINTS About Our Merchandise

¶ Extra values in Men's Sack Suits at $15, $18, and $20, including Black and White, as well as choice mixtures.

¶ Best assortment in town of Men's Trousers at $2.50, $3, $4, and $5, including Corduroys. Sizes up to 50 inches waist measure.

¶ The largest showing of Auto Dusters in Los Angeles. All the new Spring styles. Prices $2.50 to $20.

¶ The latest down-to-date styles in Shoes for Men and Women, Boys and Girls, at moderate prices — splendid values.

¶ Smart Neckwear, Shirts and Toggery for Men and Boys—the late new ideas.

¶ Spring Hats for Men and Boys — a truly remarkable style exhibit—all shapes, colors and styles.

WE FILL MAIL ORDERS.

Harris & Frank
Outfitters for Men, Women, Boys and Girls
437-439-441-443 SOUTH SPRING

You ought to buy your shoes here for the sake of the value, the quality of leather, the making, and the special styles.

See the many new Spring and Summer models for men and women, $3.50, $4, $4.50, $5, $5.50, $6, $6.50 and $7.

Staub's
Men's, Women's and Children's SHOES EXCLUSIVELY
Broadway, Corner Third

The Walohn Corsette

THE WALOHN CORSETTE has elastic at the shoulder line and at the sides, so holding in the shoulder blades and moulding the figure without uncomfortable restraint. It is made of a light fine porous linen fabric, modifying heat and cold, so that another corset cover may be well worn over it. For wearing with fancy or sheer waists, the shoulder straps may be easily thrown back and out of sight.

THE WALOHN CORSETTE fastens with hooks in fronts and with an adjusting lacer in back. It will stay down, a small point, but one which in the case of most brassieres causes great convenience by its absence.

THE WALOHN CORSETTE comes in various models at from 50c to $3.50, the plain model with shields under the arm, assuring extra long wear, then the various lace and eyelet embroidery trimmed numbers and finally the De Luxe for evening wear, made entirely of handsome washable ribbon and lace.

Newcomb's CORSET SHOP - 531 SOUTH BROADWAY

J. W. Robinson Company
BOSTON DRY GOODS STORE
So. Broadway 235-237-239 So. Hill St. 234-244

We are showing a splendid assortment of toques for middle-aged women—toques that will meet the approval of all refined dressers.

(Second Floor.)

Men's $1 to $2 Night shirts 75c

(On sale Saturday)

Twelve hundred night shirts of the class we'd have to sell at $1 to $2 if we had paid regular rates, will be on sale tomorrow at seventy-five cents each. As most of them have served as travelers' samples they are somewhat soiled and grumpled, but their faults will be righted by one visit to the laundry. Made of fine cambrics, nainsooks, twilled muslins, satines and soisettes. White, pinks, blues, greys and lavender. Some with collars, but mostly French necks.

Boys' $1 and $1.50 Knee pants . . 45c

Forty-five cents is our hurry-out price on a lot of straight-knee pants for boys of 4 to 16 years. All of strictly, all-wool materials—handsome, sturdy worsteds and serges.

$5 and $6.50 for stylish double-breasted knicker-bocker suits of high-grade all-wool materials—and an extra pair of pants included! Strong enough for the rough-and-tumble treatment sure to be received at school, yet stylish enough for Sunday wear.

Boys' corduroy pants, in 8 to 16-year sizes, $1—rare values.

Buster Brown and Sailor Blouse suits in plain white and colored washable materials $1.25 and $1.50—2½ to 10-year sizes.

Straw hats for boys of 2½ to 8 years, $1.00.

75c ribbons 35c

One of our Broadway windows shows a lot of ribbons which should be seen by all women who have hats to trim.

6½-inch Liberty satin ribbons of the 75c quality, in the latest millinery shades, for 35c.

6-inch moire ribbons of the 50c quality, in light shades, for 35c a yard.

(Left of Main Entrance.)

Misses' $17.50 to $25 Linen dresses . . . $11.75

(On Sale Saturday.)

Small lot of one-piece dresses of white, pink, blue and natural linen, embroidered or braid trimmed, to be sold Saturday at $11.75. Heretofore priced $17.50 to $25. Sizes 16 and 18—the larger ones just right for many adult women.

Children's dresses at half

A few dozen one-piece wash dresses of ginghams, chambrays, percales and galateas, in 4 to 12 year sizes, to be sold tomorrow at just half what their duplicates have brought. $1 to $3 instead of $2 to $6.

CRYSTAL DOMINO SUGAR

2lb. AND 5lb. SEALED BOXES!

BEST SUGAR FOR TEA AND COFFEE! BY GROCERS EVERYWHERE!

If you don't buy your Suit at "Kahns" you don't buy your Suit "RIGHT"
457 SOUTH BROADWAY

ESTABLISHED OCTOBER, 1878

OSTERMOOR MATTRESSES

Coulter Dry Goods Co.

McCALL PATTERNS

919-229 S. BROADWAY 224-226 SO. HILL ST.

VISIT OUR FOURTH FLOOR CAFE—OPEN FROM 11:30 TO 5:30

Store Changes

For your better service, we have made several store changes, with which we hope you will very soon become familiar, as follows:

ART NEEDLEWORK SECTION—now on the Third Floor, in large and well-arranged quarters.
LEATHER GOODS & JEWELRY SECTIONS—across the Broadway front, where formerly the Knit Underwear Section was located.
NOTIONS occupy the space made vacant by the removal of Leather Goods, Jewelry & Stationery.
WASH GOODS SECTION—removed to the location formerly occupied by Notions and Art Needlework.
KNIT UNDERWEAR SECTION—for women and children; moved to the former location of the Wash Goods Section.
Possibly these changes may result, for a few days, in somewhat of confusion to our regular patrons; but each change is one for the better, as we think you will agree when you note them.

Men's Smart Shirts Interwoven Half Hose

The latest and smartest patterns in men's spring and summer shirts are here in such variety as even we never equaled heretofore. And the famous makes that are represented make selection certain of satisfaction:

In guaranteed half hose, we carry the famous INTERWOVEN make, which thorough testing out over a period of more than two years has led us to believe are the very best men's hose manufactured. Three qualities—25c, 35c (3 for $1) and 50c a pair. Try them, if you haven't up to the present; if for any reason they are unsatisfactory, we'll make them good—isn't that a broad enough guarantee?

Clearance Sales of Neckwear and Veiling

These sales should interest women who like to have stylish dress accessories at less than others pay for them:

RUCHINGS, in white and colors; dozens of different styles; regular 35c to 75c values on sale at, yd. 25c
BOX RUCHINGS, six lengths in a box, white and colors; no two lengths of the same pattern; regularly 65c, for 35c
VEILINGS, in short lengths—black, maggie effects and colors; values 35c to 75c, on sale at 25c
NOT REDUCED—REASONABLY PRICED.
Full assortments of the season's choicest styles in jabots, side frills, and embroidered linen collars at 35c and higher; dozens and dozens of smart models.

Women's Union Suits Reduced

A short line of seasonable weights in women's union suits free to go at a bargain price today:

MEDIUM WEIGHT UNION SUITS OF $1.50 QUALITY ON SALE AT $1.00
AND THE $2.25 QUALITY ON SALE AT $1.50
(NOTE THE NEW LOCATION OF THIS SECTION.)

Couch Covers, Little Rugs at Sharp Reductions

Clearance prices throughout the entire Rug and Drapery Section, prices which touch everything sold in such a store—for this is really a store in itself. Space for only a few items:

COUCH COVERS

Imported Velours—
Value $20, for $15
Value $17.50, for $13
French Covers—
Value $12.50, for $6.00
Oriental Covers—
Value $7.00, for $4.00
Plain Colors with and without fringe—
Value $6, for $3.00
Value $3.50 and $4.50, for $2.50

SMALL RUGS

Sizes 30x60, 36x63, 36x72 inches; Wiltons, Axminsters, Smyrnas, Mohairs and Shiraz, in plain, floral and Oriental colors:
Value $3.25, for $2.25
Value $4.50, for $3.00
Value $6.00, for $4.00
Value $7.50, for $4.50
Value $8.00, for $5.00
Runners—reversible; 3x10 and 3x12:
Value $4.75, for $3.00
Value $6.75, for $4.00

COULTER DRY GOODS CO.

BALBOA By The SEA

AN ISLAND HOME

At Newport Bay, Orange County, California

THROUGH CARS FROM CITY TO BAY. Balboa Island is situated about 40 miles southeast of Los Angeles in Newport Bay. Our boat landings are located only a few hundred feet from the station of the P. E. Ry. Co.'s Newport and Balboa car line.

RARE ATTRACTIVENESS. Nature has here produced a most wonderful combination—ocean, bay, hills, canyons, rocky bluffs, peninsula, sand beach and a climate unexcelled. Those who visit Newport Bay district are quick to appreciate its merits. The improvements on the island are almost completed and building activity has begun, several cottages on the 200 lots sold last season are under way and more are being planned daily. A better opportunity for big profits in real estate investments are now offered at Balboa than Ocean Park presented in 1902.

Newport Bay has seven miles of land-locked water and must be seen to be appreciated. The placidity of the waters of this bay permits both young and old to boat, fish and bathe with perfect safety.

We have about 200 lots left to sell this season and they will go fast as soon as the season opens. Buy now and get a good choice. Prices up to June 1st, $300 and up. Terms easy. Sewer, water and all street work paid for.

BALBOA ISLAND REALTY COMPANY
305 Columbia Trust Building
PHONES—MAIN 1982; HOME A5002
TRACT OFFICE, COLLINS' BOAT LANDING, BALBOA.

Eat Jevne's Famous Chocolates

The most tempting chocolates for Sunday eating. Pure, wholesome and exceptionally delicious.

JEVNE'S

"Where Prices Are Lowest For Safe Quality."

Tempting Delights for You In Jevne's Delicacy Dep't.

JEVNE'S BREAKFAST SAUSAGE—The very thought of them makes you hungry. They're extraordinarily fine—made from the very choicest select pork—and every ingredient is the very best. You really ought to try them tomorrow morning.

Then there are our salads—shrimp, lobster, chicken, potato—the most delicious you ever tasted

In their preparation, we use only the pure La Crescenta Olive Oil—which is recognized as the very finest obtainable.

We have just received a direct importation of Pinxter Cheese—a delicious, soft Edam cheese. It comes in tins, 45c each.

HOME 10651 TWO STORES | H. JEVNE CO. | BROADWAY 4900
COR. SIXTH & BROADWAY 208-10 SO. SPRING STREET

IrisCoffee
½, 1 and 3-lb. Packages
HAAS, BARUCH & CO.

Christie Shoes At Less Than Cost
412 SOUTH SPRING ST.

"THE LEADING MILLINERY HOUSE OF LOWER BROADWAY"
SCOFIELD MILLINERY CO.
727 SOUTH BROADWAY

THE Jos. M. Co. JOHNSTON & MURPHY SHOES FOR MEN
Wetherby-Kayser Shoe Co.
215-217 So. Broadway

VOLLMER-JANTZEN CO.
The Real China Store, Cut Glass, Etc.
N. E. Corner Seventh and Hill Sts.

"Walk-Over" Shoes $3.50, $4, $5
J. F. HUGHES, Prop.
111 S. Spring and Cor. 4th & Spring

COCOA BISHOP'S COCOA

EVENTS IN LOCAL SOCIETY.

IN celebration of the birthday anniversary of Lieut.-Gen. Adna R. Chaffee, Mrs. Chaffee entertained yesterday with an army tea at their home, No. 749 Magnolia avenue. In receiving Mrs. Chaffee was assisted by Mrs. George H. Burton, Mrs. Charles D. Viele, Mrs. Theodore E. True, Mrs. Wedemeyer, Mrs. Leeds, Mrs. W. S. Edgar and the Misses Mary and Katherine Clark. The guests included also the commanders of the Loyal Legion of Southern California. One hundred and fifty guests were entertained between the hours of 4 and 6 o'clock. The home was transformed into a bower with choice blossoms sent by friends. The hall was banked with long-stemmed American beauties, while the dining-room was decked with an artistic profusion of pink rose buds and sweet peas. Dark red flowers graced the drawing-room and a color scheme of lavender and white was employed in the reception-room. The summer-house in the garden, where punch was served, was aglow with national colors and the front veranda was decorated with Chinese, Spanish and American flags.

—o—

Wedding Announcement.

Mr. and Mrs. John Gray of No. 1942 West Twentieth street, announce the marriage of their daughter, Miss Mary E., to Dr. Harry M. Elwood of Buffalo, N. Y., which took place Wednesday, April 6, at St. Matthias Church.

—o—

At Hotel Virginia.

Among recent Angelenos who visited Hotel Virginia, were Mr. and Mrs. Max Isaacs, who were the guests of Mr. Isaacs's mother; H. E. Montague, C. L. Wrenn, E. L. Dort and A. A. Polhemus also enjoyed luncheon at the beautiful resort. Another party included Mrs. M. V. McQuigg of this city and Miss Gertrude Dean of Seattle. Mr. and Mrs. Malone Joyce and Mr. and Mrs. F. L. McKain formed another party as did also Mr. and Mrs. F. G. Tyrrell. Capt. and Mrs. J. D. Fredericks, Miss Alice Cushing and Miss Mabel Carick were guests the past week.

—o—

Dinner Party.

Miss Elsie Herrmann entertained with a dinner party at her home, No. 1803 West Twenty-second street, recently, in honor of Miss Martha Fischer, who will leave next month for Europe. A shower bouquet of Maman Cochet roses and maidenhair ferns adorned the table, while toy boats marked places for Mr. and Mrs. Frank Herrmann, Mrs. Clyde Aldrich, Miss Elizabeth Tanner, Miss Virginia Linehan, Miss Stella Walters, Miss Carroll Wyman, Miss Kate MacDonnell, Miss S. Marion Tanner, Miss Louise Wyman, Miss Alma Hicks, Miss Mae MacDonell, Frank Neuman and Frank Herrmann.

—o—

Another Dinner.

Mrs. R. E. Edwards and Miss Edwards of Kinsley, Kan., entertained with a smart dinner party at Hotel Virginia, Long Beach. Their guests were Miss Caroline Trask, Miss Annis Van Nuys, Morgan Adams, Roy E. Noltzger and William Kay Crawford.

—o—

Home Again.

Mrs. James V. Baldwin of No. 2107 South Union avenue, who has been spending the winter in Prescott, Ariz., has returned to Los Angeles.

—o—

Recent Wedding.

The home of Mr. and Mrs. Fred C. McKinnie, No. 649 East Twenty-second street, was the scene recently of an interesting wedding when Miss Ada Richards became the bride of their son, George McKinnie. Miss Richards was attired in a light blue silk creation and carried a shower bouquet of bride roses and orange blossoms. The service was performed by the Rev. Mr. Campbell, beneath a canopy of bride roses and ferns. Mrs. W. L. Maechlen, cousin of the groom, played the wedding music and little Laurence Maechlen carried the ring. Supper was served following the ceremony and the young people departed for a honeymoon trip to Coronado.

—o—

Sorority Function.

Mrs. Leonard Merrill of Los Angeles gave a luncheon at Hotel Virginia, Long Beach, for members of the Sigma, Sigma, Sigma sorority of the Girls' Collegiate School. Covers were laid for thirty-five guests and the table was adorned with sweet peas.

—o—

Evening Wedding.

The wedding last evening in Christ Church of Miss Bertha Mahlstedt, daughter of Mrs. Martha Mahlstedt of No. 1370 South Figueroa street, and William George Young, was of more than passing interest to friends. The church was gay with rare blossoms and greenery and following the service a reception was held at the home for relatives and members of the bridal party. Rev. Baker P. Lee was the officiating clergyman. Miss Mahlstedt wore a gown of white chiffon cloth over white messaline, trimmed with pearls and hand embroidery. She carried a white prayer book. Miss Hattie Schultz, cousin of the bride, assisted as maid of honor and wore a gown of pink messaline, trimmed with gold, and carried a shower of Cecile Brunner roses. Little Ellen Donovan carried a basket of flowers and Charles Young was best man. The ushers were Lewis Lohman, T. M. Young, Marcus Scott and William J. Wilson. At the conclusion of a trip Mr. and Mrs. Young will reside at No. 1370 South Figueroa street.

—o—

Surprise Party.

Mrs. Fred Dorn was hostess at her beautiful home, No. 1190 Fourth avenue, with a surprise party with which she entertained in honor of William Stoermer. Music and dramatic selections were enjoyed. The programme was presented by the hostess, Mr. Marsh, Miss Gonzales, Mr. Stoermer and George Mayerley.

—o—

In South Pasadena.

Mr. and Mrs. E. C. Eddie are now domiciled at No. 1972 Milan avenue, South Pasadena, where they will remain until the completion of their own home at Chetan Way and Rollins.

—o—

Dancing Party.

The Xopeia Club entertained with a dance at the Ebell clubhouse last evening. The clubhouse was prettily decorated in the club colors, green and gold, and during the intermission several good vocal and piano solos were rendered by some of the members.

—o—

McBride-Gutkes Wedding.

The marriage of Miss Loretto A. McBride, a beautiful young Brooklyn woman, to A. H. Gutkes, a business man of New York, was solemnized last evening at 7 o'clock, at the rectory of St. Vincent's Church, which was prettily decorated with pink and white roses. Only relatives and a few intimate friends of bride and groom were present at the ceremony, at which the Very Rev. J. S. Glass officiated. After the wedding, the bridal party were the guests of Mr. and Mrs. Joseph A. McBride at a theater party, followed by a wedding supper, served at Levy's. The bride is a sister of Joseph A. McBride, auditor of the Los Angeles city Board of Education, whom she has been visiting for the past ten days. The groom is a wealthy wholesale merchant of New York and Brooklyn, and owner of large fishing interests in Vancouver and Wasaington. The newly-wedded pair will leave Tuesday evening, next, for San Francisco, and will spend a few days there before their departure for New York, where they will make their home.

FACTS, FEATURES AND FANCIES FOR WOMEN.

BY OLIVE GRAY.

One of my friends who is an artist, is at the same time, a good business woman. She is practical, even in her art. She does good work, principally ceramic, and it brings good prices. She is not one of the "mooning" sort, who wears bedraggled clothes, and forgets to eat. She is sane and sensible.

She took advantage of the real estate situation, some years ago, and owns several cottages and bungalows which she has purchased upon payments, and which, by reason of her willingness to take pains, and put herself out a bit, when necessary, she keeps well rented.

I want to tell you about one piece of property in particular; because her manner of handling it, seemed to me, quite original, and it proved successful. You know there is a revision of the motto, so that it now runs, "Nothing succeeds but success."

My friend had an old-fashioned bungalow, really little more than a cottage, in style, but it was roomy and well built. It was in a good locality, too; although the lot was large and had much fine shrubbery, the property did not bring an adequate income. It was not in an apartment house district; and anyhow, the owner had not the means to build an apartment house.

One day, my friend called me up, and said, "I want you to come and see my new property; I am staying there now, just putting the last touches to it."

I went, and beheld—what a transformation!

She had raised the cottage and had built under it, making two large flats, of the plain colonial style; but supplied with wide porches, upper and lower.

Painted white, and with its imposing doorway, flanked with wrought iron lanterns, its tasteful window draperies, and the tasteful arrangement of the shrubbery, grouped throughout the ample lot, the place looked like the exclusive home of a very well-to-do person. There was not a hint of the regulation "For Rent" place about it.

Inside, it was even better. From the hall, which contained a very good reproduction of the Venus de Milo in plaster; throughout the house even to the small conservatory, remodeled from a porch, everything had an individuality of touch, which made it most charming. The placing of pictures and books; the softening of the light to just the right tone, by means of draperies, here and there; the arrangement of the rugs and furniture, was all such as only a woman of originality and taste would be able to achieve.

Upstairs, the genius of housewifely art had been given still greater latitude; for it took more planning to modernize the older part of the house; and so the triumph was equally greater. Chief of all, up here, was the sunporch. It was really a beach home, in small. The lightness of the furniture, principally bamboo or wicker, the daintiness of the screens and draperies, gave one the sense of freshness and freedom from city restraint, found usually nowhere but at the beach or in the country.

Aside from the pictures and the oriental rugs, there was nothing very expensive, and even these were not extravagant; but good.

Both pictures and rugs, when genuinely good, seem to uplift all their surroundings, I think.

My friend had bought, from time to time, some pieces of mahogany which, without being antiques, were upon the best lines of the old never-to-be-improved English colonial. There was, also, as I remember, a very tall, carved chair, presented to her by a brother artist, who worked in wood, as she did upon China. In short, the most conspicuous articles of furniture, had distinction and originality. For the rest, it was all a matter of good taste and judgment. Be it remembered that none of the points which go for good housekeeping were forgotten, either. The kitchenettes were complete and supplied with the many little things which are such a help toward the work in that department, and taking it all in all; it is small wonder that these two apartments rented, readily. For they did rent, and at so high a figure that I would not like to give it. They were taken by people who would naturally go to the best hotels, and who found in these temporary homes, all the conveniences of the hotel and added to these, the refinements of the cultured home.

• •

An Unexpected Pleasure.

We are to have an unexpected pleasure, you and I, dear reader.

It is nothing less than a face to face talk with Miss Maud Allan!

I am to see her, off the stage, and so far as I am capable, I shall be to you, my readers, a mirror to picture this remarkable dancer, and to explain to you, if such a thing be explicable, how she achieves her wondrous art.

• •

As to Pictures.

Perhaps nothing so uplifts and permeates a home, as really good pictures. And, too, many times these are a matter of secondary consideration, or no consideration at all.

Talking, recently, with a dealer who has probably done more than any one person to uplift taste in art in Los Angeles, he made the remark that, as a rule, it was the case that people furnish their homes, leaving pictures to the last, and many times defeating the best effects of furnishing by allowing the ill-assorted remains of some "past state" to linger upon the walls of their otherwise elegant homes. I believe this is true, and, in fact, I know of a home which cost almost $100,000 and which is elegant in all other particulars, but which is marred beyond possibility of forgiveness, by the character of the pictures and bric-a-brac.

A motley crew of cheap Japanese vases and placques, jostles ornate French ware, and "real hand paintings," with no possible excuse for existence, make faces at statuary composed of excellent marble, but of subjects altogether inappropriate to a home. By no chance, do any of these "things" accord with the furnishings of the rooms in which they are harbored.

When asked by the owner of this house, to admire and comment, it was with difficulty that I restrained myself from advising her to populate the attic with these treasures, if she had a sentimental attachment for them, which would preclude dealing to them their just desserts.

It realy seems a pity that good taste does not always make its home with those who have the means to carry out her mandates. In Los Angeles it seems, though, very often, extremes meet.

"I was surprised," a lady said to me, "to find that the 'seeing auto' driver over in Pasadena, was informed as to the best architicture of Europe. 'In this mixed-up city,' she said, 'your garbage collector may have been abroad.'"

As I talked with the art dealer this remark was startlingly verified.

"The best sale I ever made," he said, "was through my wife's laundress." When I had properly digested this statement he went on. "Yes. A laundress whom my wife had employed came into my place upon some mission, and as soon as she entered the gallery she made straight for the best picture here, with that beauty-starved eagerness known only to the art lover who has long been deprived of his happiness.

"Seeing that she was a true judge of art, I lead her out, and found that she had been a woman of means, had known the best galleries of Europe and was a connoisseur. Expressing herself as surprised to know that there were such good pictures in Los Angeles, she added: 'I mean to tell a lady at whose house I wash, as she has recently finished an elegant home, but has no pictures.' Within a few days," the dealer added, "an automobile drove up, and the humble art-lover's patroness came in and purchased lavishly."

I wanted to hope that the dealer remembered the wash-lady, but my mind was confronted with a question difficult to answer. Just what is permissible; what offensive, when it comes to "remembering."

I witnessed an incident yesterday which emphasized this question.

• •

An Open Question.

Out on Grand avenue, where in the minds of some chauffeurs, the Motordrome begins, a big car went sizzing by, and right at the corner, where several persons were waiting for a plain yellow street car, the young man at the pilot wheel lost his hat, and it rolled at the foot of the lady who stood waiting. As soon as it could slow down sufficiently, the automobile was turned around, and as it drew up at the corner the lady there stooped, picked up the hat and handed it to the chauffeur.

He thanked her most courteously and was about letting go the "clutch," or whatever lets go when the machine starts, when one of the men in the car leaned forward and tossed something at the lady. I judge, from the sound, as it hit and rolled along the gutter, that it was a gold coin; it certainly was money. The lady's face grew scarlet, for she was evidently a lady, although poorly clad, and she turned a shoulder and finally her back upon the insult offered her. My car came along just then, and I was glad it did. I have not had the courage to try to analyze that incident. I wonder what you think about it?

• •

What to Have.

What shall we wear? The most important question at present is that of the utility street suit. Shall it be a plain tailor-made of gray, in some fine goods with an invisible stripe? There are several tailors making a specialty of such suits just now.

Or shall it be an pongee, skirt and jacket, embellished with embroidery in Persian colors? One of the large stores is having a sale of these in excellent models. They are reasonable in price, durable and light weight, which is a consideration when the first warm days arrive.

Or will it be better to have a long pongee coat? One would not want both; and there is much to be said for the long coat. It is available to slip on over the pretty lingeries and the adorable dimities, which are more tempting than ever this spring. There is at a Broadway store a "special" on these.

What do you say to a foulard, made not over-elaborately, for the semi-occasion? It is dressy, practical and not too fussy, for most times.

The stores are showing some new and beautiful patterns in these serviceable silks. One large house has a particularly wide range of colors and designs.

• •

A Breakfast Dish.

One of these spring mornings try this kind of omelette. Warm up, and add a little seasoning to the left-over peas. When your omelette is ready to fold over, pour in the peas, and you will have a dish which I think you will like.

• •

A Linen Shower.

The invitation to the bride ran as follows:

Will you walk into my cobweb?
Said the spider to the heart.
('Twas a spider owned by Cupid)
And be played a double part.
The way into my cobweb
Is up a golden stair,
Alas, I fear the simple heart
Walked straight into the snare.

The gifts were arranged in a cobweb made of pink twine running its tangled way all over the house, and even onto the big inclosed porch. The gifts were securely wrapped in tissue paper, each tied with ribbon, and had the name of giver accompanied by an original jingle something like these examples given. With a handkerchief:

"May this filmy handkerchief
Ne'er wipe away the tear of grief."

With dusters:

Unromantic dusters we
A homely part we play,
Little elves of shine and sheen
To chase the dust away."

There were twenty-four guests, so the unwinding of the web made a merry hour.

BIG CALGARY MILL BURNS.

CALGARY (Alberta) April 14.—The Calgary Milling Company's big elevator here was destroyed by fire today with 80,000 bushels of wheat, 25,000 bushels of other grains and several cars of products.

GEN. WOOD SAILS ON CRUISER.

HAVANA, April 14.—The United States cruiser Montana with Maj.-Gen. Leonard Wood aboard, and accompanied by the scout cruiser Chester, sailed this morning for Rio Janeiro.

The board of trustees of Princeton University at their quarterly meeting elected Parker D. Hanay of New York, a member of the class of '79, a life trustee.

THE PUBLIC SERVICE.

(Continued From Second Page.)

amounting to over $17,000, is willed to the wife, Melinda F. Linebarger.

INFORMATIONS. The following informations were filed yesterday in the criminal departments of the Superior Court: D. Zurlo, neglecting his minor children; Bert McDonald, burglary; Louis Conte, abandonment of his wife; Charles Williams, attempt to commit grand larceny; A. J. Crowe, two charges of burglary. All of the accused will be arraigned in the departments this morning.

SMALL CRIMINALITIES. In Judge Davis's court yesterday the case against F. M. Bell, charged with perjury, was postponed until Monday. José Amaya, charged with making an assault with a deadly weapon, withdrew his plea of not guilty, and pleaded guilty to simple assault, and he will be up for sentence this morning.

WIFE WINS. Judge Hutton granted an interlocutory decree of divorce yesterday to Nina May Ramsey from Lewis P. Ramsey, whom she charged with habitual intemperance. The feature of the case was that the wife was given alimony of $250 a month, the money coming from the estate of the defendant's father. There was nothing sensational in the testimony.

INCORPORATION. Articles for the incorporation of the Standard Republican Club were filed yesterday. The incorporators are Harry Lyons, David Lickenstein, Joseph Moses, Alfred Smidt, Morris A. Franks, Sam Coplan, Marks Moses and Philip Goldberg.

UP TO THE JURY. The testimony and arguments in the action brought by C. H. Hall against Wesley Clark to recover $16,000 on account of injuries received by driving into an excavation on Pico street, were concluded in Judge Church's court yesterday, and the jury will be charged by the court this morning.

MOREHOUSE LOSES SUIT. Judge Houser denied the prayer of Thomas Morehouse for a decree of divorce from Emma L. Morehouse yesterday. Morehouse complained that his wife corrected his methods of speech and conduct, and he called it extreme cruelty. But the court did not agree with him.

FINED IN POLICE COURT.

William Glassell and William Moorehouse were fined $50 each by Justice Chambers in the Police Court yesterday on charges of violating the speed ordinance. Both paid their fines. Frank McCann, charged with riding a motorcycle with the muffler open, as a warning to speeders that motorcycle officers were about, was fined $15.

HIS FIVE YEARS HOLD.

The Second District Court of Appeal has affirmed the judgment of the lower court in the case against William Holmes, a Long Beach real estate man, who was sentenced to five years in San Quentin. He was convicted of embezzlement, in appropriating to his own use promissory notes intrusted to his care.

IMPERSONATOR GUILTY.

T. D. McCall, who was charged with impersonating a government officer, pleaded guilty in the United States District Court yesterday. He was fined $250. McCall was indicted in connection with the Imperial Valley land frauds which were being investigated by government officials last year.

FALSE ENTRIES CHARGED.

W. A. Vernon, who is accused of having made false entries on the books of a corporation, was arraigned before Justice Summerfield, yesterday. His preliminary examination was set for the 20th inst. As he could not put up $1500, he was taken to the County Jail.

KNIGHTS CHARM COLONEL.

Pythians Testify to High Esteem in Which They Hold One of Their Dignitaries.

Charmed with gift of gold and cordial reception, Col. J. O. Rower was the guest of honor at a banquet given last evening in Hamburger's Café by Los Angeles Company, No. 25, Knights of Pythias, assisted by Companies Nos. 21, 32 and 40, Second Battalion. Col. Rower is a member of the staff of Brig.-Gen. J. A. Drimi of Oxnard. About 250 knights and their ladies were seated at the banqueting board, over which Assemblyman Richard Melrose of Orange county presided as toastmaster. Wise and witty addresses marked the numerous informal toasts that were responded to, but the most enthusiastic interest was aroused when ex-Judge J. S. Noyes, on behalf of Co. No. 25, presented Col. Rower with a handsome gold charm in the form of a K. P. emblem. On one side was engraved the name of the recipient, with letters indicating his official rank, and the letters F. C. B. On the opposite side were the emblem of the Uniform Rank and the letters H. J. L., and at the upper point a diamond, guarded by a ruby and emerald.

IMPORTANT FOR LADIES ONLY

Fifty Million Ladies in U. S. Already Cured.

Why Not You?

Three ladies out of every four from 15 years on are troubled daily with a little corn or bunion on her little feet and suffer daily pain for years. If you want help like all Eastern and Western sisters already cured, buy a package now. No more trouble or pain with this little corn or bunion. Go to your Shoe Store and ask for the wonderful Pastor Kneips Corn and Bunion Plaster. This has the approval of the United States government—Serial No. 5499. Buy it in Pink or Blue packages. Four plasters only 10 cents—Will relieve your pain. Come quick, only 1000 dozen brought to this city. Distributers—5th-St. Store, 5th and Broadway.

Jacob Salzman, men's and boys' outfitters, 6th and Main sts.

Children's Shoe Store, 244 South Broadway.

Wauk-Ezy Shoe Store, 123 South Spring St.

Yale Shoe Store, 502½ So. Broadway.

Night and Day Barber Shop, 336 So. Spring St.

Maurice Garber, 118 South Main St.

All other leading Shoe Stores and Barber Shops.

Why hobble along with that sore toe? There may be some excuse for the "other lady" being "lame" in the head, but there is no excuse for her being lame in the feet—Buy a package now—cure guaranteed or money refunded.

Bullock's
Broadway at Seventh

Bullock's Bargain Basement

3000 Yards—Wanted Wash Fabrics in a Great Clearance for Today 5c

—A clean-up sale of fancy printed and plain colored wash fabrics, organdies, batistes, fancy printed voiles and satin stripe effects in plain colors.
—3000 yards to sell today at 5c a yard.
—Some of them were five times as much—not a yard but that is marked way under.
—This offering should go with a rush.
—Bargain Basement—5c a yard.

Another Great Lot of 50 Trimmed Hats $4.75

—Almost equal bargains with those that made such a big sale Wednesday.
—Think of buying hats in novelty braids, Neapolitan silk and rough straw braids—all hand-made hats at $4.75.
—Hats that are profusely trimmed with ribbon, maline, chiffon and Dresden silk—look at the picture—at the style—when you see them you will be even more astonished at the values—
—Don't miss getting your new summer hat today.

Hair Ribbon, 4c yd.
Such varieties in designs and widths, some ½ inch wide, some 1 inch up to 1½ inches and in all colors too.

Val. Lace, 35c Pce.
—handsome pieces each 12 yards in length—Insertions, some fine wide edging—every piece a great value.

Wash Ribbon, 10c Bolt
For summer wear—summer undermuslins, frocks and dresses—light blue ribbons, and pink and white ones. Some taffeta, and some block patterns. 5 yards to the bolt.

Allover Net, 49c Yd.
—You're commencing your summer dressmaking—you will want some of this net, in ecru, blue or white, single or double widths—49c yd.

Drapery Scrims, 15c Yd.
—Beautiful Colonial drapery scrims, yard wide material in new designs and colors for curtains, side-drapes and den decorations.

Curtain Swiss, 10c yd.
—White curtain Swiss, yard wide in pretty figures, stripes and block designs—This is a wonderfully pretty material and a bargain, at 10c yd.

Window Shades, 25c
—Ten complete window shades at 25c each—Good opaque cloth shades, 3x6 ft. size and with automatic spring roller hanger.

Muslin Remnants, 9c Yd.
—Cambric muslin mill remnants some 2 yards, some 5 yards long of fine bleached cambric muslin, and every one a bargain value at 9c yd.

Unbleached Sheets 49c
—Here are great bargains for 49c—mighty good quality, close weave unbleached muslin sheets with wide hems.

Pillow Cases, 11c ea.
—Now is the time for every house keepers to buy pillow cases. Size 42x36 inch. Regular pillow cases with wide hems—this week 11c each.

Dress Goods, 25c Yd.
—Yards and yards of dress goods in new spring weaves, shepherd checks and mixtures. In all colors. A great variety and great values, 25c yd.

Cotton Bats, 5c ea.
—Hundreds and hundreds of full ¼ pound cotton bats, pure white soft cotton—buy them now for comforter making.

Where Can You Equal This? Bargains

A New Piano for $195

Which has ivory keys, full veneer case, guaranteed sweet, lasting tone, has been sold for years by us and always has given satisfaction, on terms or for cash. Investigate. Also a rare collection of used pianos taken in on our famous players—including a **Steinway, Frank B. Long, Bord, Linderman & Sons, Steck, Conover,** etc., from $60.00 up, cash or easy payments. All these pianos are in good repair—guaranteed and exchangable. Don't overlook the Wiley B. Allen Co., whatever you want in the musical line.

AGENCIES—Knabe, Mason & Hamlin, Hardman, Conover, Packard, Ludwig, Price & Teeple, Kingsbury, Harrington, Wellington, Rembrandt. The famous **Angelus** in the **Knabe, Emerson,** the **Autotone** in the **Hardman** and **Harrington,** the **"Inner Player"** in the **Conover, Kingsbury, Carola, Euphona.**

OUR POLICY is founded on square, out-in-the-open dealing—has been the same for 35 years—will continue the same as long as you see "Wiley B. Allen Co." over a door, whether in Seattle, Wash., or El Paso, Tex. This would not mean very much if we were in some other line of business, selling staples—postage stamps, groceries, etc. —but it is of paramount importance in any specialty line.

When you buy a $400 diamond, don't go to a pawn shop.

When you buy a $400 Piano don't take any similar chances. All dealers claim superiority for their goods—few indeed claim to be in or near the Wiley B. Allen Co.'s class as a Coast piano selling organization. No technical knowledge would be necessary to disprove that.

We don't want all the business, but we want all the people to know The Wiley B. Allen Co. and its policies, thereby profiting legitimately over and above other houses who have been operating on the "now or never" plan. Come in and see bargains mentioned above.

The Wiley B. Allen Co.
KNABE PIANOS

416-418 South Broadway

OTHER STORES—San Francisco, Oakland, San Diego, San Jose, Sacramento, Eureka, Phoenix, El Paso, Portland, Redlands, San Bernardino, Santa Barbara, Imperial, Huntington Beach.

THE PLACE TO BUY TALKING MACHINES AND RECORDS
SHEET MUSIC AND MUSICAL MERCHANDISE OF ALL KINDS

Special Prices

We are showing in our windows a sample of some of our broken lines. We may have your size, although we are out of some sizes. As we do not order any more sizes we will sell any pair at the prices in the window.

Take a look in our window.

A. J. Hamilton & Son
311 So. Broadway

Our business policy is as broad and comprehensive as the stock we carry. We are strong exponents of the "Square Deal" policy, to which we owe our position as the largest retail shoe concern on the Pacific Coast.

C. H. Baker

TWO STORES

451 SOUTH BROADWAY ~ 239 SOUTH SPRING STREET

We are firm believers in the "satisfied customer" idea. It is our aim to give satisfaction with every transaction. If there is any cause for dissatisfaction with either our goods or methods, we are only too glad to remove it.

Tomorrow Morning
We Reopen Our Broadway Store

Baker Enterprise Will Be Apparent in Every Shoe of New Spring Stock

A fire, an adjustment, a clearing out of the damaged stock, and a reopening—in the short space of fifteen days means hustle, but that is second nature with us.

Baker shoe stores have ever been the busiest shoe stores in the city for the reason that the people are quick to learn of and appreciate *real values.* In buying Baker shoes, our first thought is—will they fit, wear, and give satisfaction—not "will they sell?" For that reason Baker shoes *always please.*

Our ready cash opens to us the doors of the world's markets and gives to us first choice. The immense size of our orders causes manufacturers to figure with a "short pencil." Therefore, when we affix our "close-margin" price to a shoe, we have *real value* to offer.

In addition to the above, and without extra cost, we give you a store service that cannot be equalled. Prompt and courteous service with a "square deal" for *all* is invariable.

For five dollars we claim to give more real value than any other shoe store on the Pacific Coast. You may find as good shoes elsewhere, but they will invariably be priced higher. All styles, high or low, all popular lasts, and all leathers.

$5.00

For two-fifty we have shoes that look and wear like "a dollar more"—in fact, they cost that in other stores. All lasts and leathers. The shoe represented by the cut is a wide, comfortable last, and comes in black and tan calf. An exceptional value.

$2.50

Three dollars gives you a great variety of styles, shapes and leathers from which to chose. High or low shoes in either button or lace.

$3.00

High arch, short forepart—a "cobby" model. High military heel, straight inside lines, with good swing outside. Come in black or tan calf and patent leather. High shoe or oxford. Very popular with young men.

$4

This shoe is the very latest New York sensation. Comes in black suede with dull kid wing tip, also in gun-metal and patent leather. Has welt sole, high Cuban heel, and is beautifully arched. The vamp is embellished with an attractive corded ornament, and altogether it is the most stylish pump of the season.

$5.00

$4.00

Instep strap pump, short vamp, Cuban heel, welt sole, high arch and butterfly tip. Comes in hazel brown and gunmetal calf, patent leather and black suede. Makes a very dressy street shoe.

This cut represents only one of our more than "57" varieties of Queen Quality Shoes. The manufacturers of this shoe have a wonderful facility for original and artistic creations, and it will be our pleasure to show you this line. This pump comes in all leathers and is a wonderfully perfect fitter. Has high arch, Cuban heel, welt sole and is a remarkable value.

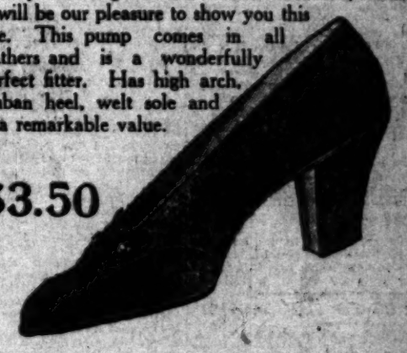

$3.50

Our line of mountain or sporting boots is most complete, and includes such makes as Hanan, Putnam, Kirkendall, etc. For hard service these boots have no equal. Come in 10 to 18-inch legs, with heavy double soles, thoroughly viscalized.

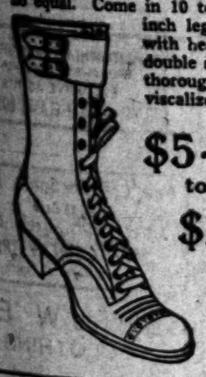

$5.50 to $10

$4.00

The shoe represented by the above is a veritable corn killer. A wide freak toe that has none of the coarseness common to this type—clean cut, straight lined, with wide tread. It's a regular *hammock* for a tired foot. All leathers.

Hosiery

For the Entire Family

The realization that stockings are an important factor in foot dress led us to add our new and complete line of hosiery. Our spirit of progression is again reflected in this department. Careful dressers will be pleased to know that they can find in this department a perfect match or a pleasing combination for the leather of their shoes. The VALUES are here, too, as you will find by comparison.

OUR "THREE-FOR-A-DOLLAR" HOSE ARE EVERY BIT AS GOOD AS THE 50-CENT VARIETY FOUND IN OTHER STORES.

Baker's Footrest For Children

Sizes 4 to 2—$1.50 to $2.25

Children's Shoes

We never allow anything to interfere with the comfort and requirements of our "little friends." Their interests are guarded by a competent buyer, who devotes his entire time to the selection of styles, shapes and leathers suited to the youthful foot. We have the dainty dress shoe or slipper for "little sister," as well as the sturdier kind for "strenuous brother." The most careful attention is given to the fitting of children's shoes.

We employ only experienced salesmen—men of intelligence and refinement. They are instructed to fit the foot perfectly in every instance and to use the same courtesy they would expect as buyers.

C. H. Baker

TWO STORES

451 SOUTH BROADWAY ~ 239 SOUTH SPRING STREET

Baker's are shoe stores for ALL the people. There is nothing "exclusive" about them except that they are exclusively SHOE stores. Shoes for all purposes from $2.50 up. You can always get what you want when you want it at Baker's.

San Francisco LOS ANGELES Portland

OPPORTUNITY.

RICH IMPERIAL NEXT IN LINE.

Second "Times" Excursion Will Start Wednesday.

Chance to See Fine Valley and Reclamation.

Reservations Should Be Made This Week.

The special train for Imperial Valley is ready and the reservations are coming in. The second of The Times' excursions for homeseekers bids fair to be as popular as the tour now being made through the San Joaquin Valley.

The excursion will leave Arcade Station Wednesday and will include all of the principal points of interest as far east as Yuma and the Laguna Dam. The expense for the three-days trip, including meals and berth is but $19.

The places of interest to be visited on this trip will include Beaumont, Banning, Indio, Coachella, Brawley, Imperial, El Centro, Calexico, Packard, Cocopah, Heading, Yuma and Laguna Dam. This section of country has attracted more attention in the last few years, probably, than any other agricultural district in the world. It is considered richer than the famous Valley of the Nile and its semi-tropical climate opens it to nearly all varieties of ranching.

There will be an opportunity on this excursion to see one of the big government reclamation projects. The sensational scramble for land in this district, recently witnessed in Los Angeles, is only a beginning of the movement to populate this district. Other sections of land will be thrown open to settlement at later dates.

The second excursion will be conducted along the same lines that made the first one so popular. No land selling scheme or money-making proposition will enter into it. In addition to giving patrons the benefit of a rate less than one-third of what it would ordinarily cost, the train schedule is so arranged as to save a large amount of time. In order to visit the points on the schedule it would be necessary to make long waits for trains. With a special train at command the party will proceed from one point to another without unnecessary delay.

There were many disappointed people who came late expecting to secure accommodations on the San Joaquin train. It is necessary in order to make adequate arrangements to have the list completed as early as possible and all who may be planning to go are advised to visit The Times' business office and secure reservations no later than this week.

Route of The Times Excursion to the Imperial Valley.
The heavy black line (Southern Pacific railroad) shows the course the special train will run in covering the swiftly-developing new country.

LETTERS TO THE TIMES.

[The Times freely publishes the views of correspondents without holding itself responsible for writers' opinions. Be brief, write plainly, state clearly. The space of 250 words, on the average, is sufficient for the point. Well-written letters are liable to be declined merely on account of their length.]

Who's a Hog?

LOS ANGELES, April 14.—[To the Editor of The Times:] Apropos of the street car "hog" question of which we hear so much, let us pause and ask—is there not at least two sides to the question? At the age of 75, yours truly has used every line of public conveyance from the old stage coach, the single mule street car, on up to the splendid electric lines of that great promoter of public conveyance, our own Mr. Huntington. After sixteen years experience as a traveling salesman, it is my deliberate opinion that a gentleman of high or low estate, will always yield his seat when occasion requires, to an aged lady, a lady in ill health and a lady of any estate with a baby in arms. I have seen the lone, tired, sleepy traveling salesman remove his grips, pile them in a corner, turn his seat, and roost on the fuel box, so that the weary emigrant woman might put her baby to sleep and get a few moment's rest. There is your true gentleman, and he eptomizes the whole case, for outside of the conditions mentioned it should be a matter of purely personal discretion. The worn, tired-out working man or weary business man should not be called "hog" if he fails to yield his seat to madam or miss who have been shopping, or on other pleasures bent, with nothing but money and time to spend. On the other hand yours truly has stood up the entire trip from the suburbs to the center of the city and return, while mothers of the coming street-car hog have allowed children of from six to ten summers to hold their seat all the way. A few days ago yours truly stood up the entire trip from Long Beach to the city, while on my left madam allowed a youth in knee-breeches to sit all the way, and two maidens on my right gave me nothing but the icy stare for obstructing their view of the landscrape. They looked as if they thought I ought to get off and walk. A change for even a mile or two would have been a great relief. Now in the future illusions to this question let us include the entire street car porcine aggregation—hogs, shoats and pigs, male and female—and try for a little fairer estimate as to what's what and who's who. Bearing in mind that:

"In this town of mirth and music,
pork, pomposity and pain,
There are many, many riddles, human beings can't explain."

C. M. TURNER.

TOO MUCH CONSOLATION?

Woman Who Takes Widow Into Her Home Loses Husband to the Bereaved One.

W. L. Leland, who suddenly sold his interest in the Chamber & Leland drug store, Fifth and Main streets, and went to Reno to join the divorce colony, last June, has taken as his bride a woman who was formerly entertained in his home, according to reports which have reached his acquaintances.

His latest spouse is Mrs. D. F. Judy, who formerly resided in Highland Park, and this is her third venture in matrimony. They are now living in Portland, Or., where he has relatives.

The Lelands had been married nearly thirty years, having three grown children, when he departed hastily from the city. He disposed of his business one day and disappeared. A short time later his family received a note saying he would not live at home any longer.

When the legal time expired, he filed divorce proceedings on the ground of cruelty. Mrs. Leland declares she felt that she had a perfect defense, but she was sick and did not have funds to contest the action. The divorce was granted on February 22.

Ever since he went away there was a suspicion among those who know him that he wanted to sever old ties so that he could take a new wife. This suspicion seems to have been justified by reports that he and Mrs. Judy were recently married in the North.

The present and the former Mrs. Leland were members of the Daughters of Isis. When Mrs. Judy's second husband died, Mrs. Leland took the widow to her home in hope of consoling her. It seems that her kind heart was the cause of undermining her happiness.

TRAINLOAD OF DELEGATES.

Special to Carry Local Woman's Relief Corps' Two Hundred Representatives to Convention.

A special train which will bear 200 Los Angeles delegates to the convention of the Woman's Relief Corps, which will be held at Oakland from the 19th to the 22nd insts., inclusive, will leave Sunday afternoon. The delegation will be under the direction of Mrs. Ella VanHorn, president of the Los Angeles department, and will be the largest from any city in the West.

The following programme has been arranged for the convention next week:

Tuesday—Morning, encampment session; afternoon, sight-seeing in Oakland; evening, campfire and reception by city officials.

Wednesday — Morning, encampment session; afternoon, reception in Alameda; evening, reception by auxiliaries, orders, etc.

Thursday—Morning, encampment session; afternoon, reception in Berkeley at the Greek Theater.

Friday—Morning, parade at 10 o'clock, consisting wholly of military and uniformed societies, including a troop of cavalry, a battalion of artillery and a battalion of infantry from the Presidio, a battalion of naval apprentices from Yerba Buena, the Department of California and Nevada of the Grand Army, Spanish War Veterans, Sons of Veterans, Army nurses and auxo. League of the Cross Cadets, Presbyterian, Congregational and Methodist cadets, Knights of Pythias, Odd Fellows' uniform rank, Knights of Malta; evening, banquet to all the Grand Army men, the ladies' auxiliaries, the Sons of Veterans and Spanish War Veterans, the Mayors of Oakland, Alameda and Berkeley and members of the Council and representatives from the various civic bodies.

CAUSE OF DEATH.

Coroner Ready to Make Thorough Investigation in Glenn Case. Insurance Involved.

A Coroner's investigation will be necessary to determine the cause of death in the case of Charles A. Glenn, who died at the California Hospital Saturday night, after having been treated at the Receiving Hospital earlier in the week.

Upon the result of this investigation will depend the payment of $10,000 accident insurance. If it is proved that death resulted from any cause in which the man's accident was a contributory factor, then the beneficiaries of the estate will have a strong claim for the collection of the insurance. As the case stands at prepent, professional ethics between the physicians involved is proving a prominent feature. For this reason it is stated that the disinterment of the remains and a thorough examination by disinterested physicians from the Coroner's office alone can start the investigation in the right direction.

"W. T. Hopper, Glenn's brother-in-law, who lives at No. 2507 Budlong avenue, spoke to me about an investigation, and I am waiting upon a formal request from him to take up the case," said the Coroner yesterday. "And when I take up this investigation, I shall not stop until it has been made a thorough one in every sense of the word."

Glenn, who was intoxicated, fell to the sidewalk on Central avenue a week ago yesterday, and sustained a laceration of the scalp. He was taken to the Receiving Hospital, and there examined by Drs. Zerfing and Carter. He was sent to the drunk tank, and from there a few hours later to a private institution. Saturday morning his condition became worse and he was sent to the California Hospital, where he died. Dr. C. G. Stivers, who signed the certificate, stated therein that death resulted from uraemia, superinduced by concussion of the brain.

The splendid work of Chamberlain's Stomach and Liver Tablets is daily coming to light. No such grand remedy for liver and bowel troubles was ever known before. Thousands bless them for curing constipation, sick headache, biliousness, jaundice and indigestion. Sold by all dealers.

FOILED AGAIN.

HUGHES SHOP OPEN SHOP.

WALKING DELEGATES AGAIN GET SHARP REBUFF.

Try to Start Ruction in Planing Mill—Only Desire Is to Get a Little Graft at Expense of Real Workers. Firm Position Taken by Hughes Company.

Mischief-making labor-union agitators have been endeavoring to cause strife and discontent among 400 employés of the Hughes Manufacturing Company, whose extensive lumber yards and planing mills cover several acres of ground in the vicinity of Fourteenth and Alameda streets. Sneaking walking delegates have been working overtime in a vain effort to make these men lose their jobs, where they are getting good wages, so that a few vicious bosses may reap financial gain.

About three years ago the agitators tried to disrupt the harmonious conditions then existing in the establishment, and they were put to route. It was supposed at the time that they had learned a lesson that would impress them permanently with the understanding that the Hughes Manufacturing Company proposed to keep "open shop," where any competent man could hold his job as long as he did his work, and he need never have fear of any labor union boss giving him directions or orders of any kind.

Peace and content has reigned among the small army of workingmen in all branches of the company, and not a sign of trouble appeared until a few days ago, when cards were distributed among the employés under the guise of a friendly invitation to attend a "smoker," given under the auspices of the Millmen and Cabinetmakers' Local Union, No. 884, in the home of the conspirators at No. 538 Maple avenue, where the Union Labor Temple is located. On the back of these invitation cards appeared the following:

Dear Brother:

Do you believe in longer hours and shorter pay? If so, you are on the right track. Do you know that the mills of this city working eight hours heretofore were put on a nine-hour basis on the first of this month? How do you like it? Stay out of the union a little longer and get ten hours. Also get another cut in wages, but be sure not to join an organization that will protect you. If you will get into our union and help to better conditions you will be better off and it will enable you to better care for your family and enjoy conditions to which we believe every workingman is entitled.

The distribution of these cards was followed a few days later by the circulation of another card, which was handed out with the utmost secrecy. This card was headed in bold, black type, with the phrase: "Be a Man." It bore the following lot of buncombe:

Fellow Millmen:

We beg to call your attention that the recent action taken by the Hughes Manufacturing Company in discharging some of their employes because they refused to sign an agreement of withdrawal from the Millmen's Union, was not only unjust, uncalled for and unprincipled, but also illegal. By such action they not only deny a man his rights as an American citizen, but also the right to make a living.

Does not your sense of honor and desire of fair play resent this? If so do not, under any circumstances, sign any agreement which will curtail your rights as a man and American citizen.

COMMITTEE NO. 884.

J. A. Souter, superintendent of the company, when seen in reference to the schemes of the union agitators to cause trouble in the mill and other departments, said: "We have always kept 'open shop' here and we intend to continue at it. We have never asked one of our employés if he was in or out of the union. We didn't care. All we asked at any time, and all we will ask, is that a man do the work that we expect from him. We are willing to pay him for what he does, and we want him to do it. Some of these agitators began recently to creat dissension among the men, and as soon as I learned who the ringleaders were—there were two of them—we promptly dismissed them. We have had no trouble since the incident of three years ago, and I guess we have nipped in the bud anything that was contemplated this time. We are going to hire whom we please, and if a man suits us he will be kept in his job as long as he does what is right. We pay as good wages to our men as any mill in town, and in some cases we pay better. I know of some men that we have that are getting better wages than they ever did before in any other mill anywhere. We make it a point to pay a man what he is worth to us, and we do not care whether he belongs to a union or not. This is an 'open shop' and we propose to run our own business."

DOWN-TO-DATE CITY MAP.

The new city map just issued by the Security Savings Bank, and which may be obtained free at the bank's information bureau, Fifth and Spring streets, is down to date, as it includes all of the new territory recently annexed to the city. This map has been prepared with great care, and is so handy that it can be carried in the pocket for instant reference.

Go to Imperial!

The new land of promise. The Times' Homeseekers' Excursion departs Wednesday next. Three days' travel, berth, meals and entertainment en route, $19. This is not a land scheme. People go without any other requirement than the low fare, made possible by The Times arranging a pro rata cost. Reservations for tickets should be made at once at The Times Office.

"FEATHERED HUNTERS" is the title of an article that will appear in The Times Magazine the coming Sunday. It was written by

SILVERWOOD'S

The Home of
Hart Schaffner & Marx Clothes

Copyright Hart Schaffner & Marx

YOU will be certain of being well dressed if you buy your clothes in this store; certainty of style, certainty of all-wool quality, of fit, and of general all-round satisfaction are some of the things we deal in, besides our special

Hart Schaffner & Marx

fine clothes. We want you to feel entire confidence in coming to us for things to wear. We intend that our store, and our name, shall be a guarantee to you of satisfaction; that whatever you buy here shall be right.

We want you to see the new spring styles now; get in early, and pick out the best things. We've got a lot of fine stuff besides clothes to show you, too.

Suits $20 to $40

Our Stores Are the Homes of Hart Schaffner & Marx Clothes.

Stores: Broadway, Corner of Sixth. 221 South Spring St. Bakersfield. Long Beach. San Bernardino. Maricopa.

Hear the greatest Aria from the greatest of all the Italian Operas—CELESTE AIDA sung by

Slezak

the greatest of all Grand Opera tenors, in the

Edison Phonograph

Every owner of an Edison Phonograph should have this wonderful Record. And to every one who has not an Edison, this great Record should be a big incentive to buy one. Hear "Celeste Aida" and the nine other great Slezak Records at your Edison dealer's today.

THE AMBEROLA

is an Edison Phonograph which combines the perfection of sound-reproduction with the highest mastery of craftsmanship. It comes in either mahogany or oak. Plays both Edison Standard and Amberol Records. Has drawers for holding 100 Records. The price is $200. Other types of Edison Phonographs $12.50 to $125.00.

Edison Grand Opera Records.....75c to $200.
Edison Standard Records.....35c
Edison Amberol Records (play twice as long)....50c

NATIONAL PHONOGRAPH CO., 75 Lakeside Ave., Orange, N. J.

With the Edison Business Phonograph you don't hold up any one else's work while your dictation is going on

Edison Phonographs and Records for Sale by

Geo. J. Birkel Co.

A STARTLING STATEMENT

New York Medical Authorities Claim Dyspepsia to be a Pre-Disposing Cause of Consumption

The post mortem statistics of the big New York hospitals show that some cases of consumption are due, at least indirectly, to unchecked dyspepsia, especially when the victim was predisposed to tuberculosis.

Dyspepsia wears out the body and brain. The weakened, irritable stomach being unable to digest food, the body does not receive the required nourishment, and the victim becomes thin, weak and haggard. As a result, the body becomes a fertile field in which the germs of disease may lodge and flourish.

Therefore, the person who permits dyspepsia to progress unhindered is guilty of contributing toward the development of one of the most insidious and fatal diseases know to mankind.

Dyspepsia may be completely eradicated if properly treated. We sell a remedy that we positively guarantee will completely relieve indigestion or dyspepsia, or the medicine used during the trial will cost the user nothing.

This remedy has been named Rexall Dyspepsia Tablets. Certainly no offer could be more fair, and our offer should be proof positive that Rexall Dyspepsia Tablets are a dependable remedy.

Inasmuch as the medicine will cost you nothing if it does not benefit you, we urge you who are suffering with indigestion or dyspepsia to try Rexall Dyspepsia Tablets. A 25c box contains enough medicine for 15 days' treatment. For chronic cases we have two larger sizes, 50c and $1.00. Remember you can obtain Rexall Remedies only at The Owl Drug Co., Inc., Los An-

Back East

Excursi

Via Santa

DURING

Round Trip Excursion
sold from California
Searchlight, Nev., to
shown below, as

SALE DATES

May 11, 12, 13,
To Cincinnati,
June 2, 3, 4,
To Saratoga
July 3.
July 1, 2, 3, 4,
To Detroit, July
To Milwaukee,
August 1, 2,
September 1,
To Atlantic City,

ROUND TRIP FARES

Atchison, Kan.....
Baltimore, Md.....
Boston, Mass.....
Chicago, Ill.....
Colorado Springs, Co.
Council Bluffs, Iowa
Denver, Colo.....
Duluth, Minn.....
Houston, Texas.....
Kansas City, Mo.....
Leavenworth, Kan.
Memphis, Tenn.....
Mineola, Texas.....
Minneapolis, Minn.
Montreal, Que.....
New Orleans, La.....
New York, N. Y.....
Omaha, Neb.....
Pacific Junction, Iowa
Pueblo, Colo.....
Philadelphia, Pa.....
St. Louis, Mo.....
St. Louis, Mo.....
St. Paul, Minn.....
Toronto, Ont.....
Washington, D. C.....

Fare from San Diego is
wide $2.55 and Reconsig
when routed one way via
or El Paso and the other
and the Southern Pacific.

Above rates are for
and returning via DIRECT
Fare one way over Shasta
Portland, Ore.) will be $
San Francisco, Oakland,
Stockton; from points
one way local fares
be added to $15 and to
addition of $24.50 from
Fare from Colton, Riverside
nardino, will be $
Redlands $26.

LIMITS

Eastbound trip must be
stamped on back of
sengers must be at
fifteen days from the
will be good for return
months, but in no
October 31, 1910.

On tickets sold to
destinations (Baltimore,
York, Philadelphia and
on May and June sale
nection with tickets to
return limit will be
from date of sale.

STOPOVERS

Eastbound, stopovers will be
ted at any point east of the
State line and at or west of
St. Louis, Memphis or
within 15 days from date of

Westbound, stopovers will be
mitted within final limit of
St. Louis, Memphis or
or any point west thereof.

Santa Fe Office
334 South Spring
Phones A9324,

ERA OF BRUTALITY.

ACE CULPRIT BY RED TRAIL.

can Murders Wife and Her Father.

Relations Is His Excuse for Crime.

Husbands in Jail for Knifing Wives.

AL CORRESPONDENCE OF THE TIMES.)
RE (Ariz.) April 11.—Last
sday, near Solomonville, An-
Enriques, a Mexican farmer,
ed his wife, and Francisco Za-
her father, using an ax and a
in the commission of what is con-
d the most horrible crime ever
in the county. Though there
no eyewitnesses, Mexican resi-
near by say that the bloody work
when Zapeda interfered with
es, when the latter started up-
favorite pastime of beating his
Next morning in the hut were
the two bodies.
woman's skull had been cut open
blow with the ax and her throat
then been slashed. Zapeda had
knocked down and then had been
ed as he lay prostrate.
the door a trail of blood was
ed to a near-by thicket, where
was found, helpless from loss
d, his throat cut, but not fatal-
a slash of the knife he had used
his wife.
murderer is now in the County
tial at Solomonville, with enough
strength to be able to talk.
planation of the cause is almost
orrible as the crime itself. He
ly declares that he became
d with grief and rage on discov-
that illicit relations existed be-
his wife and her father.

ANOTHER KILLING.

nesday evening, at his lonely
at Black Rock, near Fort Thom-
an Rhoton killed a Mexican goat-
r, shooting the fellow as he was
ing upon him with a club. The
can had been lying around near
anch all day, his actions arous-
the suspicions of the rancher's
g wife. The family had retired,
the barking of a dog brought
m to the door with his rifle, to
the Mexican almost upon him.
on was released without blame
Coroner's jury.
k Woscovith, an Austrian miner,
ved by the Old Dominion com-
is in the County Jail, held await-
development of the gravity of
ds inflicted by him upon his wife,
om he was jealous. The woman
g in a serious condition, with
knife wounds in her back. Wos-
was drunk when arrested, and,
admitting that he had been fight-
with his wife, did not seem to
that he had stabbed her. He said
the woman and a supposed affair
had attempted to poison him.
n in jail is M. Fisher, who tried
cut the throat of his spouse about
days ago. Mrs. Fisher is recover-
at the Old Dominion Hospital, and
seen be able to testify at her hus-
's preliminary examination.
t Thursday, Louis Gay, a bar-
r, committed suicide by sending
ted bullet through his brain. An
inquest was developed that the
had been deeply despondent aft-
a quarrel with a woman to whom
had been attached. Gay was sixty
ears old.

KILLED AND INJURED.

ckhia, an Apache Indian, better
wn as Harry Pierce, was killed
day by a passenger train near
s. He was intoxicated at the time
the accident.
t Thursday at San Carlos, Hunt-
poon was badly hurt while trying
top a six-mule runaway team. His
leg was fractured and there are
eral injuries.
rry Temple, aged 17, was inter-
injured Wednesday evening in
in a collision between his mo-
cle and an automobile driven by
Naquin. Though two wheels of
auto passed over the young man's
, it is believed he will recover.
ries within a week fire has threat-
a Globe residence owned by James
e of Los Angeles. Both fires are
ed to have been incendiary in
mes A. Rice has sued the Inspira-
Copper Company for $30,000,
ed as damages for injuries re-
d by the falling of a large smoke-
, the property of the company,
sustained fractures of an arm

BREVITIES.

rt L. Espington and G. T. Simp-
have sued the Arizona Eastern
road Company on ten counts for
aggregate of $3000 damages, al-
to have accrued through over-
ges on passenger fare by the de-
dant company between Globe and
ium.
e work of building the Arizona
mercial Railroad to Copper Hill
been taken over by the Arizona
ern Company.
is possible that the first applica-
for admission to the new Terri-
l Pioneers' Home at Prescott will
made on behalf of a negro, Luke
who has been sent from Globe
the Territorial Asylum for the In-
. Soto is not insane, but is child-
from age.
contract for building the Terri-
al road between Globe and Roose-
has been awarded by the Board of
rust to Redmond Tooby.
ere are at least thirty graduates
the Michigan College of Mines in
loyment in the mines around Globe.
number of the alumni gathered
week in this city to participate
a fraternal banquet and to effect a
t organization.

BOOM FOR GLOBE.

Phile in Los Angeles last week, Sec-
ry R. R. Rohrabacher of the Globe
mber of Commerce started a boom
Globe as the capital of the new
te of Arizona. Locally, the move-
nt, while believed proper enough in
, is considered a bit premature.
dently Mr. Rohrabacher has not
any of the Statehood bills in
of them, in specified that Phoenix
ll be the capital till 1925, when it
l become proper to propose a
nge. Mr. Rohrabacher resigned his
ition last week, but has been in-
ced to hold on by the offer of in-
sed salary.

MURDER TRIAL BEGINS.

AMATEUR "SLEUTH" KILLED.
SPECIAL CORRESPONDENCE OF THE TIMES.)
FLAGSTAFF (Ariz.) April 11.—At
ession this week will be begun the
l of Reuben Neill and Herbert
ood, charged with the murder of E.
Schoberis, near Williams, about
fteen months ago. The body was
nd last May in the bare rocks on
crest of a hill, two miles east of
Death had come through a
ullet wound that crossed the

Back East

Excursio

Via Santa Fe

DURING 1910

Round Trip Excursion Tickets sold from California points to Searchlight, Nev., to the destinations shown below, as follows:

SALE DATES

May 11, 12, 13, 14, 15, 16 ...
To Cincinnati, May 2 and ...
June 2, 3, 4, 24, 25, 26 and ...
To Saratoga Springs, June ...
July 3.
July 1, 2, 3, 4, 5, 6, 15, 16 ...
To Detroit, July 3 to 6.
To Milwaukee, July 25 to ...
August 1, 2, 3, 11, 12, 13 ...
September 1, 2, 3, 11, 12, 13 ...
To Atlantic City, Sept. 11 ...

ROUND TRIP FARES (Stop ...

Atchison, Kan. ...
Baltimore, Md. ...
Boston, Mass. ...
Chicago, Ill. ...
Colorado Springs, Colo. ...
Council Bluffs, Iowa ...
Denver, Colo. ...
Duluth, Minn. ...
Houston, Texas ...
Kansas City, Mo. ...
Leavenworth, Kan. ...
Memphis, Tenn. ...
Mineola, Texas ...
Minneapolis, Minn. ...
Montreal, Que. ...
New Orleans, La. ...
New York, N. Y. ...
Omaha, Neb. ...
Pacific Junction, Iowa. ...
Pueblo, Colo. ...
Philadelphia, Pa. ...
St. Louis, Mo. ...
St. Louis, Mo. ...
St. Paul, Minn. ...
Toronto, Ont. ...
Washington, D. C. ...

Fare from San Diego is $3.0... side $2.55 and Escondido $2.6... when routed one way via Al... or El Paso and the other v... and the Southern Pacific.

Above rates are for ticke... and returning via DIRECT R... Fare one way over Shasta R... Portland, Ore.) will be $15 hig... San Francisco, Oakland, Ber... Stockton; from points south ... one way local from selling p... be added to $15 not to exceed ... addition of $24.50 from Los ... Fare from Colton, Riverside, ... pardino, will be $25.50 high... Redlands $26.

LIMITS

Eastbound trip must begin ... stamped on back of tickets. ... sengers must be at destination ... fifteen days from that date, ... will be good for return with... months, but in no case ... October 31, 1910.

On tickets sold to Atlan... destinations (Baltimore, Bos... York, Philadelphia and Wa... on May and June sale dates ... nection with tickets to Bos... return limit will be four (4) ... from date of sale.

STOPOVERS

Eastbound, stopovers will be ... ted at any point east of the C... State line and at or west of C... St. Louis, Memphis or New ... within 15 days from date of ...

Westbound, stopovers will be ... mitted within final limit at C... St. Louis, Memphis or New ... or any point west thereof.

Santa Fe Office
334 South Spring
Phones A9234, Main 72

ERA OF BRUTALITY.

RACE CULPRIT BY RED TRAIL.

...rican Murders Wife and Her Father.

...rit Relations Is His Excuse for Crime.

...o Husbands in Jail for Knifing Wives.

[SPECIAL CORRESPONDENCE OF THE TIMES.]

...LORE (Ariz.) April 11.—Last ...esday, near Solomonville, An... Enriques, a Mexican farmer, ...dered his wife, and Francisco Za... her father, using an ax and a ... in the commission of what is con... the most horrible crime ever ...ed in the county. Though there ... no eyewitnesses, Mexican resi... near by say that the bloody work ...s when Zapeda interfered with ...gues, when the latter started up... his favorite pastime of beating his ... Next morning in the hut were ...d the two bodies.

...he victim's skull had been cut open ... axe with the ax and her throat ... been slashed. Zapeda had ... himself down and then had been ...ed as he lay prostrate. ...From the door a trail of blood was ...ed to a near-by thicket, where ...ague was found, helpless from loss ... a throat cut, but not fatal... ...ts of the knife he had used ...d his wife.

...The murderer is now in the C...unty ... at Solomonville, with enough ...d strength to be able to talk. ...e motive of the cause is almost ...e equation of the crime itself. He ...ady declares that he became ...ed with grief and rage on discov... that illicit relations existed be... ...n his wife and her father.

ANOTHER KILLING.

...Yesterday evening, at his lonely ... at Rain Rock, near Fort Thom... Jim Hines killed a Mexican goat... after shooting the fellow as he was ...ning with him with a club. The ...ter had been lying around near ...e ranch all day, his actions arous... the suspicions of the rancher's ...ife. The family had retired, ...n the barking of a dog brought ...e to the door with his rifle, to ...e the Mexican almost upon him. ...e was released without blame ...e Coroner's jury.

...Ed Hoscroth, an Austrian miner, ...ployed by the Old Dominion com... is in the County Jail, held await... ...development of the gravity of ...s inflicted by him upon his wife, ...om he was jealous. The woman ...s in a serious condition, with ...l knife wounds in her back. Hos... was drunk when arrested, and, ...mitting that he had been fight... with his wife, did not seem to ...e that he had stabbed her. He said ...e woman and a supposed affin... had attempted to poison him.

...Also in jail is M. Fisher, who tried ...t the Great of his spouse about ...days ago. Mrs. Fisher is recover... at the Old Dominion Hospital, and ...n soon be able to testify at her hus... preliminary examination.

...Last Tuesday, Louis Gay, a bar... committed suicide by sending ...d bullet through his brain. At ...e inquest it was developed that the ...d had been deeply despondent aft... a quarrel with a woman to whom ...e had been attached. Gay was only ...years old.

KILLED AND INJURED.

...Pablito, an Apache Indian, better ...wn as Harry Pierce, was killed ...day by a passenger train near ...s. He was intoxicated at the time ...the accident.

...Last Thursday at San Carlos, Hunt... ...n was badly hurt while trying ...op a six-mule runaway team. His ...ht leg was fractured and there are ...eral injuries.

...Young Tennis, aged 17, was inter... ...ed Wednesday evening in ...e by a collision between his mo... ...e and an automobile driven by ...s. Baggs. Though two wheels of ...e were passed over the young man's ...t, it is believed he will recover.

...Within a week fire has threat... ...e Globe residence owned by James ...e of Los Angeles. Both fires are ...ed to have been incendiary in ...n.

...James A. Rice has sued the Inspira... Copper Company for $30,000, ...ed as damages for injuries re... ...d by the falling of a large smoke... ...e, the property of the company. ...e sustained fractures of an arm ...d leg.

BREVITIES.

...Messrs. Lapington and G. T. Simp... have sued the Arizona Eastern ...d Company on ten counts for ...regate of $500 damages, al... to have accrued through over... on passenger fare by the de... company between Globe and ...n.

...The work of building the Arizona ...ral Railroad to Copper Hill ...s been taken over by the Arizona ...n Company.

...It is possible that the first applica... for admission to the new Terri... Pioneers' Home at Prescott will ...e made on behalf of a negro, Luke ..., who has been sent from Globe ...e Territorial Asylum for the In... Sane is not insane, but is child... ...ago.

...A contract for building the Terri... road between Globe and Roose... been awarded by the Board of ...s to Redmond Toohy.

...There are at least thirty graduates ...e Michigan College of Mines in ...ert in the mines around Globe. ...e number of the alumni gathered ...e this week in this city to participate ...e fraternal banquet and to effect a ...l organization.

BOOK FOR GLOBE.

...While in Los Angeles last week, Sec... ...y E. R. Rohrabacher of the Globe ...ber of Commerce started a boom ...r Globe as the capital of the new ...e of Arizona. Locally, the move... ...s believed proper enough in ...ect, is considered a bit premature. ...ently Mr. Rohrabacher has not ...d any of the Statehood bills, in ...h of them, is specified that Phoenix ...d be the capital till 1925, when it ...d become proper to propose a ...ge. Mr. Rohrabacher resigned his ...n last week, but has been in... ...ced to hold on by the offer of in... ...d salary.

MURDER TRIAL BEGINS.

AMATEUR "SLEUTH" KILLED.

[SPECIAL CORRESPONDENCE OF THE TIMES.]

...FLAGSTAFF (Ariz.) April 11.—At ...ing this week will be begun the ...l of Reuben Neill and Herbert ...d charged with the murder of E. ..., near Williams, about ...months ago. The body was ...d last May in the bare rocks on ...e side of a hill, two miles east of ...Booth had come through a ...wound that crossed the

who had what he called a "detective association," in which especial attention appeared to be given to "shadowing" individuals to whom scandalous interest might be attached. He went to Williams from Globe, but, originally was from Wisconsin, where he had a wife and four children. He was about 60 years old and generally was considered a bit unsound in mind. Locally he was usually termed "Sherlock." He was last seen in September of 1908, when, failing to appear as a witness in the District Court, his home was found abandoned, except for his dog, which was locked in a room.

The day after the discovery of the body, Neill, a forest ranger, and Wood, an Arizona ranger, left Williams on horseback. Soon thereafter warrants for their arrest were issued, mainly on the testimony of Arizona Ranger W. A. Olds, to whom Woods is said to have told the story of the crime. A few weeks later the two fugitives reappeared at Flagstaff, after having nearly reached Mexico before they determined that the evidence against them could hardly be enough to convict. For a while they were out on bail, but latterly, on an indictment found in the fall term of the Coconino county grand jury, they have been held in prison, Neill in Prescott and Wood in Flagstaff. About fifty witnesses have been summoned and the case is expected to take a couple of weeks for its trial. Old is understood to be in Mexico and the prosecution may be handicapped by his non-appearance.

The trouble is reported to have started with the hiring of Schwartz by Al Lingo of Williams, to watch the two rangers and his wife. The prosecution of one or both of the men for adultery was threatened, when Schwartz, the main witness, disappeared.

In the detective association was a young man, J. A. Stevens, who had done a part of the "shadowing." Stevens was captured by the two rangers and taken out into the woods back of Williams, where a stone was tied to his neck and he was informed that he was to be dumped into the railroad reservoir at once. About this time, Lingo very opportunely appeared upon the sylvan scene and Stevens was liberated. The rangers have been indicted for this offense, which will be prosecuted if they escape on the murder charge.

NEW.

HELPS SOLVE FOOD PROBLEM.

DEMAND FOR COTTON SEED FLOUR GROWING.

Texan Discovers It Can Be Made Cheaper, Is Palatable and Has Many Good Points Over Wheat Flour—Tests Have Proved Its Worth—Its Manufacture.

[SPECIAL CORRESPONDENCE OF THE TIMES.]

ENNIS (Tex.) April 8.—The demand for cotton seed flour is spreading so rapidly that the manufacturers of cotton seed products in Texas and other Southern States are preparing to supply the new food product on a large scale.

The announcement that a good grade of flour could be made from cotton seed seems to have come at an opportune time. The people are seeking relief in every possible direction from the ruling high prices of almost every other food product that enters into the old standard of living. To J. W. Allison of Ennis is given the credit for the discovery of the important new use to which cotton seed may be put. Mr. Allison is a cotton oil manufacturer of this place and has been experimenting with cotton seed and its products for several years. He learned that flour might be made from the kernels of the seed, and small quantities of flour were made from them at his mill. This flour was tested by a number of people of Ennis and a considerable local demand for it was soon created.

Discussing the method of making bread from the flour Mr. Allison said: "To the many inquiries for directions and recipes for the use of cotton seed flour that are constantly reaching me I would reply that none are necessary. Cotton seed flour is no more than very choice cotton seed meal finely ground and carefully bolted, and there are no secrets or mysteries either in its manufacture or use. In breads requiring to be kneaded, the cotton seed flour, being practically without gluten, a sufficient quantity of wheat flour, say 25 to 40 per cent., will have to be added to make the dough stick together. In breads, cakes and puddings, where the dough is poured and not kneaded, the cotton seed flour should be used alone.

"Anything that can be made of wheat flour can be made better of cotton seed flour or its mixture. Of course, there are little niceties of mixing and baking that can only be learned by experience. Cotton seed oil, the best domestic cooking fat in the world, has never taken the place in the households of the country which it deserves, simply because no sooner had some manufacturer, careful of his product, made a name and place for it in the market, than some other less scrupulous one would offer a cheaper product not so good and often entirely unfit for use. Do not let us make the mistake with the flour as with the oil. Separate bakeries for the converting of cotton seed flour into bread should be established. Do not let the wheat flour bakers have a chance to discredit it."

Cotton seed flour contains 54 per cent. of protein and 7.17 per cent. of fat. It contains practically no starch. It is claimed by dietic authorities who have been conducting experiments with the new flour recentl ythat its high protein and fat and absence of starch make it a valuable remedy in many diabetic diseases and gastric disturbances. The statement is made that cotton seed flour has a nutritive value more than five times that of wheat flour, nearly three times that of lean round of beef as bought in the markets and from three to thirty times that of many of the best known and most frequently used articles of food. The flavor of the bread made from the new flour is very appetizing.

If the discovery of this new flour reaches the importance that is expected of it by Mr. Allison and others, it will mean an annual addition of many millions of dollars to the cotton growers of the South and will open up a new avenue of industrial activity that will make cotton a still greater king.

TONGS ASK FOR ARBITRATION.

NEW YORK, April 14.—The warring tongs in Chinatown are ready to quit their guerilla warfare and have appealed to Judge Warren W. Foster, of the general sessions court to restore peace. He will call together representatives of the opposing factions and submit to them a protocol similar to the peace agreement which he prevailed upon them to sign several years ago after a similar outbreak. Commercial reasons have a great deal to do with the hatchetmen's desire for peace. The Oriental merchants, restaurant keepers and amusement purveyors in Chinatown find that the reports of miscellaneous shooting in the crooked thor-

Adler's Collegian Clothes

express refinement. Every feature of style-elegance is embodied in a masterly manner, with the avoidance of any tendency toward extremes. We produce this high type of apparel for the man who aims to be *a good dresser*—who appreciates real style and real quality.

Ask for Adler's Collegian Clothes at any of the foremost clothiers.
Spring suits and overcoats at $15.00 to $35.00.

David Adler & Sons Clothing Co.
Nobby Clothes Makers Milwaukee

Established 1889. Assets Over $2,600,000.

$10 SAVED MONTHLY Means $1007.95 in Six Years, Ten Months—at 6%

Anyone who is saving $10 each month, and will place it with us, where it will earn 6 per cent. interest, will in six years and ten months have to their credit $1007.95. Making your savings earn as much as possible means they will grow that much faster.

The table below shows how much more money you will have at the end of six years and ten months, when your money earns 6 per cent., than if it were only earning 4 per cent.

At the End of Years.	Amt. Paid In.	Rate of Inst.	Interest Paid by Assn.	Withdrawal Value	Interest at 4% amt. to.	Diffce. in fav. Assn.
1 year	$120	6%	$ 3.30	$123.30	$ 2.21	$ 1.09
2 years	$240	6%	$ 14.15	$254.15	$ 9.35	$ 4.80
3 years	$360	6%	$ 32.90	$392.90	$ 21.65	$11.25
4 years	$480	6%	$ 60.15	$540.15	$ 39.28	$20.87
5 years	$600	6%	$ 96.25	$696.35	$ 62.46	$33.89
6 years	$720	6%	$142.10	$862.10	$ 91.42	$50.68
6 years 10 months	$820	6%	$167.95	$1007.95	$114.15	$73.80

Our business during the month of March, 1910, was the largest in the history of the Association, all of which indicates that more people every day realize the advantages of getting 6 per cent. for their money over the 4 per cent. paid elsewhere.

OFFICERS AND DIRECTORS
W. G. COCHRAN, Pres. J. M. ELLIOTT, V-Pres.
W. D. WOOLWINE, Treas. A. E. POMEROY, V-Pres.
D. M. CUTHBERT, Loan Inspector. C. J. WADE, Sec.

State Mutual Building & Loan Association
223 SOUTH SPRING STREET.

GORDON'S TESTIMONY PROVES INTERESTING

Charles W. Gordon, whose picture is given above, is agent for the Atlantic & Pacific Tea Company in Ogdensburg, N. Y., and resides at 78 King street, that city. In giving testimony regarding his own case, Mr. Gordon

"Some time ago, while suffering from stomach catarrh, I was advised to take Cooper's New Discovery, and did so, two bottles of the preparation putting my stomach into good condition. Previous to my taking the New Discovery I could not eat a meal without experiencing pain and discomfort afterward.

"I had been in this condition for a long time, although I tried many different remedies in search of relief, and at last reached the conclusion that I had exhausted every available resource. Cooper's New Discovery was therefore to me almost a heavensent blessing, and the work of the medicine was so permanent and lasting that I have had no recurrence of my former trouble whatever.

"I can eat anything I care for without noticing any bad effects afterward. I have recommended Cooper's New Discovery to many persons of my acquaintance, and it never fails to give satisfactory results. It reaches the seat of stomach trouble in mighty short order."

Persons who are suffering from stomach disorders will find in Cooper's New Discovery is a most potent remedy. There is a heavy demand for the Cooper preparations, for which we

A HUNDRED GOLDEN HOURS AT SEA

is included in the trip from Los Angeles to New York via the Southern Pacific Sunset Route to New Orleans, thence via palatial steamers of New York & New Orleans S. S. line. The highest quality of service and accommodations is maintained on these steamers, and this route offers an agreeable change from the long all-rail journey across the Continent. All patrons are invited to make their headquarters while in New York at the handsome new offices of the steamship company at Broadway and 27th St., where mail may be addressed to be called for and polite attendants are ready to render any possible service.

The Expense Is No Greater

to New York via this route, as fares include berths and meals on steamers.
Fares from Los Angeles are as follows:
First cabin, one way, $77.75; round trip, $144.40.
Second cabin, $55.75; Second class and Steerage, $41.45.

Southern Pacific
New York and New Orleans
S. S. Line

Los Angeles Office—600 South Spring St. and Arcade Depot.
Pasadena Office—1... East Colorado St.

HO! FOR IMPERIAL VALLEY

Three days sightseeing
Transportation, berth and meals $19.00.
Go and see

Uncle Sam's Big Irrigation Project

The immense Laguna Dam and the land to be reclaimed under Homestead Entry.

The Next Homeseekers' Excursion

Under the auspices and management of The Los Angeles Times, is bound for

Imperial Valley

The most remarkable farming district in the world, "richer than the Valley of the Nile," or "the famous Chaldean Plains of Persia." Stopovers with ample time for inspection of the country will be made at

Beaumont, Banning, Indio, Coachella, Brawley, Holtville, Imperial, El Centro, Calexico, Packard, Cocopah, Heading, Yuma and Laguna

A chain of the most remarkable towns in the world.

A splendid journey for broadening the knowledge of those in quest of the magnificent possibilities offered people settling in California.

Visit this wonderful section—once a vast stretch of waste land—now surpassing in productivity the richest lands in the world.

Make your reservations NOW for this trip—get your application in early and

Do Not Get Left as Were Many on the San Joaquin Valley Times' Homeseekers' Excursion

If you, Mr. Homeseeker, Mr. Tourist, or Mr. Investor, are thinking of going. Call at The Times Office, First and Broadway, or send in $19 with the following coupon:

.....April .....1910.

Manager Times' Homeseekers' Excursion:—

Enclosed please find check or money order for $19 to cover transportation, berth and meals on Imperial Valley Excursion as advertised in The Times.

.....

Any other way would cost three times this amount, besides taking up a lot of unnecessary time.

The excursion will be under the auspices of The Los Angeles Times and is not a land selling scheme or money making proposition. It is arranged rolely for the benefit of those people who are desirous of seeing some of the choicest parts of California tributary to Los Angeles.

Ladies may be members of the party. Make your applications for berths promptly. For further information call or address

Manager of Times' Homeseekers' Excursion
The Times Business Office, First and Broadway

No Deliveries Enables Us to Sell for Less
Stamp Specials at All Times
PEERLESS MARKET AND GROCERY
Ninth and Main
Phones, 10291, Bdw'y. 3283

MULLEN & BLUETT CLOTHING CO.
Corner Broadway and Sixth Sts

R. D. Bronson Desk Co.
We are continually securing additions to our stock of high-grade desks and office furniture in our new location.
421-423-425 WEST FIFTH ST.

Prepare for the warm days. Install a
GAS RANGE
You can then keep your kitchen cool and clean

Want a Home?
or a gilt-edged thoroughly secured investment? Both non-forfeitable in case of death. See,
HARSON-BROWN COMPANY,
619 H. W. Hellman Bldg.
General Agents American Finance & Realty Company.

The Owl Drug Co
Original Cut Rate Druggists.
Best Qualities. Lowest Prices.
Cor. Fifth and Broadway

CLUB'S OPEN PARLIAMENT.

University Men Discuss the New Education.

Throop's President Is Chief Speaker of Evening.

Is Strong for Practicality and Culture.

The meeting of the University Club last night was in the form of an open parliament on the subject of "The New Education." The paper on the subject was read by Dr. J. A. B. Scherer, president of Throop Polytechnic Institute, Pasadena, and in anticipation of a broad and strong presentation of the subject representatives of various educational institutions had been invited and besides the heads of the local schools and colleges, Pomona College, Whittier College, the Nordhoff School for Boys, Pasadena High School and others were represented.

The intellectual programme was preceded by a dinner, and then the guests bunched themselves up to stay for the evening, and were prepared to enjoy the discussion, Judge N. P. Conrey presiding.

It came along pretty warm, but almost every speaker stood in with President Scherer, who, after repeating one paragraph in his address, to show that his single critic was wrong, declared, now that it was all over, he wanted to go on record as saying that "there is really no new education." His topic had been made for him, and he followed the programme so successfully that he delighted the educators and professional men who heard him.

Brief talks followed by Prof. Stearns of Pomona, President Newlin of Whittier, Principal Ely of the Pasadena High School, President John Willis Baer of Occidental, Principal Thatcher of the Nordhoff School for Boys, Principal Housh of the Los Angeles High School, Dr. Bullard, Dr. Warren F. Day, and others.

WAR OF HEAD AND HEART.

Following his introduction, President Scherer said:

"Time has been when the intellect lorded over all, begetting the 'stunted ascetic.' In our own day manual training, to the exclusion of purely intellectual pursuits, has heralded the resurrection of the body from its limbo of medieval oblivion. But the new education demands that the trinal powers of man, body, mind and spirit, shall proceed to coequal development, in the production of men who are whole. All agree upon the necessity of spiritual development—that is, the production of character—so that I may leave that subject aside.

"The real warfare is between the 'head' advocates and 'hand' advocates, in the educational campus today; all assume to be heart advocates.

"To use different terms, I will say that the partisans of 'cultural' training, on the one hand, and of 'practical' training on the other, are too often at loggerheads; the new education undertakes to reconcile them and make them do team work."

Here the speaker went aside to show the extreme to which the "culchah" advocates went in Charleston, S. C., where a parent objected when he found them teaching his little child the Greek alphabet in the kindergarten. The "practical" extreme was in a school that instead of the ordinary commencement exercises, had the girls cut, fit and make a dress in the presence of the audience. Continuing, he said:

"It has been suggested by Judge Conrey that in amplification of my theme, I show you how Throop Polytechnic Institute purposes to apply the principles of the new education to the conduct of an engineering college; the more so, as it is reported to me that some of you want to know what in the nation Throop is, anyhow."

He gave a lengthy exposition of the policy of the school as set forth by the trustees in its early history and added for himself.

A COMPOSITE MAN.

"Our ideal alumnus is to be a Bill Mulholland and a Bishop Johnson rolled into one, compounded of practicality and culture. This is another way of saying that our educational policy will concern itself chiefly with quality of product.

"I have dwelt thus long on the policies of Throop, first, because I frankly wanted you to know about them, and in the second place, because they apply to a special and concrete instance, principles that the country will soon demand of our educational system at large. At Throop we are injecting cultural features into a practical cours ; in most cases, the conditions will have to be reversed, and the classics salted down with the sweat of manual toil."

In conclusion, President Sherer quoted with cordial approval, from the book of R. J. Crane, the following paragraph, which he said had been generally 'roasted' by educational critics:

"Manual training should be a feature of every public grammar school. A generous part of every day should be devoted to practical instruction in this line. Boys as well as girls should share in it. It should be supported liberally by public taxation. Common sense should be the chief element in its direction. Manual training makes skillful hands. It is the national cure for truancy. It gives to the ordinary school studies a new and attractive interest and has a strong influence on morals. It is the best investment the public can make, and will return liberal dividends both in the quality and the quantity of our future citizenship."

One of the strongest talks that followed the reading of the paper was that of President Baer of Occidental College, who called for a new vision of things educational in Southern California, and said that it is coming. Some things that he said would have been heard with a better understanding of their significance, had it been known that while last week he was president of a denominational college, last night he was the head of a college that has removed from its charter anything that gave it a denominational or sectarian character. He said he sincerely hoped for the coming of the day when the colleges of Southern California could not promise more in their catalogues than they can give; when they will be honest, and not pretend to give everything. He likewise predicted the establishment of a great college for women on this Coast, and his talk was received with great applause.

The Next Homeseekers' Excursion

Departs from Los Angeles, April 20, for Imperial Valley. Grand time. Big sight. Three days' travel and ample stops at chief points. Transportation, meals and berth, $10. For information, apply Manager, Times Homeseekers' Excursion.

"MOTORING IN KOREA" is the title of a highly entertaining article that will appear in The Times Magazine the coming Sunday.

WAS BOER WAR HEROINE.

Lady Sarah Wilson Visits Avalon With Other Britishers—Will Try for Big Fish.

[SPECIAL CORRESPONDENCE OF THE TIMES.]

AVALON, April 14.—Col. and Lady Sarah Wilson, Mr. and Mrs. Fenwick and Capt. G. Wilson are guests at the Metropole. The party arrived here yesterday and will probably remain several days, fishing, hunting and golfing. Four months have been spent touring round the world. They have visited Australia, India, Egypt, Africa and Canada. Sunday last, they were guests of Lord Kitchener during his visit in Los Angeles.

At an elaborate banquet given at the Metropole last evening, Lady Sarah Wilson was induced to relate some of her many experiences in the recent British-Boer War.

In that struggle she distinguished herself. During the seige of Mafeking word was brought into camp that men on the outposts, then under fire, were suffering severely for want of water. Realizing their peril, Lady Wilson immediately ordered that the Kaffir runners fill a water tank and prepare it for shipment on a large wagon. Unaccompanied, she drove the mule team through the line of fire and distributed the water to the exhausted men.

On his rounds last night, the Metropole watchman discovered that a laundry bag, placed near a small stove, in the basement, was on fire. With the assistance of the engineer the blaze was extinguished.

BIG ORDER.

WHOLESALERS' SALESMEN EAT.

ANNUAL BANQUET IS HELD BY BUSINESS BOOSTERS.

Talks Made Advocating the Correct Representation of Goods—General Opinion That Their Salaries Are Too Small and Employers Should Increase Them for Their Own Good.

The wholesale salesmen of this city held their third annual banquet last night at the Café Bristol. Felix Levy of the Great Eastern Market was toastmaster. E. Ziser, of the Ziser Produce Company, spoke on "Representing Goods Correctly." In part he said:

"I know the shameful manner in which a great many of our salesmen are treated. I know that a great many of them are treated so without cause, but face the man who treats you so, and represent your goods correctly to him. Show him that you are giving him a square deal and in nine cases out of ten he will give you an order. Don't try to sell him something that is not worth being sold, but introduce goods that are salable, and I am sure that we will all be treated well."

C. E. Dunn, of the Oklahoma Produce Company, responded to "The Salesmen's Pay."

"A great many houses do not pay their men as much as they should," he declared. "This creates a bad feeling on the part of the salesman and he does not try to sell his goods in the spirit that he should. The employer overlooks this fact, and wonders why his salesmen get so few orders."

John L. Lowry, of the Rivers Brothers' Company, continued on the same subject. "This city is growing larger and larger each day; sales are being made more easily day by day. There are larger orders than ever before coming in. Yet there are a few employers at the present time who still pay their men at the old standing. We all know that this is not right, we all know that it should be remedied, and the way to change it is to show the employer that it is to his benefit that his salesmen should have good wages."

Every man present was called upon to make a speech and all responded with either a joke or a talk. "Pennsylvania Fifty Years Ago," was the subject of one that was greatly appreciated.

The following were present: E. Bodey, the Palace Market; E. Ziser, Ziser Brothers' Produce Company; G. Ziser, Ziser Fish Company; L. L. Ryan, L. L. Ryan & Co.; C. Wells and F. W. Liebrinz, Palace Produce Company; J. Meyers, Woodward, Bennit Company; F. Bellows, Armour Packing Company; L. Stole, Stole Coffee Company; A. Cabol, Western Fruit Company; C. Carr, Stetson Produce Company; F. Gambol, Simpson Fruit Company; W. Cressit, Haniman Fish Company; F. Bowler, Loeb, Fleishman Company; J. Getts, Simon Levy Company; F. Levy, Great Eastern Market; Mr. Graf, Heck & Graf; J. Lowrey, Rivers Brothers' Produce Company; C. Colliett, French-American Baking Company; L. Beldon, Imperial Laundry, and C. Dunn, Oklahoma Produce Company.

"KUSH KUSH."

NOBODY KNOWS HIS LANGUAGE.

MAN WITHOUT A NAME OR A COUNTRY IN JAIL.

From All Parts of the County the Hapless Stranger, Technically a Vagabond, But Perhaps Not an Idler at Heart, Is Returned—Talking Hopeless.

A man without a country, without a name, and with a language none can understand is a prisoner in the County Jail. He is a strange victim of circumstances and as a result has frequently been kept in the prison.

From nearly every small town in the county he has been sent to the jail on a charge of being a vagrant. In a technical sense, the charge is true, but there is no one who knows whether he is an idler at heart.

He has a most peculiar tongue and every effort to find some one who could understand him has been fruitless. Linguist and interpreters have been called to talk with him, but each one has failed. Arthur Schickil, who was recently sent to San Quentin for three years, spoke to him in the language of half a dozen different sections of Russia, from which country he is believed to have come, but each could understand only two or three words of what the other said.

The jailers have been greatly interested in him because of the peculiarity of his language. They wonder if he is the last one of a race and that a language will be lost to the world when he dies.

Every effort to teach him the simplest words of English has been without success. His tongue seems to be unable to formulate the sounds.

He has apparently grown accustomed to this exile, which has been imposed upon him while in the midst of so many million persons. He warms to a smile and seems pleased by the tone of kind word.

The stranger is a large, athletic man, with the sinews and muscles of a wild beast. He could crush the average man in his arms as easily as the latter could a baby.

His jailers do not believe that he wishes to be a vagabond, but think that his idle life has been the result of circumstances. When he is sent to jail he appears to be pleased. The moment he is inside he starts to work. When with the chaingang, he accomplishes as much as any two of his fellow prisoners. When cast out in the world it is almost impossible for him to earn a living. He cannot get employment, because he cannot ask for it, and few persons care to have an employe who cannot talk to them. It is believed that he would be faithful as an old watchdog if someone would take him in, treat him kindly and just give him the opportunity to work.

He has been nicknamed "Charlie Cash." This cognomen was given him when he was first imprisoned three years ago. When asked his name, he replied with something which sounded like "Kush kush."

"He's got some cash," one of the jailers remarked.

"That's a good name for him—Cash," declared the turnkey. "Let's call him Charlie Cash." From that day he has been known by that name.

The exclamation which sounds like "Kush kush," must be a greeting in his native tongue. With many gestures he gave utterance to this expression when he was taken into the jail yesterday.

He was arrested in Monrovia and was given ten days. Unless some person becomes sufficiently interested in him to put him to work, when his term expires he will be turned loose to pursue his vagabond life again, and it will probably be only a short time until he will again be branded a vagrant.

"COURTESY" MAYOR.

D. A. Vaughn Elected at Porterville for Four Years—Saloon Question to the Front.

[SPECIAL CORRESPONDENCE OF THE TIMES.]

PORTERVILLE, April 14.—At an informal meeting of the new city council last evening, D. A. Vaughn was selected as courtesy "Mayor" for the ensuing four years. This is customarily given to the new member of the board receiving the highest vote. Selection was also made of those to serve on the police, fire, sewer and financial committee. Newspaper men were excluded and it is charged that a scheme is afoot to again open the saloons. The new members of the board strenuously deny such intention and state positively that saloons will not be opened except as a result of a general vote upon the question. It is entirely probable that a vote will be asked at the same time the electors ballot upon the question of $80,000 worth of municipal improvement bonds, May 18.

Porterville has been selected as the place for holding the district convention of the W.O.W. lodge. At that time there will be representatives here from all the lodges from Stockton to Bakersfield. One of the chief items of business will be election of delegates to a convention of the grand lodge, which is to be held in Portland in June.

VOTE TO CONSOLIDATE.

Coalinga Oil Producers' Agency Will Join the Bakersfield Association.

[BY DIRECT WIRE TO THE TIMES.]

BAKERSFIELD, April 14.—[Exclusive Dispatch.] The Coalinga Independent Oil Producers' Agency, at the annual meeting today, voted to consolidate with the Bakersfield agency. The latter organization meets in this city tomorrow, and will probably vote to enlarge the directorate so as to include representatives from the companies belonging to the Coalinga agency, which will be dissolved. A special meeting will then be called to vote the Coalinga members in. Election of new officers probably will be postponed until the consolidation is effected. The discussion of the problem of storage facilities also is scheduled.

STABBED AT DINNER.

Delano Man Uses Pocket Knife on Fellow Guest at Hotel—Proprietor Closes Place.

[BY DIRECT WIRE TO THE TIMES.]

DELANO, April 14.—[Exclusive Dispatch.] While guests at dinner at the new Central Hotel today, James Woosley and F. A. Sharp, ranchmen, became involved in a fight. Sharp was stabbed six times with an ugly pocket knife, and lies in a precarious condition. The incisions were made in the throat, side and abdomen. Woosley is charged with assault with a deadly weapon with attempt to commit murder. Constable Johnson took him to Bakersfield and lodged him in the County Jail. As a result of the fight, the proprietor of the house, Andre Vieux, a prominent French citizen, closed the hotel and bar and a large number of guests had to seek new quarters.

G. T. Nighbert, who had the place leased, was out of the city when the fight occurred.

WALK TO LA CANYADA.

Thirty-six members of the Hundred Year Club, under the guidance of Physical Director Warman, walked from Pasadena to Arratoga Heights, La Canada, where they enjoyed the hospitality of Mr. and Mrs. A. S. VanDegrift, yesterday. After refreshments and music on the spacious grounds, the club resumed the walk to Pasadena.

The Wholesome

RUMFORD BAKING POWDER

Its splendid baking quality always assures delicious bread, cakes and pastries.

Used and recommended by the best cooks.

Opening Sale OF Fine Shoes

A demonstration of the buying and selling power of the new Brockton Shoe Store—a shoe store that promises the people of Los Angeles quality shoes for less money than they were ever offered before. This shoe store will be the talk of the shoe-buying public. Standard makes of shoes for every member of the family will be sold at cut prices. With a resident buyer located in Boston, Mass., with ready cash to purchase, and always on the alert to grasp an opportunity to purchase good footwear below the market price, this store will offer unmatchable values.

Big Price Reductions Today and Tomorrow!

Here Are a Few of the Opening Low Price Inducements

Women's Queen Quality Shoes and Oxfords in tan or black, welt and turn soles, including patent or suede pumps. Regular $3.50 and $4.00 values. Opening sale price.. **$1.95**

Women's Oxford Ties and Pumps—In both tan or black kid, or patent leather. The kind you pay $2.50 for. Opening sale price **$1.45**

Women's $3.50 to $5.00 Grades of right up to the minute styles in fine shoes or oxford ties. All hand welt or turn soles in swell novelties. Opening sale price **$2.45**

Men's Fine Shoes, Walkover, Burt & Packard and Crawford, all leathers, $3.50 to $5.00 grades, including 10-inch high-cut tan boots, with two-strap buckles **$2.95**

Men's Shoes for Dress or Work, patent velours or tan calf, all styles. Regular $3.00 and $3.50 values. Opening sale price **$1.95**

Men's Satin Calf $2.00 grades of shoes. All and congress. Special opening sale tomorrow, for .....

Misses' and Children's fers. Goodyear welt on the Educator last. Opening sale price..

Boys' $2.00 and every description in Opening sale price .....

Infants' Shoes—Hundreds of fine shoes will be for the opening of this store for .....

Brockton Shoe Store

QUALITY SHOES

445 SO BROADWAY

DESMOND'S

Corner Third and Spring Sts., Douglas Bldg.

A Great April

COLOSSAL is the word more fully expressing the magnitude of our March, or pre-Easter business. April, however, is almost universally regarded as the BIG SPRING CLOTHING MONTH, and we are expecting a *record-breaker* in every sense of the word. As an institution of *greater value-giving* this store is known far and wide. A most unusual purchasing power gives us a pronounced advantage. We shall demonstrate this fact clearly to all who visit the store *today*.

We Have on Sale Several Hundred Handsome Spring Suits for Men and Young Men at

$14.75

$25.00 and $20.00 Values.

These suits have all been taken from our own stock, and are *"short lines"* sold all the season at *$25* and *$20*. They are the products of the *best tailors in America*, and afford a marvelous array of styles and patterns.

Should you decide to pay the merchant tailor $40 to $50 for a suit equal in quality to the men's and youth's suits now on special sale here at $25, we doubt most seriously if you would be able to procure of the merchant tailor as good a fit. We offer several hundred of these suits, and really consider them the *BIGGEST $25 WORTH OF CLOTHING* we have ever submitted to our patrons at this time of year. See our 235 feet of show windows.

Sole Agency Dunlap Hats

$2.50, $2.00 and $1.50 shirts, broken lines, on sale this week while they last $1.00. Special sale this week 19c neckwear.

Sole Agency Hawes $3.00 Hats

Investment Bonds

SECURITY

Central Income Property. Convey Ownership Rights Pay 6½% to 7% and carry Growth in Value Profit.

THE TRUSTEE COMPANY 424 S. Broadway, Suite 204-5.

BETTER SHOES FOR LESS MONEY

Hollander & Funke

The Family Shoe Store. 428 South Broadway

WELCOME WHETHER YOU BUY OR NOT BROCK & FEAGANS

Benjamin Clothes

In all the newest Spring styles. Now in beautiful new home.

JAMES SMITH & CO. 548-550 Broadway

Japanese Bazaar THE YAMATO, Inc.

535 TO 537 S. BROADWAY.

We always serve you free with tea and cake in our pretty tea garden.

Big Shoe

Special Bargain Tables Basement today and

MAMMOTH SHOE

519 South Broadway

Awnings &

WINDOW AWNINGS

One of the largest assortments of awning stripes to select from. Prices reasonable.

WISE & DOWNIE.

Sale

oes

ing power of the
e that promises
for less money
s shoe store will
Standard makes
ily will be sold
ated in Boston,
always on the
good footwear
offer unmatch-

Notic

We promise
people of thi
a big surpri
the way of
price on Q
Shoes for
woman or
Every pair ha
here, no m
how low the p
carries our g
antee with it
shoes fitted
changed and
ey refunded

orrow!

Brockt
Shoe St

rice Inducemen

Men's Satin Calf $2.00 and
grades of shoes. All styles
and congress. Special for
opening sale to-
morrow, for .....$1.

Misses' and Children's Tan
fers. Goodyear welt soles, al
on the Educator last.
Opening sale price...$1.

Boys' $2.00 and $2.50
every description in all
Opening sale
price $1

Infants' Shoes—Hundreds
of fine shoes will be placed
for the opening of
this store for .....

Store
ES
OWAY

D'S
glas Bldg.

our March, or pre-Easter
e BIG SPRING CLOTH-
sense of the word. As an
most unusual purchasing
act clearly to all who visit

Handsome
Men at

es" sold all the season at
afford a marvelous array

t equal in quality to the
t seriously if you would
al hundred of these suits,
we have ever submitted

Sole Agency
Hawes $3.00 Hats

Big Shoe S
Special Bargain Tables
Basement today and tomor
MAMMOTH SHOE HO
519 South Broadway

Awnings & T
WINDOW AWNINGS A SP
One of the largest assortme
ing stripes to select from in
Prices reasonable.
WISE & DOWNIE, 426 S.

TIMELY.

WARNING OF M'KINLAY.

...gest Combination With ...mocrats Dangerous.

...o Warfare to Be Made on the Tariff.

...rsion Alert Fighter for Protection.

[SPECIAL CORRESPONDENCE OF THE TIMES.]

WASHINGTON, April 1.—Unless the ...sists of the country awake to ...ting and importance of the in- ... movement, says Congressman ... McKinley, it is probable that ...en of the Democracy and of the ... Republican Congres- ... Committee, and the President. ...to admit to size up the situation, ...do what the big Republican pa- ...of that region would not do, ...r, present the attitude of the ...ation regarding its legislative ...ams, and tell what was the real ...of nine months of the new tariff ...

...his book, Twenty Years of Con- ..." said Mr. McKinley, "James G. ... said that the time would prob- ...come when the great food-pro- ...r States would turn to free trade, ...the South, becoming a manufac- ...region, would ask for protec- ... That time seems to be almost ... The Middle West is shouting for ... The great Republican pa- ...ers are demanding that men be ... to Congress who will insist ...etter on revising the tariff ...ward. Senators Beveridge, Cum- ...La Follette, Dolliver, Clapp, ...r, and the insurgent represent- ...in the House, are constantly de- ...g a lower tariff. On the other ...the cotton manufacturers of the ...are becoming alarmed at the ...gress of the Japanese in ...heretofore controlled by the ... manufacturer, and are ...g to protectionist arguments. ...ople of the western States, ...ecting information by various ... from others, in Illinois, Mis- ...souri, Nebraska, Colorado, the ...t, Wisconsin, Minnesota, and ...ny information is to the effect ...the leading papers, such papers ...Chicago Tribune, the Topeka ..., the Kansas City Star, and ...1 might name, are preaching ...ppeals of lower tariff, which ...s practically to free trade. They ...election of Senators and Rep- ...tatives who will be in favor of ...ering the tariff to the lowest ...ble figure. One reason for this is ...many of the largest newspapers ...are directly interested in the big ...ing and department stores, ...ho want to get their goods as cheap- ...possible. One of these papers ...I have mentioned is in receipt, I ...learned, from one merchant alone ...of a month for advertising. The ...ment of the paper frankly ad- ...that it must consider the wishes ...patrons of such a patron. The ...ence of another big paper is a ...ment in the biggest department ...store in this city. The Philadelphia ...American is owned by John ...Wanamaker. It is practically an ad- ...junct to his dry goods business. These ...goods in turn have their own ...manufacturing plants, or they own in- ...terests in such plants in Europe, ...Japan and China, and they are nat- ...urally interested in being able to get ...their goods into this country as cheap- ...ly as possible.

...Such interests decrying the ...tariff and declaring that it has ...been excessive, it is not to be won- ...dered at that the people in the States ...have reached the conclusion that ...they do not wish to pay so much for ...things that they do not produce, ...and the attitude that their prod- ...ucts are not benefited ...by the tariff and that they should ...be called upon to pay on ar- ...ticles they do receive the ben- ...efit of, whether it can be ...shown that the tariff raises ...the price or not, and that it does, and ...that it must be cut in half, ...are finding expression in their demands that ...the tariff be removed entirely on wool, ...on agricultural implements ...and that it be cut in half, ...or be reduced even further, on wines, ...hops, oranges, lemons, nuts, vege- ...tables, canned goods, raisins, figs—in ...fact, on almost everything that Cal- ...ifornia produces. I believe that if this ...programme is carried out it will result ...in a loss of $100,000,000 a year to Cal- ...ifornia. It will ruin many of our in- ...dustries, which have been built up ...with great labor and for the adequate ...protection of which against cheap for- ...eign labor we had to make a most ...strenuous fight. In fact, California ...would not now enjoy the measure of ...protection for its extensive and varied ...industries which it does but for the ...fact that we had Needham on the ...Ways and Means Committee of the ...House, and Flint on the Finance Com- ...mittee of the Senate, where they were ...highly influential, and because the en- ...tire delegation from California enjoyed ...the respect and good will of their col- ...leagues from other States. California ...is the second wool-producing State, be- ...ing second in that respect only to ...Texas. It is the only producer of lem- ...ons, the chief producer of oranges and ...wines, and in various other lines of ...production it has no rival. Yet these ...great industries are in danger of actual ...extinction.

"On my way back to Washington I ...stopped to make some speeches, by re- ...quest, in North Carolina. I addressed ...bodies of manufacturers, non-partisan ...gatherings, and I was able to show ...them how Japan has taken away from ...the rest of the world the market for ...cotton goods in Manchuria, China and ...Korea. The little island empire has ...even made inroads on our home mar- ...kets and the receipts of the San Fran- ...cisco customshouse show that large ...quantities of cotton goods are being ...imported there from Japan. The cot- ...ton mill men of the South are aware ...of this. Some of them have already ...had to reduce the running time of their ...mills to four days a week. Some of ...them are not paying expenses. They ...realize the menace that lies in a tariff ...which does not protect them, and I ...anticipate that the South will very ...soon begin sending protectionist mem- ...bers to Congress."

Mr. McKinley, who has jumped into first place as a Republican campaign orator, and whose opinions are now received by the President and the national committees as authoritative, has aroused great interest, if not alarm, in the situation. Already thirty of the best speakers in Congress have been drafted to go out and tell the people from the stump where the administration stands, not only on the tariff, but on the railroad bill, the conservation bills, and the other matters which form a part of the administration's programme at this session. Former Congressman James Watson of Indiana has already been sent out into the country when Mr. McKinley has returned, and others are to follow him.

Mr. McKinley himself is booked for a hard summer's work, for requests are already pouring in for his services. It is probable that he will place himself at the disposal of the President and the national committees to speak and work wherever and whenever they may decide he is most needed. But in the meantime his eyes are cast wistfully on California, for he firmly believes that in case a general assault be made on protection, his own State and his own people will be the most pitiable sufferers.

YOUTHFUL BANDITS.

Two Colored Boys Armed With Knife and Brick Hold Up and Rob a White Lad.

Believing that they should begin early in life to gain an experience that will fit them for a future prosperous career as expert hold-up men, two little colored boys played bandit shortly after 5:30 o'clock last night and robbed a victim of a half-dollar, real money.

The little desperadoes naturally did not give their names and addresses, but their prey, Isadore Saltzburg, No. 803 Alpine street, a 10-year-old boy, says they could not have been more than 12 or 13 years old.

Isadore was on an errand for his mother and was passing the alley just west of Broadway, running south from Temple street, when two little colored boys rushed him off the sidewalk and backed him into the alley entrance. One of them held a pocket knife in his hand and the other carried a brick. They searched Isadore and took his total wealth. The robbed one hurried to the Central Police Station and told his harrowing story.

UNDELIVERED TELEGRAMS.

Undelivered messages are at the Western Union office, First and Spring, for John Granquist, J. Henry Denning, Robert E. Jepson, Mrs. A. J. Corker, D. W. Wickersham, Mrs. Lue Raley, Hutton & Shippey, M. A. Whitney.

Go to Imperial!

The new land of promise. The Times' Homeseekers' Excursion departs Wednesday next. Three days' travel, berth, meals and entertainment en route, $15. This is not a land scheme. People go without any other requirement than the low fare, made possible by The Times arranging a pro rata cost. Reservations for tickets should be made at once at The Times Office.

FRANK G. CARPENTER'S letter in The Times Magazine the coming Sunday will describe some of the wonderful feats performed by the elephants in Burma.

THERE will be a lot of good fiction in The Times Magazine the coming Sunday.

THROWN OPEN.

MASONIC LODGE IS DEDICATED

IMPRESSIVE CEREMONY TAKES PLACE AT PORTERVILLE.

Thirty-Thousand-Dollar Hall Said to Be One of the Finest in the Great Valley—Three Hundred Members and Friends Sit Down to Banquet to Commemorate Event.

[SPECIAL CORRESPONDENCE OF THE TIMES.]

PORTERVILLE, April 14.—In the presence of visitors from all parts of California and of 300 members of the lodge and their friends, Porterville Lodge, No. 303, F. & A. M., tonight dedicated their new $30,000 lodge hall with impressive ceremony.

At 4:30 o'clock yesterday afternoon the members of the order met for the last time in their hall in the Price building, the guests of honor being all Past Masters who have served the lodge since its establishment more than seventeen years ago. After a formal session, the members of the Blue Lodge and of the Chapter formed for parade on Main street, and with the Ark of the Covenant borne at the head of the procession, marched to their new home on Putnam avenue. In the new hall, beginning at 6:30 o'clock, two hours were devoted to the formal dedication, to which only Master Masons were admitted.

At 8 o'clock the hall was thrown open to the public and a fine musical programme was rendered. At 9:30 p.m. the guests adjourned to the banquet hall, where covers were laid for 300. Judge Boller, A. R. Laidlaw, H. F. Brey and other prominent members of the lodge in this city responded to toasts.

The building which was dedicated last night is said to rank among the finest of the lodge homes to be found in the San Joaquin Valley. It is of enameled brick, with trimmings of Porterville granite.

For the dedication ceremony, the posts of the grand officers of the lodge were taken by the Past Masters, as follows: A. R. Laidlaw, Worshipful Master; A. G. Schulz, M. W. Grand Master; H. F. Brey, Deputy Grand Master; George C. Murphy, Chief Architect; Fred W. Vellie, Senior Grand Warden; Todd C. Claubes, Junior Grand Warden; J. F. Boller, Grand Marshal; Robert Horbach, Senior Deacon; F. E. Bearss, Junior Deacon; S. J. R. Gilbert, Senior Steward; A. J. Newbury, Junior Steward; R. G. Williams, Grand Tyler; Wilko Mentz, Grand Treasurer; J. F. Wright, Grand Secretary; Rev. Albert G. Bryant, Grand Chaplain.

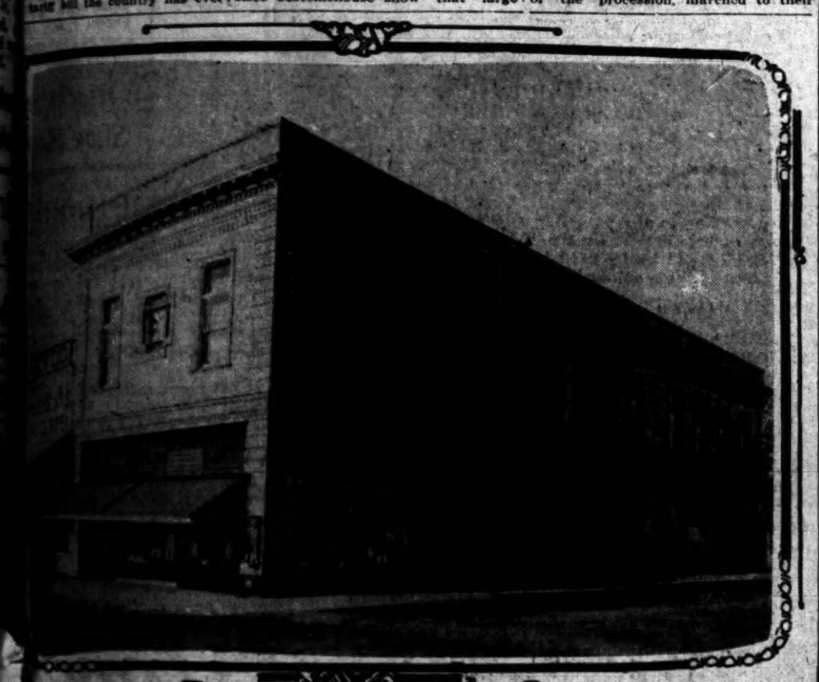

New Masonic Temple at Porterville.

...th, cost $30,000, was dedicated night before last, and is one of the finest lodge homes in the San Joaquin Valley.

PAYS UP ITS CAPITAL.

The present board of directors and officials have been added to by the election of Benjamin A. Stiles, formerly vice-president of the All Night and Day Bank, Kansas City, as president and director of the Los Angeles All Night and Day Bank. C. A. Bonds, president of the All Night and Day Bank, Kansas City, becomes a large owner of stock in the All Night and Day Bank here. Arthur C. Jones, president of the Mississippi Trust & Bank Company, Jackson, Miss., also becomes a large stockholder. The bank shows $1,250,000 deposits for a business of fifteen months. The paying up of the capital at the present time to $200,000, will allow $2,000,000 in deposits.

The authorized capital of the bank is $250,000, and this will be paid up in a very short time, to allow the bank to take a maximum of $2,500,000 in deposits. The raise in capital to $200,000 complies with the clearinghouse rule of banks in Los Angeles.

JUVENILE COURT ENTHUSIAST.

J. P. Morgan's Daughter Will Go to Denver for Express Purpose of Meeting Judge Lindsey.

[BY DIRECT WIRE TO THE TIMES.]

DENVER, April 14.—[Exclusive Dispatch.] Miss Anne Morgan, daughter of J. Pierpont Morgan, is coming to Denver the latter part of this month for the specific purpose of meeting Judge Benjamin Lindsey.

The meeting was planned several months ago in New York and was to have taken place earlier, but was postponed because Lindsey was called away. Miss Morgan became interested in the Juvenile Court and has long desired to see its actual workings.

She has been in Emporia, Kan., as the guest of William Allen White, to see a real western town, and is now on the Pacific Coast.

Miss Morgan has always been an admirer of Lindsey and believes that the Juvenile Court is one of the greatest reforms ever undertaken.

Every moderate wine drinker will welcome the split bottles of Asti Colony Tipo (red or white) put up by the Italian-Swiss Colony.—[Adv.

For other Friday news see our Regular ad, Page 16, Part II.

LARGEST DEPARTMENT STORE WEST OF CHICAGO

Hamburger's

BROADWAY, EIGHTH, & HILL STREETS

Plenty of salespersons to wait on you promptly and properly

TODAY, APRIL 15TH THE

Big Opening Sale of Our Basement Shoe Section

A new department to be opened in The Big White Store this morning! A Basement Shoe Store that promises the Los Angeles public bigger values than have been offered anywhere. The items for women, misses and children quoted below will serve as splendid illustrations. Read every item of this partial list. Exaggeration and misrepresentation are foreign to Hamburger methods. Values just as stated.

What $1.95 Will Buy for Women

$2.45 patent leather, two eyelet, plain toe oxfords, medium sole and heel, to go at.....$1.95
$2.45 black kid oxfords for women, patent leather tips and extension soles.....$1.95
$2.45 brown kid oxfords with plain toes or neat tips, flexible turned soles and medium heels...$1.95
$2.45 tan calf blucher oxfords with tips; have extension soles and Cuban heels.....$1.95
$2.95 oxblood oxfords with wing tips, extension soles and short vamps; very special.....$1.95
$2.50 patent leather ankle strap pumps with short vamps and medium soles, special.....$1.95
$2.50 gun metal ankle strap pumps with short vamps and medium soles, to go at.....$1.95
$2.50 tan calf ankle strap pumps. These with short vamps and extension soles.....$1.95
$3.00 brown suede ankle strap pumps with flexible turned soles and covered Cuban heels.....$1.95
$2.50 black suede one-strap pumps with short vamps, flexible turned soles, covered heels.....$1.95
$2.65 brown kid pumps with short vamps and flexible turned soles, medium heels.....$1.95
$3.00 bronze kid oxfords, flexible hand-turned soles and covered Cuban heels.....$1.95
$2.50 Grover's oxfords with plain toe and flexible turned soles; very special at.....$1.95
$2.85 vici kid button or lace shoes, medium heels.....$1.95
$2.95 vici kid button or lace shoes, patent tips.....$1.95
$2.85 tan calf or lace shoes with extension soles.....$1.95
$2.50 black kid or patent leather three-strap sandals.....$1.95
$3.00 white suede ankle strap pumps, covered heels.....$1.95

These Items at $1.45

$2.50 brown or gray suede pumps for women.....$1.45
$2.95 vici kid lace shoes for women, patent tips.....$1.45
$2.00 brown kid strap slippers for women, low heels.....$1.45
$2.00 black kid house slippers, Grover make.....$1.45
$1.75 children's and misses' black or tan pumps.....$1.45
$2.00 misses' patent leather button shoes, dull kid tops.....$1.45
$2.00 misses' tan kid oxfords, medium soles.....$1.45
$2.50 plain toe comfort shoes, lace style, for women.....$1.45
$1.95 plain toe kid oxfords for women, low heels.....$1.45

These Items at 95c

$1.50 children's and misses' patent leather oxfords.....95c
$1.50 children's and misses' white kid slippers.....95c
$1.50 children's and misses' brown kid oxfords.....95c
$1.50 children's tan calf and brown kid pumps.....95c
$1.50 children's patent leather oxfords.....95c

$1.25 Values at 75c

Infants' and children's patent leathers, sizes 3 to 8.....75c
Children's black kid oxfords, sizes 5 to 8.....75c
Children's brown kid oxfords, sizes 5 to 8.....75c
Infants' tan lace shoes, plain toe, sizes 2 to 6.....75c
Infants' tan ankle strap sandals, sizes 2 to 5.....75c
Women's $2.50 patent or vici kid ankle strap pumps.....$1.65
Infants' black kid button shoe with patent tip, 1 to 5½.....75c

Women's $1.50 and $2.00 gray canvas oxfords 50c

Go to MORRO
today for engagement and wedding rings.
OPEN SATURDAY EVENINGS.
Morro Jeweler and Silversmith
400 Broadway, Cor. 4th

IF YOU DON'T BUY YOU
SHOES
At "The Plymouth"
You Don't Buy Your Shoes RIGHT
452 South Spring

MEN'S SUITS MADE TO ORDER $15
SCOTCH TAILORS
330 South Spring Street

Don't Look Older Than You Are

Round shoulders are the marks of advancing age. You can correct them, and get back the erect figure of youth by wearing the

Reborn Health Brace

The only Brace Without a Fault
For Man, Woman and Child

REBORN is a prevention as well as a remedy for stooping shoulders. It is light weight, washable, comfortable, only when you stoop are you aware of its presence, and then merely by a gentle pressure which reminds you to "brace up."

REBORN expands the chest, compels deep breathing, prevents lung trouble, increases the height, and acts like a tonic to the entire system.

Price $1.00

Mail orders filled. Give chest measurement.

For Sale by Sun Drug Co., all Stores

Send for our free book on Health and Beauty. Reborn Co., 28 West 15th Street, New York

Steamships

Wireless and Submarine Signals.

North German Lloyd

To London, Paris, Bremen.
Express Sailings, Tuesdays, 10 A. M.
Kronp. Cecilie Apl 26
Kronp. W'm May 3
K. Wilh'm II. May 10
K. Wilhm. d'Gr. May 17

Plymouth—Cherbourg—Bremen.
Twin-Screw Sailings.
Thursdays, 10a.m.
P. P. W'm. April 21
*Bleten, April 28.
George Washington (new), May 5.
Bremen, May 12.
*Brennen Direct.

To Gibraltar, Naples and Genoa.
Sailings Saturdays 11 a.m.
Berlin (new) Apl. 23
Fried'h d. G Apr. 30
Neckar .....May 7
K. Albert ...May 14

Independent Around-the-World-Tours. Travelers checks good all over the world.

GELBICHS & CO., General Agents, 5 Broadway, New York.

Robert Cappolla, 249 Powell St., San Francisco, Cal.; or Hugh R. Rice Co., 600 S. Spring St.; Lehman's S. S. Agency, 248 Spring St.; German-American Savings Bank Steamship Dept., Spring and Fourth Sts., Los Angeles, Cal.

HAMBURG-AMERICAN

All Modern Safety Devices (Wireless, &c.)
London—Paris—Hamburg

*Cincin'ti Apr. 23 | *Graf Waldersee May 19
†America.....Apr. 30 | K. Aug. Vic.....May 21
*Pres. Grant.....May 4 | Hamburg .....May 28
†Pennsylvania May 11 | Deutschland.....May 28
†Unexcelled Ritz-Carlton à la carte Restaurant
†Hamburg direct. *New.

ITALY VIA GIBRALTAR, NAPLES and GENOA.
S.S. BATAVIA (Naples Only).....May 5
S.S. HAMBURG .....May 19
S.S. MOLTKE .....May 31

Midnight Sun Trips

NORWAY, SPITZBERGEN, ICELAND AND NORTHERN CAPITALS, BY SUPERB S. S. OCEANA. KRONPRINZESSIN CECILIE, BLUECHER AND METEOR FROM HAMBURG, IN JUNE, JULY, AUGUST AND SEPTEMBER.

Write for Illustrated Booklet.
HAMBURG-AMERICAN LINE,
160 POWELL ST., SAN FRANCISCO, CAL.
HUGH R. RICE CO., 600 S. Spring St., Los Angeles, Cal.

The Swine or the Flower?

Oh me! I saw a huge and loathsome sty,
Wherein a drove of wallowing swine were barred,
Whose banquet shocked the nostril and the eye;
Then spoke a voice, "Behold the source of LARD!"

I fled, and saw a field that seemed at first
One glistening mass of roses pure and white,
With dewy buds 'mid dark green foliage nursed;
And as I lingered o'er the lovely sight,
The summer breeze that cooled that Southern scene,
Whispered, "Behold the source of COTTOLENE!"

"Nature's Gift from the Sunny South"

COTTOLENE is a pure and wholesome frying and shortening medium, made from refined cottonseed oil. There is not an ounce of hog fat in it to make food unwholesome, greasy and indigestible. As evidence of its superiority, COTTOLENE received Grand Prize (highest possible award) at the Louisiana Purchase Exposition; and Gold Medals (also representing highest awards in each case) at the Charleston Exposition, the Paris Exposition, and the Chicago World's Fair. In fact, in every case where COTTOLENE has been exhibited in competition with other cooking fats, it has invariably been granted the highest award.

Made only by THE N. K. FAIRBANK COMPANY, Chicago.

Los Angeles County—Correspondence from Its Cities and Towns.

NEWS REPORTS FROM CORRESPONDENTS OF THE TIMES.

PASADENA.

OHIO BANQUET BIG SUCCESS.

Several Hundred Attend the Third Reunion.

Nurse Departs, Presumably to Wed De Biron.

Chief of Police Honored by Force and Friends.

Office of The Times, No 78 S. Raymond Ave.

PASADENA, April 15.—The third annual reception and banquet of the Ohio Society of Pasadena, held last evening at Hotel Green, was attended by several hundred members, and friends. It was the most successful event of its kind conducted since the organization was formed.

During the earlier hours of the evening an informal reception was held in the west wing parlors. Old acquaintances were renewed. Decorations both in the parlors and the dining hall were simple, but effective. Asparagus fern was intertwined about the pillars and arches, while potted palms, ferns and other greenery was arranged in an artistic manner. At each table in the dining-room was a mammoth bouquet of carnations.

On the occasion of its second annual, a year ago, the society entertained Charles W. Fairbanks, then Vice-President. That he enjoyed himself was evident for last evening the society was agreeably surprised by its president, Dr. M. A. M. Sherman, who read the following telegram of congratulation:

"I exceedingly regret my inability to be with you. I take great pleasure in sending the Pasadena Ohio Society my heartiest good wishes, and good luck to you all. Charles W. Fairbanks."

Following the dinner Dr. A. M. Sherman briefly told of the formation of the society three years ago and its rapid strides along lines of progress until today it is one of the most influential bodies in the city. In closing he introduced Dr. S. G. Dunham as toastmaster who responded to a hearty ovation with a few timely words. Dr. C. E. Locke spoke on "Ohio Ideals." Judge W. R. Warnock of Ohio, who served in the Union army, and his wife, were the guests of honor.

DE BIRON'S ROMANCE.

Considerable interest is manifest on the part of friends of Miss T. Wilberforce Smith, until very recently a nurse at the Pasadena Hospital, over her sudden departure Wednesday, presumably for Mexico. While her intimate friends state that they know nothing about her present whereabouts or where she is going, it is rumored that she is to be married to Dr. L. H. M. De Biron, a veterinary surgeon, formerly of this city.

Dr. De Biron, during the time he was located in Pasadena, was a strong advocate of Humane Society work and served in the capacity of Humane Officer. At one time he was stricken with blood poisoning, and at the Pasadena Hospital was nursed back to health by Miss Smith. Upon his recovery he left for Mazatlan, Mex., and recent letters from him there assert that he is prospering. It is rumored that Miss Smith is bound for that country to become his bride, and thus bring a happy conclusion to a pretty romance.

CHIEF KIDNAPED.

Chief of Police Wood was kidnaped for a short time last evening, and after being hustled around the city in an automobile, was returned to the Police Station, to find a report awaiting him to the effect that there was a burglar cornered in Maccabee's Hall and that he was wanted immediately. Going to the scene, he found ninety-three friends and fellow members of the police force, with their wives, assembled about a banquet board awaiting his coming. As he entered the room, Lieut. W. H. Copping asked the Chief to accept, as a token of esteem, a handsome gold-mounted fountain pen, engraved as follows: "Chief W. H. Wood, from the members of the Pasadena Police Force."

Although greatly surprised, the Chief expressed his appreciation. Following a supper, the evening was spent in music, dancing and games.

Mrs. W. H. Wood, the Chief's wife, was in charge of the surprise, being assisted by Mrs. James J. Sheldon, Mrs. James Demerritt, Mrs. J. V. Eyrie of Los Angeles, Mrs. R. W. Wilson and Mrs. Carrie Fechter of New Haven, Ct. The police end was ably handled by Lieut. Copping, who was instrumental in bringing about the ingenious method of taking the Chief away from duty while the gathering assembled, and afterward getting him to the scene of the party on the burglar hoax.

GREEN IMPROVEMENTS.

As stated in The Times several weeks ago, there will be extensive improvements at Hotel Green the coming summer. The closing date is set for the 20th inst., and from then on the hostelry will be in the hands of the contractors, according to D. P. Simpson, assistant manager. The plans and specifications drawn by F. L. Roehrig have been accepted, and the contract is in the hands of the Richard Newstadt Construction Company of Los Angeles. The improvements include a large sun room and lounging parlor, an addition to and refitting of the famous Romanesque room. It is expected to have all completed for the reopening, December 1.

QUICK WORK.

Humane Officer Mitchell did a bit of quick work yesterday morning when he rounded up two cases in South Pasadena, secured judgment in Justice Gleason's court and had substantial fines imposed upon both defendants. Walker Jones telephoned the society headquarters that a teamster driving a heavy load up one of the steep grades was a subject worthy of attention. Officer Mitchell went to the scene and found Fred Lang driving two horses that were carrying a heavy load. He is also alleged to have been beating them with a board. In court he was convicted of maltreating the animals and fined $10.

On the way to the station with this case, Mitchell met Ham Gee, a Chinese produce man, driving two horses that were in decidedly bad shape from ringbones. Gee was arrested and paid a fine of $10.

While fumigating citrus trees in Sierra Madre workmen have killed many song birds, according to a complaint from that locality. The fumigation is done at night, and many song birds nest and sleep in the citrus trees. The men employed are said to have covered these songsters up and thus killed them with the poisonous fumes used to remove the scale. The matter has been referred to the Game Warden at Los Angeles.

VACATION IN JAIL.

After suffering her imprisonment for twenty-five days in jail rather than pay a fine of $25 for tearing down the fence in the east side wash erected there by the city, Mrs. Elizabeth Pilling has now come forward and agreed to give the city the right of way which was wanted at the time of the trouble. She is reported to be pleased with her virtually self-inflicted confinement at the County Jail, and to have called it "a pleasant vacation."

BRIDGE PARTY.

The Valley Hunt Clubhouse was the scene yesterday of one of the prettiest post-Lenten functions when Mrs. Russell M. Bennett entertained twenty of her friends at bridge, assisted by her mother, Mrs. H. G. Harrison, and after the games twenty more friends came in for tea.

Japanese iris in yellow and violet were used in decorating the drawing-room where the card tables were arranged and graced the tea table in the dining-room where refreshments were served.

Those present were Mmes. George P. Douglas, J. L. Mothershead, Maynard Force Thayer, G. D. Gregory, Fred H. Carpenter, Joseph E. Clifford, J. Willis Jones, C. M. Hardison, George P. Wilson, Ira C. Goodridge, Walter Raymond, Harrison I. Drummond, W. D. Murphy, Lewis H. Farlow, E. M. Kelley, J. E. Carpenter, Joseph B. Durand, M. L. Givens, J. W. Raymond, Frank Hall, C. C. Ford, Rumsey, Bradley, Callender, Misses Meach, Leasure, Morse, Givens, Lutz, Pauline Lutz, and Josephine Goss.

Miss Rose Ellerbee acted as hostess at an informal tea given yesterday afternoon in Mme. Blumenthall's studio, North Euclid avenue, by the Woman's Press Club, at which Mrs. John T. Warren of Honolulu was the guest of honor. Assisting Miss Ellerbee were Mmes. Hampton L. Story, Una Nixon Hopkins, Sarah Saman, Alberta Lawrence, S. D. P. Randolph, Misses Ada Trotter and Marthine Dietrichson. There were fifty present.

SMITH REUNION.

Mrs. Stephen Cutter Clark of South Euclid avenue entertained yesterday afternoon the alumnae of Smith College in honor of Mrs. Charles Maclay Booth, formerly Miss Rejoice Collins of Los Angeles, a Smith College graduate. Mrs. Clark was assisted by Miss Louise Barber, president of the Smith College Club, and two young daughters of graduates, Misses Tirza Merriman and Harriet Hunt. Refreshments were served and there were fifty present.

HOTEL ARRIVALS.

Hotel Maryland—Mr. and Mrs. Leo Fox, Mr. and Mrs. J. Springer, Chicago; William G. Frazier, New York; Mrs. James Woodroffe, Mrs. J. W. Knight, Cedar Rapids; Arthur E. Childs, Riverside; Mrs. Arthur Mercer, Riverside, Ill.; Mr. and Mrs. George H. Crosby, Miss Margaret Crosby, Mr. and Mrs. W. H. Shults, Miss Alameda Clark, Duluth, Minn.

Hotel Green—Mrs. L. F. Burney, San Francisco; D. Hardy, New York; Mr. and Mrs. B. Kent, Toronto, Can.

Phelps for wall paper and paints.

Hotel Maryland and Maryland bungalows will remain open all summer.

Pictures framed at Wadsworth's.

For Sale—Remington typewriter, $25. Western Union.

Hotel Vista del Arroyo. New Annex. Bungalows. Unexceptionable environment. Pasadena.

ANOTHER BEACH POISONING.

Pasadena Woman Dies After Eating Fish, Fried Potatoes and Pie at Ocean Park.

OCEAN PARK, April 14.—Mrs. Nettie Burlingame, aged 38, of North Fair Oaks avenue, Pasadena, died at East Ocean Park Heights tonight, from ptomaine poisoning, supposedly caused by eating contaminated fish at an ocean front restaurant. She dined yesterday off fried fish, fried potatoes and pie, was taken sick a few hours later, suffered agony during the night and today and finally succumbed.

Mrs. Burlingame came here with her parents a few months ago, suffering from a nervous disorder which it was hoped a few months by the sea would cure.

TRIES SUICIDE.

OCEAN PARKER TROUBLED.

[ASSOCIATED PRESS NIGHT REPORT.]

SEATTLE, April 14.—William Wyatt, aged 40, who came to Seattle from Holtenville, Cal., a short time ago, attempted to commit suicide yesterday by drinking three ounces of chloroform. He is not expected to live. His wife and two small children live at Ocean Park, Cal.

Mrs. W. F. W. Stock of Long Beach,

and her husband from whom she has thrice run away, although she was "her own boss."

GOOD-BY.

CAN STAY AWAY, SAYS HUSBAND.

WASHES HIS HANDS OF WIFE AFTER THIRD FLIGHT.

"She Had a Good Home and Was Her Own Boss," Writes Long Beach Man of Woman Who Seems Unable to Stay With Him—Trade Board Appoints Census Helpers.

LONG BEACH, April 14.—W. F. W. Stock, living at No. 921 East Seventh street, has sent out notices that he will not be reponsible for debts of his wife, Fannie who, he says, left him for the third time, taking their two children, Emily and Dora, aged 4 and 5 years. A year and a half ago Mrs. Stock disappeared, but was located in Santa Barbara through The Times and came home again. Last summer she ran away to Whittier, but came back at her husband's solicitation. Now he says she can go her way. Stock is a hard-working teamster and has the sympathy of his neighbors. His wife is a pretty blonde. They were married at Hynes eight years ago, her maiden name being Lent.

In the course of his letter Mr. Stock says: "My wife has packed her trunk and left, taking our two little girls. Where she went I do not know. If she should make any bills I will not be responsible for them, as she had a good home, and was her own boss."

TO AID CENSUS MEN.

The Chamber of Commerce will assist Supervisor Farmer in securing a complete census of this city. This morning nine men were secured to distribute from house to house 10,000 of the "individual census slips" which are to educate and prepare the citizens for the coming of the census men. Later on they will be employed to check over the work of the enumerators and catch any omissions.

President Hatch of the Chamber of Commerce today announced the standing committees of the organization, and in almost every case new blood has been introduced and the old war horses given a rest. The chairmen of the various committees are: Finance, George C. Flint; Membership, G. B. Earley; Advertising, J. A. Remlinger; Harbor, C. J. Walker; Reception and Entertainment, J. A. Miller; Manufactures, C. J. Curtis; Law and Legislation, E. C. Denio; Railroads, Wm. H. Wallace; Commerce and Markets, J. E. Carter; Hotel, R. L. Bisby; Parks and Roads, A. M. Goodhue; Health and Sanitation, Dr. L. A. Perce; Banquet, F. A. Green; Civic Improvement, W. H. Wallace.

DECISION IS FINAL.

Rev. J. Lewis Smith, for five years pastor of the Baptist Church, last night tendered his resignation to his congregation, with the announcement that because of his wife's health, he had decided to accept a call to the Tremont Baptist Church of North Pasadena, at $500 less salary. The resignation was not accepted, and the pastor was asked to take a week to reconsider. It is effective the last Sunday in June. Pastor Smith said today that his decision is final.

City Treasurer E. E. Norton has placed in three local banks $56,000 of the city money at an interest rate of 2 per cent. The money is secured by municipal bonds. All banks in the city were offered the investment, but only three availed themselves of it.

The Chamber of Commerce this morning rejected the agreement which other beach towns have entered into not to offer cash bonuses or other concessions to attract big picnics and conventions.

DEDICATION POSTPONED.

The dedication of the new $100,000 Presbyterian Church has been postponed until the second Sunday in May.

Mrs. Sarah Carleton died this morning at her home on American avenue. She was 45 years of age, and a native of Colorado.

Rivers Drake, the young son of Mr. and Mrs. Jean G. Drake, convalescing after an attack of typhoid fever, suffered a relapse today. His condition was regarded so critical that Dr. Donnell called Drs. MacGowan and Fulton from Los Angeles in consultation.

Mr. and Mrs. A. P. Hoffman, for years proprietors of Hotel Julian on Cedar avenue, have leased the hotel to James Muldoon of Portland, Or., and in June will start on a tour of the world, to occupy two years.

Try Murine Eye Remedy

For Red, Weak, Weary, Watery Eyes, Granulated Eyelids and Pink Eye, Murine Doesn't Smart, Soothes Eye Pain.

UPWARD.

WILL RE-RATE REAL ESTATE.

COUNTY ASSESSOR EXPLAINS THE REASON WHY.

El Monte Walnut Growers Follow Example of Covina and Pass Resolution of Protest, But Hopkins Thinks He Can Convince Them That There Will Be no Discrimination.

EL MONTE, April 14.—A largely attended meeting of the walnut growers of this vicinity was held in Cave's Hall this afternoon to discuss the proposed raise in the valuation of walnut lands by the County Assessor. J. Killian was elected chairman, and Mrs. Jones, secretary. After a full explanation by T. F. Cogswell of the proposed action by the County Assessor, a motion was adopted to indorse the resolution passed by the walnut and orange growers of Covina, April 5, protesting against any increase in the valuation of walnut and orange property over other property.

A committee, consisting of T. F. Cogswell, F. Mills, J. D. Cleminson, William Elliott and J. A. Stanton, all prominent walnut growers of this section, was appointed to circulate this resolution for signatures. Later it will be presented to the County Assessor by Messrs. Cogswell, Mills and Hayes.

NO DISCRIMINATION.

THE ASSESSOR EXPLAINS.

County Assessor Hopkins was seen last night with reference to the meetings citrus and walnut growers are holding, protesting against a proposed increase in land values, and stated that he has planned a general increase in real estate values.

"My purpose," he said, "is to re-rate real estate both in the city and county, and avoid any raise on personal property and improvements. The latter are assessed plenty high enough. Real estate is assessed pretty low, and this is one of the reasons for the increase. It amounts simply to an equalization of values, and is not discriminatory at all. In order to prevent another raise by the State Board of Equalization, all the county assessors in Southern California are raising their real estate values.

"The State Board made an examination alone of real estate last year; it did not look into the valuation of improvements and personal property, and as a result, all the assessors in Southern California are re-rating their real estate. The assessed valuation made in the county last year totalled $420,000,000. The State board raised it to $593,000,000. Of this increase, $70,000,000 was on personal property and improvements and $94,000,000 on real estate.

"I am informed that a committee from the Covina orange growers will wait on me, and at that time I think I can convince them that there will be no discrimination, and that I have no intention of arbitrarily increasing citrus and walnut land values."

ELECTS OFFICERS.

Pomona Auxiliary of California George Junior Republic Chooses Leaders. Poverty Barn Dance.

POMONA, April 14.—The Pomona Auxiliary of the California George Junior Republic at a meeting here yesterday afternoon elected officers thus: Mrs. Allen P. Nichols, president; Mrs. Frank L. Palmer, vice-president; Mrs. Arthur M. Dole, secretary and treasurer. This auxiliary, in common with those formed in other Southern California cities, is doing splendid work in behalf of the Republic located on 320 acres five miles southeast of here. The old ranch-house, barns and buildings which were on the property when the Republic was located there over a year ago, have all been repaired, improved and renovated and a new barn built. The grounds have been cleared of weeds, graveled walks made and fences built. A large part of the acreage is being planted, the young citizens working six hours daily, being paid a regular wage schedule, and attending school three hours. Forty citizens are now at the Republic.

POVERTY DANCE.

One of the most entertaining ladies' nights ever enjoyed at the local Elks' Clubhouse was that last evening, when a poverty barn dance was given by the members of the lodge to their wives and lady friends. The costumes of calico, gingham and denim were plainly indicative of the simple life. Excellent music was furnished by the Blanchard-Schoneman orchestra.

Pomona's reputation as a rose plant producing center is increasing. One local company is shipping thousands of small rose bushes to many parts of the United States, and is having difficulty in keeping up with its orders. New propagating and packing-houses have been built on recently acquired property on West First street.

It is the general opinion among hay growers here that there has been sufficient rain to produce satisfactory crops. Many tons of hay have been held over in storage from last year, so there is no apprehension of a shortage.

Grading is in progress at the Claremont end of the proposed electric line to this city. The grading outfit will soon reach the Pomona limits. If the complete right of way for the road is not secured by that time it will mean another delay in operations and the road will not be in operation by July 1. The matter has been left with a committee of the Board of Trade.

AZUSA.

AZUSA, April 14.—Miss Eula Pemberton of Los Angeles and Alva Gordy of Azusa were recently married in Los Angeles, and after a short honeymoon in Pasadena reached Azusa on Monday. That evening they were surprised by about 150 friends, who gave them a warm welcome. Mr. Gordy has an orange ranch near Azusa, but the young couple will make their home in town at the corner of Dalton avenue and Eighth street.

Fred A. Frey has the contract for a pressed brick building 20x80 feet, which he will erect for M. J. Coffin on Azusa avenue, just south of the Foothill Inn, at a cost of $1750. It will be fitted up for a pharmacy and occupied June 1 by Miss Nina Edmiston of Los Angeles.

MONROVIA.

MONROVIA, April 14.—The pipe of Pan will be cheerily touched in "Woodland Fantasies," which juveniles will present Friday and Saturday evenings for the benefit of the Visiting Nurses' Association.

Fifteen young folks are in the cast of the clever sketch, which Miss Estelle Fort has written. The musical setting is the work of Miss Helen Dupuy. The chief parts will be taken by Misses Fort, Conable and Barka.

Organization Announcement

American Midway Oil Co

On April 4th the AMERICAN MIDWAY OIL COMPANY announced that April 6th the company would receive Pre-Organization application for a limited number of shares of the Capital Stock of the company. This announcement was received most favorably by the public, as the large number of subscriptions received confirm.

Tuesday, April 12th, at the company's offices in the Story Building, Los Angeles, a meeting was held and the organization of the AMERICAN MIDWAY OIL COMPANY was completed by the adjustment of all business matters and the election of permanent officers and directors, as follows:

OFFICERS.

James H. Edmonds, President.
J. M. McLeod, Vice-President. F. V. Gordon, Secretary.
A. B. Cohn, 2nd Vice-President. M. P. Waite, Treasurer.

DIRECTORS:

James H. Edmonds, A. B. Cohn, M. P. Waite, A. C. Parsons
J. M. McLeod, F. V. Gordon, W. D. Wilson, F. L. Keller
Harlan V. Gause

Depositories—First National Bank and Security Savings Bank, Los Angeles.

THE AMERICAN MIDWAY OIL COMPANY is organized for the purpose of holding oil lands and leases, drilling and producing oil and marketing same. The Company has a capital stock of 3,000,000 shares of a par value of $1.00 each. A limited allotment of which stock is now offered for subscription at 50 cents per share. When the first allotment is subscribed, it is the intention to list the stock on the principal exchange Boards.

Holdings

THE AMERICAN MIDWAY OIL COMPANY owns some of the most advantageously situated oil lands in the California oil fields—one tract being 80 acres in the center of Section 32-32-24 North Midway, which lies on a direct line between the Lakeview Gusher and the Sandard Oil Company's big wells on Section 30. This property lies within one mile of both the Lakeview Gusher and the Standard Oil Company's wells and is absolutely proven property. Two other tracts of the Company's valuable holdings are 160 acres in 32-31-24, and 160 acres in 11-31-24, both of which lie in close proximity to the Honolulu Gushers and are the most promising of the territory so eagerly sought by the Union and Standard Oil Companies.

The oil land owned by this company at the present time constitutes a total of 400 acres of the most desirable oil territory in the Midway district.

Operations

The company is now actively engaged in drilling or putting up rigs, preparatory to drilling, on all of its property under the supervision of F. H. Cooley, who was secured as superintendent owing to his extensive knowledge of the oil producing belt. There is now one string of tools working and two more will be put in operation immediately.

On the 80 acres in Section 32-32-24 drilling is being pushed as rapidly as possible. The well is now down over 700 feet.

On Section 32-31-24 the rig and boiler are up only awaiting completion of the power line to start drilling.

On Section 11-31-24 timbers and all material are on the ground and construction under way. Drilling will commence here as soon as equipment is completed.

Recommendations

As an investment with an attractive speculative feature, we recommend the purchase of the stock of this company at 50 cents per share for the following reasons:

First—Because of the conservative capitalization.
Second—Because of the value of the land holdings.
Third—Because of the officers and directors, who are men of the highest standing in the business and financial world.
Fourth—Because of the fact that the company will own all of its land and will have an ample and sufficient fund in the treasury with which to carry out any plans deemed to be for the best interests of the company.
Fifth—Because the officers and directors of the company are investing in the stock of the company with the public.
Sixth—Because it is the intention to make the AMERICAN MIDWAY OIL COMPANY one of the large producing companies of the world.
Seventh—Because you can trust the judgment of the men who will handle the affairs of the company, as the best men obtainable will direct the work of each department.
Eighth—Because under the management of the present officers and board of directors, conservatism in all departments is assured.
Ninth—Because there is every legitimate reason to believe that this stock will assume a very high value among investment securities.
Tenth—Because the officers and directors invite the fullest investigation into themselves as well as the lands, titles and general affairs.

Owing to the demand for conservative oil investments of true merit, we expect the allotment to be rapidly subscribed, and suggest immediate action on the part of those desiring to enter subscriptions at the present price.

Subscriptions will be allotted in the order in which they are received.

General information including maps and reports can be had at the offices of the company.

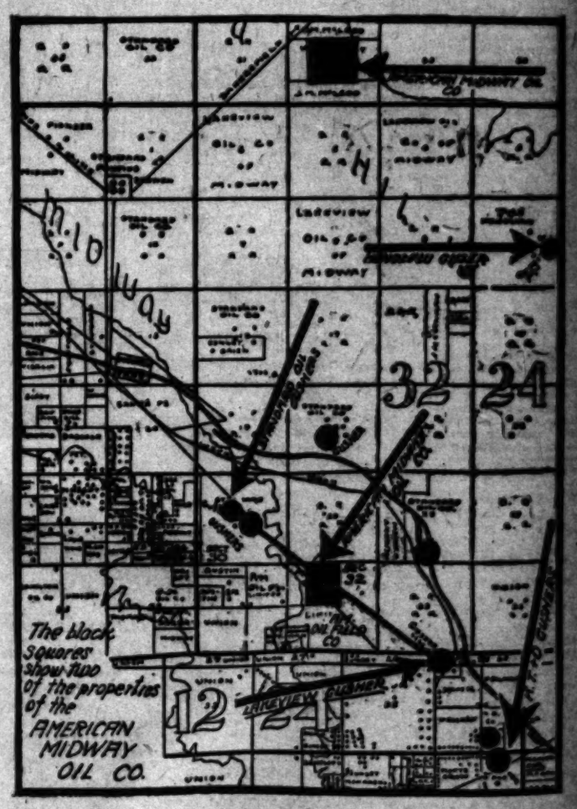

American Midway Oil Co

519 Story Bldg., Los Angeles, Cal.

UNIQUE Clock and Suit House 245 South Broadway

Generous Credit On Furniture, Carpets, Etc. LYON—McKINNEY—SMITH CO. 648-652 Broadway Opposite Bullock's at Seventh

APRIL 15, 1910—[PA

nouncement

way Oil Co.

OIL COMPANY announced that a
ization application for a limited amo
. This announcement was receive
of subscriptions received confirma

in the Story Building, Los Angeles
MERICAN MIDWAY OIL COM
business matters and the election

President.
Gordon, Secretary.
Waite, Treasurer.

. Waite
. Wilson
e

A. C. Parsons
F. L. Keller

Savings Bank, Los Angeles.

NY is organized for the purpose of
g oil and marketing same. The Com
par value of $1.00 each. A limited
cription at 50 cents per share. When
to list the stock on the principal Ex

NY owns some of the most advan
fields—one tract being 80 acres in the
lies on a direct line between the Lake
g wells on Section 30. This 80 acres
and the Standard Oil Company's wells
acts of the Company's valuable hold
-31-24, both of which lie in close
most promising of the territory being
Companies.
present time constitutes a total of
way district.

ng or putting up rigs, preparatory to
of F. H. Cooley, who was selected
ge of the oil producing business
more will be put in operation in

being pushed as rapidly as possible

ly awaiting completion of the well

re on the ground and construction
as equipment is completed.

ve feature, we recommend the pur
share for the following reasons:
on.
lings.
who are men of the highest standing

will own all of its land and will have
ry with which to carry out any wild
e company.
he company are investing in the unit

AMERICAN MIDWAY OIL CO.
ies of the world.
t of the men who will handle the
ainable will direct the work of

present officers and board of dire
sured.
on to believe that this stock will
t securities.
e the fullest investigation regardi
general affairs.
tments of true merit, we expect
mediate action on the part of
hich they are received.
rts can be had at the offices of

DAY MORNING. Los Angeles Daily Times APRIL 15, 1910—[PART II] 13

mplete Chronicle of One Day's Doings South of the Tehachepi.

NEWS REPORTS FROM CORRESPONDENTS OF THE TIMES.

KEEPS BUSY.

TIVE DAY FOR STANTON.

Ventura and Santa Barbara Counties.

tion Tendered Him at the Potter Hotel.

Enthusiasm Is Displayed at Oxnard.

DIRECT WIRE TO THE TIMES.]
TA BARBARA, April 14.—[Exto Dispatch.] At a reception ten- Philip A. Stanton tonight at tter Hotel, several hundred sub- al citizens of the Channel City te candidate for the Republican ation for Governor and shook his The reception closed a day of campaigning by Mr. Stanton and of business men of Los Angeles other cities, who accompanied him. enthusiasm was displayed for ughout at Oxnard, where the rrived by train at 10:30 a.m. A ge was headed by I. B. Stewart and Lathrop escorted Mr. Stanton the Bonds to the Oxnard Club the business houses and the factory were visited.

Oxnard the party went in au- to Ventura where many of the men sat down to lunch with Stanton. Three trips were made Montalvo and Summerland. In cities they met gatherings of

Mr. Stanton stood in the of the Potter for two hours constant stream of people before him and in turn received cordials and a word from the man they hope will be the next Gover- of California.

Mr. Stanton and his will remain in Santa Barbara the business and professional and on Saturday they will go to Paso and Fillmore before re- to Los Angeles.

in the party accompanying Mr. were Maj. J. W. A. Off, Charles R. Allen, Winfield Hogaboom, Lathrop, Judge N. Blackstock, J. W. Stewart, Oxnard; Capt. McIntyre, Riverside; Charles E. Small, Long Beach.

ATTEND CONVENTION.

Delegates Attend Riverside County Meeting at Elsinore.

Many Reports.

ELSINORE, April 14.—Elsinore is full W.C.T.U. delegates to the county union, the largest ever held in this district. The Bank Hall is filled with pure white curtains, flags and W.C.T.U. mottos. A public reception was given Elsinore the county president for her post- Mrs. Keyes, saying it was the convention where the postoffice decorated with a "Welcome W.C.

The delegates are being enter- at private homes and their and dinner are served at the

The interesting business has gone with in two days. Reports poured in every village in the county, a of postrooms kept out, hotel menus defeated, curfew ordi- maintained, cases of immoral- ordered and driven out, boards of presented with petitions and—and the most of them fully successful. A great effort is made to keep flourishing the Temperance Union.

Keyes, county superintendent, an interesting address, giving a beautiful tribute and speak- a convention held here thirteen ago, she expressed her thanks the county is free from the open although the conditions, she have, were not all right. mentioned the fact that when a was smoking a cigarette, some- breaking the law, and that re- of teachers show that boys who to 10 per cent below those not, in their class standing. She struggle of entering work up- coming generation, and teach- temperance and purity to it. She that saloons are being closed at rate of forty per day and that decline of the territory of the that it is under prohibition; that lessening of intemperate ancestry a large per cent. of dullards, and lessening the saloon is doomed. She detailed and interesting reports work in the county, showing remarkable activity, and putting more ribboners down as "live

night a Bible contest was held Methodist Episcopal Church. Convention will adjourn tonight all day and evening sessions. evening the delegates were taken and carriages over the town valley and this morning were a smooth ride on Lake Elsinore.

LL PAY OFF MORTGAGE.

Trustees Will Get Clear Title to Lot They Bought Five Years Ago.

ONA, April 14.—The Trustees Tuesday evening and voted to pay the mortgage of $800 on the city which has been running five years. sewers were reported ready to connect with the flush tank and This will be done immediately. Ordinance No. 173, on water rates; No. 174, fixing gas rate; No. regarding electric rates, and No. relating to Horticultural Com- were introduced. Commis- Credit of Riverside recom- Ed G. Tuthill for the Corona Agricultural Commissioner. Ordinance was adopted.

FAVORS COUNTY FAIR.

the last meeting of the Board of George R. Baldecor, I. H. Moore, Clayton, O. P. Hull and S. B. were appointed a committee to meet with to act as directors the fair on the Riverside County Board. They are to be instructed the Chamberlain Park as the spot the fair grounds.

decided to see about having points at the station im- President Pentelow appointed Hall, S. B. Hampton, F. H. and Mr. Long to look after committee composed of Gutshall, Ed Genereux and were appointed to the success of the possible busi- to be started in Corona and vicin- Company and ask it to run cars from the Pacific Electric line up through the

BURIED ALIVE?

MAN'S SKELETON IS FOUND SITTING UNDERGROUND.

SAN BERNARDINO, April 14.—Coroner Van Wie was summoned to Santa Ana Cañon this afternoon to inquire into the identity of a skeleton found by workmen clearing the storm débris from the county road, just below power-house No. 1 of the Edison company. The skeleton was found in a sitting position, three feet beneath the surface. This fact is puzzling the authorities, as it would seem to indicate that the deceased was alive when he was first deposited on the spot. One theory is that he sought refuge from a storm, hiding behind a boulder, and was killed by a thunderbolt. Others lean to the theory of suicide by some powerful drug, and explain that afterward he may have been covered by the sands washing down the cañon. There are a number of missing persons, whose disappearance has occurred in the last ten years, any one of whom might have been the deceased.

WHERE IT BELONGS.

PLACES BLAME UPON RAILROAD.

CORONER'S JURY RENDERS ITS VERDICT ON FATALITY.

Says no Adequate Protection Is Provided at Santa Ana Level Crossing Where Travis Met His Death and Accident Was Caused by the Presence of Box Cars.

SANTA ANA, April 14.—The Coroner's jury laid the blame for the death of Lovell C. Travis on the railroad. Travis was killed Sunday evening when his automobile, in which he and his wife and four children were riding, was struck by a Southern Pacific passenger engine. The inquest was held today. The trainmen testified that the whistle was blown on approaching the crossing. Five other witnesses testified that they heard no whistle. The Coroner's jury visited the crossing. The verdict stated the "accident was caused by the presence of box-cars on the siding of the Southern Pacific property, and that we (the jury) find no adequate protection provided for said crossing." E. E. Cooley testified that the box-cars jutted six feet into the street, and completely blocked the view in the direction from which the train came.

DELIVERS ULTIMATUM.

The minority directors of the Southern California Sugar Company have delivered an ultimatum, to the opposing faction. The factory has no outlet for its sewage, which will amount to a steady stream of 250 inches, and without it the plant cannot run. A committee of stockholders, C. A. Riggs, J. A. Turner, S. H. Finley and D. H. Thomas, has been working hard to get a right of way to the ocean. The minority members, James Irvine, James McFadden, A. J. Crookshank and R. T. Harris, who are backing a suit to compel the Case, Hinze Company to make of the factory a 600-ton plant, could easily dispose of the sewage, but have refused to do anything that did not have in view either the ejection of the Case, Hinze Company from the factory or the making of the factory into a 600-ton plant. The minority offered to give this much-sought-for right of way if the Case, Hinze Company would put up a guarantee that the factory would be made good, the test to be made by a non-partisan commission. The Case, Hinze Company replied with a counter proposition, namely, to put up $50,000 par value sugar stock to run the factory with, the decision as to the capacity of the plant to be left to a majority of the board and a committee of four.

Today the minority delivered its ultimatum. It declared it had no other propositions to make, and rejected the Case, Hinze Company proposal because the $50,000 stock was an inadequate amount and because the Case, Hinze Company, having control of the majority of the stock, could in the May election name a majority of those who should be judges of the capacity of the plant that it should run.

The sugar factory controversy has developed into a big fight with various phases. Two suits are pending against the builders, the Case, Hinze Company, one for $115,000 and the other for $175,000, both alleging breaches of contracts.

The majority has hopes of getting drainage by getting a right-of-way along the Pacific Electric Railway.

PREPARES THE WAY.

The Merchants' and Manufacturers' Association has adopted a system that it believes will result in getting everyone on the census rolls. Representatives of the association will visit every family in the city, and will prepare the way for the census enumerators. Blanks will be left to be filled out and given the census enumerator when he comes. This system will be of most use in lodging-houses, where men room and work out.

Marriage license: Homer G. Ames, attorney, 32, and Harriet D. Wents, 27, both of Anaheim.

PROBLEM IS GRAVE.

Delegates Will Meet at Anaheim Today to Discuss Protection from River Overflow.

ANAHEIM, April 14.—Delegates from Fullerton, Buena Park, Garden Grove, Westminster and Anaheim will attend the meeting to be held here tomorrow evening in the interest of protection from overflow of the Santa Ana River. Engineer J. R. West of San Bernardino, representing the Santa Fé road, was here looking over this city and the river. He said the possibility of overflow was a grave problem with which to contend and recommended the work of protection from overflow.

Friends are in receipt of announcement of the engagement of Miss Evangeline Gentry to Hans V. Weisel, two popular young people of this city.

Joseph Unger has bought seventeen and one-half acres from Joseph Coonan for $10,000. This property lies west of the five-acre ranch on the corner of North and West streets, which he sold to an Oregon man for $3000.

Thomas Ahern has sold his fine thirty-five-acre ranch east of this city to Clinton Briggs, recently from British Columbia, the consideration being $17,000.

John D. Rockefeller would go broke if he should spend his entire income trying to prepare a better medicine than Chamberlain's Colic, Cholera and Diarrhoea Remedy for diarrhoea, dysentery or bowel complaints. It is simply impossible, and so says every one that has used it. Sold by all dealers. —[Adv.

If You Want to Go East C. Haydock, Agent Illinois Central R.R., 113 West Sixth.

Hay at Wholesale.

Car lots. S. E. Long, Bakersfield, Cal.

THE CHOSEN ONES.

COMMISSIONERS ARE ELECTED.

WILL GO TO GENERAL ASSEMBLY IN ATLANTIC CITY.

Spring Meeting of Los Angeles Presbytery Winds Up Its Business at San Diego—Two Monster Sword-fish Are Caught Off Coronado Islands After Smashing Nets.

[BY DIRECT WIRE TO THE TIMES.]

SAN DIEGO, April 14.—[Exclusive Dispatch.] Two San Diegans were elected commissioners to the general assembly of the Presbyterian Church of the United States, which will meet in Atlantic City, May 26. They are Daniel Potter and Dr. J. Mills Boal. The following were elected as commissioners to represent the Los Angeles Presbytery at the General Presbytery:

S. T. Montgomery, Alhambra; Rev. F. B. Seward, Moneta; W. A. Jackson, Orange; W. B. Gantz, Los Angeles; G. C. Butterfield, Los Angeles; J. H. Stewart, Los Angeles.

Alternates: W. D. Mills, San Pedro; F. J. Mundy, Los Angeles; T. T. Creswell, Pomona; A. W. Williams, La Jolla; T. C. Beattie, Garvalia; J. T. Hopkins, Fullerton.

Elder Commissioners: E. J. Lickley, Los Angeles; Daniel Potter, San Diego; Senator N. W. Thompson, Alhambra; Dr. S. S. Salisbury, Los Angeles; W. A. Keener, Brawley; Dr. J. M. Boal, La Jolla.

Alternates: A. W. A Ross, Anaheim; J. E. Armstrong, Los Angeles.

Three strenuous sessions were required today to complete the work of the spring meeting of the Presbytery, and final adjournment was not taken until nearly 12 o'clock tonight. The members of the session had hoped to complete their work at the afternoon meeting, but it was apparent early in the day that a recess must be taken until after the night meeting in order to clear the calendar.

The time of the morning session was mainly taken up with routine matters. Rev. R. A. Vanderlas, vice-moderator, called the meeting to order at 9 o'clock and after a half hour passed in devotional exercises, the report of the committee was presented and accepted. The committee received the credentials of Rev. C. D. Williamson from the Presbytery of Walla Walla, which were found to be in order. Dr. Williamson has accepted a call to the Bethesda Church, and will be installed the 24th inst.

SEA MONSTERS ARE LANDED.

Two of the largest sword fish ever brought ashore here were this morning captured by Steve Massa and Antonio Carmiglia, Italian fishermen, off the Coronado Islands. Each weighed 500 pounds, being fourteen feet in length and with swords six feet long. The huge fish were found in the fishermen's barracuda nets, which were entirely ruined by the sawing and lashing of the fish. Both Italians fought for hours to capture the monster representatives of the Xiphiidae family. The fishermen found ready sale for their catches as soon as they landed.

WILL LAY CORNERSTONE.

Committees have been appointed to prepare for the laying of the cornerstone of the new Masonic Temple, the date being set for May 7, which is the fifty-second anniversary of the chartering of San Diego Lodge, No. 35. Grand Master Pierce and other Masonic dignitaries of the State will participate. P. J. Piepenbring, Worshipful Master of San Diego Lodge, will be master of ceremonies.

OLDFIELD WILL RACE.

John H. Gay, owner of Lakeside, today completed arrangements whereby Barney Oldfield will race on the newly constructed track at Lakeside, the dates to be in May, following Oldfield's engagements in Los Angeles.

CHICAGO WOMAN DIES.

Mrs. Alice Fuller, wife of Charles H. Fuller, founder of a well-known Chicago advertising agency, died suddenly this morning from the bursting of a blood vessel. She was 62 years old. Because of failing health, four months ago she was brought to this city. Her husband and one son, L. C. Fuller, are here and probably will accompany the remains to Chicago.

WALSH CAN FLY.

Charles F. Walsh, after months of unsuccessful trials, has at last perfected a biplane that flies. For the last few days he has made flights at National City. He covered 500 feet in one trial yesterday. He ascended no higher than fifteen or twenty feet, but had perfect control of his machine. With changes to the propeller he thinks he can soon make record flights.

EARTHQUAKE'S FREAK.

When at least one-half of the telephones at Coronado were put out of commission trouble hunters spent days trying to locate the cause. As a last resort the cable carrying the wires beneath the waters of the bay was raised and by this means it was discovered that several strands of wires had parted. Linemen say the parting was due to the strain caused by the recent earthquake.

INDICTED FOR MURDER.

Grand Jury at Ventura Acts in the Case of Two Men Accused of Crime at Oxnard.

VENTURA, April 14.—The grand jury yesterday returned indictments for murder against Dolores Quintana and Paulino Medranox, for the killing of Andrew McNaughton in Oxnard, four years ago. Manuel Favela is now doing life for this same murder. Quintana has been twice tried for the crime, but obtained, each time, a disagreement of the jury. On the trial of Favela, he was called, but refused to answer questions, on the ground that they might incriminate him. It is thought that Medranox will "squeal" when the case comes up against him.

Contract for the building of the new Wayside Inn in this city has been let to Messrs. Crookshank & Sommers of Los Angeles. There were bids for the work besides from three other Los Angeles bidders and three local contracting firms. The work on the new hotel, which is to be a beach tourist resort, will be begun immediately.

Eighty-two per cent. of the registered vote was cast at the last election in Santa Paula, as against 80 per cent. at the last local option election.

William Levaille of Camarillo is lying seriously ill at his home in the valley.

Ground was broken this morning for the building of the Athene Restroom and women's clubhouse in this city.

The City Board of Education will install vacuum cleaners for the schoolhouses in this city.

Miss Ruby McGuire of Seattle is the guest here of Mrs. Al. Strickland.

One hundred and fifty additional acres are being put out to citrus fruit and English walnuts this spring in the vicinity of Piru.

PLACED IN PADDED CELL.

Colton Man Goes Violently Insane, But Says He Will Be Cured by Divine Means.

[BY DIRECT WIRE TO THE TIMES.]

COLTON, April 14.—[Exclusive Dispatch.] W. R. Austin, residing with his wife at the corner of Ninth and I streets, became violently insane at his home tonight. It took several men to overpower and strap him down. He was then taken to the County Hospital and placed in a padded cell.

Austin is a young man of about 25 years of age and has been in the employ of the Pacific Fruit Express Company. He has never shown any signs of insanity before tonight. The demented man has taken a religious turn and will take no medicine, claiming that the Lord will cure him.

SURPRISES.

INITIATED WITH CORNFED CLAMS.

VISITING HOTEL MEN "SHOWN" A FEW THINGS.

Dine and Dance by Pacific, Lunch and Laugh in Foothills, Then Return to Los Angeles for a Rest. This Will Be Strenuous Day for Delegates.

Cornfed clams were creators of considerable comment on the part of the delegates to the Hotel Men's Mutual Benefit Association Convention, who took dinner at "The Dolphin" in Redondo yesterday. Before being seated, the doubtful tourists were taken out to the ocean front and there shown a tank in which the great clams lay sunning themselves and eating of the fattening corn. It removed some of their doubts, but, after all, who ever heard of feeding clams corn, the same as you would feed chickens?

The menu at the seaside café was one of unusual things, all sea foods with the exception of the garnishings. The fresh fish, some of them still alive, were brought up from the ocean and half an hour later lay steaming on plates before the travelers. The widely experienced bonifaces were forced to admit that this was an out-of-the-ordinary proposition.

Previous to dining, they were taken on special cars to Clifton-by-the-Sea. After the luncheon a short programme of music and dancing took place in the Redondo Auditorium. From here the cars rushed along the coast to Venice, where a half-hour was spent in visiting the various amusements of that resort. Then came Ocean Park and Santa Monica. These places all left an individual impression on the guests of the Los Angeles hotel men.

At 3 o'clock the cars arrived at Hollywood. The Hollywood Hotel was the first resting place. Here the management had prepared a light luncheon. Automobiles were on hand, each manned by a member of the Reception Committee of the Hollywood Chamber of Commerce.

A short drive took the visitors to the home of Paul de Longpre. Little girls, carrying baskets of flowers stood along the driveways and offered boquets to the ladies and the men with their most winning smiles.

The beautiful gardens of Arthur Letts were visited, and it was a rather tired crowd that stepped off the cars on arrival in Los Angeles.

"Where do all these beautiful places come from and how long can they last?" asked one of the charming visitors. "It seems impossible that one city should have so many attractive places to see and as it is, they tell us that there are others, hundreds of others. Guess this is the real American paradise."

Other similar remarks were frequent. The wonder of the visitors is complete and they have long ago lost adjectives which can sufficiently portray their feelings. Yesterday evening there was no programme of any kind prepared, allowing the visitors an opportunity of preparing for the strenuous today.

An early car will take the visitors to San Pedro and then the ocean trip to Catalina will follow. A banquet of considerable proportion has been prepared by the Metropole Hotel management, after which rides in the glass bottom boats will be the feature.

Returning to Long Beach, the Chamber of Commerce of that city will take the guests on a trip and will leave them at the Hotel Virginia, where Carlton Gilbert, the manager, has promised an elaborate dinner. The dinner will be followed by several hours of dancing.

PERSONAL.

D. Barry, an attorney of San Francisco, is a guest at the Nadeau.

Barbara Siegler of Guaymas is at the Lankershim while here visiting friends.

C. C. Stewart, a foundry owner of Niles, O., is passing a few days at the Angelus.

Paul Schabert and wife of Hamburg are at the Van Nuys while here on an American tour.

William L. Alexander, interested in banana growing at Tampico, is at the Hayward.

F. E. Curtis, proprietor of the Southern Pacific Hotel, Yuma, is registered at the Hollenbeck.

J. H. Baker, a real estate operator of Tampa, is registered at the Hollenbeck.

E. H. Merrill of San Francisco, a Standard Oil official, is at the Van Nuys.

E. J. Bradley, a railroad man of Sacramento, is at the Hayward for a few days.

F. Griswold of San Francisco is at the Nadeau. He is interested in real estate.

B. C. Kilby, an electrical man of Vancouver, is a guest at the Angelus.

C. B. Brewster, accompanied by his wife, is occupying an apartment at the Alexandria. He is a capitalist of Derby, Ct.

S. H. Newhouse of San Francisco, a trunk manufacturer, is passing a few days at the Nadeau.

E. D. Grierson, a grain operator of Edmonton, Can., is at the Angelus. His wife is with him.

T. S. Wright and Thomas C. Job, mining operators of Prescott, Ariz., are sojourning at the Alexandria.

J. L. Leeds, manager of the Santa Fé refrigerator service out of Chicago, is a recent arrival at the Hayward.

W. W. Cahill of Ludlow is at the Hollenbeck. He is agent for the Tonopah & Tidewater, and is accompanied by his wife.

Enjoying a brief visit at the Lankershim are Mr. and Mrs. C. W. Ransom and Miss Josephine Jenkins of San Diego.

T. F. Grant and wife of Boston are registered at the Van Nuys. Mr. Grant is an official of the Boston & Main Railroad.

Dr. Henry S. Cheney will leave tomorrow for the East to visit his father and mother who live in Chattanooga, Tenn.

Embury Palmer of the Palmer Perfume Co., New York City, accompanied by Giles Whittington, is staying at the Alexandria.

A party of tourist guests at the Lankershim is made up of J. N. Mowett, Miss Jean Atchison and Mrs. Roy G. Bragg, all of Cleveland.

Mrs. Charles E. Perkins of Boston (formerly of Burlington, Iowa,) came down yesterday from Santa Barbara, where she has been staying and stopped several hours in the city previous to resuming her journey East. She was met at Arcade Station by her friend Mrs. Charles Wellington Rand, and was her guest at dinner last evening. Later she took an east-bound train, accompanied by two of her young grandchildren. Mrs. Perkins is the widow of the late Charles E. Perkins, formerly president of the Chicago, Burlington and Quincy Railway Company.

SAVED FROM AN OPERATION

By Lydia E. Pinkham's Vegetable Compound

De Forest, Wis.—"After an operation four years ago I had pains downward in both sides, backache, and a weakness. The doctor wanted me to have another operation. I took Lydia E. Pinkham's Vegetable Compound and I am entirely cured of my troubles."—Mrs. AUGUSTE VERTERMANN, De Forest, Wisconsin.

Another Operation Avoided.

New Orleans, La.—"For years I suffered from severe female troubles. Finally I was confined to my bed and the doctor said an operation was necessary. I gave Lydia E. Pinkham's Vegetable Compound a trial first, and was saved from an operation."—Mrs. LILY PEYROUX, 1111 Kerlerec St., New Orleans, La.

Thirty years of unparalleled success confirms the power of Lydia E. Pinkham's Vegetable Compound to cure female diseases. The great volume of unsolicited testimony constantly pouring in proves conclusively that Lydia E. Pinkham's Vegetable Compound is a remarkable remedy for those distressing feminine ills from which so many women suffer.

If you want special advice about your case write to Mrs. Pinkham, at Lynn, Mass. Her advice is free, and always helpful.

The Test of Time.

Nearly half a century's use by innumerable housekeepers everywhere proves

ELECTRO-SILICON

the celebrated Silver Polish to be unequalled for Cleaning and Polishing SILVERWARE, other fine metals and cut glass. It imparts Great Brilliancy with least labor and expense and does not scratch or wear. Avoid substitutes Send address for FREE SAMPLE

The Electro Silicon Co., 29 Cliff St., New York. Sold by Grocers and Druggists Everywhere.

NOW IS THE MOST DELIGHTFUL TIME TO VISIT

Yosemite National Park

And

Mariposa Giant Trees

Nothing like them in all the world and easily reached by rail from Los Angeles; through sleeper daily at 9:30 p. m. to Merced, connecting with the Yosemite Valley R. R. for the Park.

Get Information at Southern Pacific Ticket Offices

600 So. Spring Street, Los Angeles. 148 East Colorado Street, Pasadena, or at any Station

NE PLUS ULTRA

Los Angeles

Sunday Times

Eight Parts and Magazine

Forecast For

April 17, 1910

PART I. Telegraph News Sheet. The Freshest News of the World in an Unexampled Budget of Telegraph Dispatches; Record of Births, Marriages, Deaths and Divorces; Weather Conditions; News of Southern Counties.

PART II. Editorial Sheet—News, Views and Business. The Advancing City and Contiguous Territory; The March of Events.

PART III. The Cream Sheet—Life's Finer Side. Art and Artists; Music and the Playhouses; Home, Society, Books, Writers.

PART IV. Southwest "Liner" Clearinghouse. Classified Advertisements, Covering a Wide Field; Marine and Other News.

PART V. Real Estate and Development Section (1.) Survey of Realty Market; Finance and Trade.

PART VI. Real Estate (2)—Industrial Section. Dealings in Land; Review of the Week; Down-to-date Reports; Freedom in the Field of Labor.

PART VII. The Pink Sheet—Sporting Section. Leading Events in the Field of Sports; Round-up of the Week.

PART VIII. Color Sheet—Juvenile Section. Our Boys and Girls; The Household; The Fashions.

ILLUSTRATED WEEKLY MAGAZINE, 32 Pages.

ELEPHANTS WITH BRAINS—How Those of Burma Work for Their Living. By Frank G. Carpenter.
FEATHERED HUNTERS—Senses Marvelously Developed in Birds of Prey. By William M. Finley.
IN SUNNY PORTO RICO—Where Traveling Merchants Stroll the Streets. By S. S. McKee.
FABLES AND PHILOSOPHY—When Br'er Wolf Lost His Reputation. By Frank L. Stanton.
MOTORING IN KOREA—Exciting Trip in Capital of the Hermit Kingdom. By Osmun West.
AUNT PHOEBE'S ADVENTURE—Uncle Thought She Was a Victim of a Hallucination. By Sara White Isaman.
A BIRD'S PARADISE—Some Feathered Friends Seen Near Whittier. By Harriet Williams Myers.
NEW NATIONAL PARKS—Places That Promise to Rival Yellowstone. By G. W. S.
THE FAULT-FINDER—An Amusing Little Comedy of Two Lovers. By Edwin Pugh.
UP SANTA YNEZ CANYON—A Woodland Nook in the Coast Range. By F. W. Reid.
THE RETURNING TIDE—How Alice Sherwood Came Into Her Kingdom. By Elisabeth Gray Potter.
BOY WHO COULDN'T RUN—An Idyl of Life in Southern California. By Alice Calhoun Haines.
CARRARA MARBLE—The Story of an Ancient Italian Industry. By John Cutter Covert.
THE LADY WHO WROTE—How She Brought Comfort to a Troubled Soul. By Florence W. Saunders.
CHARMS OF NATURE—The Call of the Life in the Country. By Ernest Braunton.
OVER THE FENCE—Three Bachelors Have a Sudden Change of Heart. By R. C. Pitzer.
PULLET AND COCKEREL—Hen and Cock in the Middle of the Stage. By Henry W. Kruckeberg.
LOST TOWNS OF NEBRASKA—About Three Hundred Have Vanished From the Map. From New York Sun.
FLOWER SHOWS—Beneficent Effort That Is Poorly Appreciated. By Ernest Braunton.
A TALK ABOUT BOOKS—Thomas Nelson Page Gives His Idea of a Novel. From New York Sun.

CARE OF THE BODY—FARMING IN CALIFORNIA—THE HOUSE BEAUTIFUL—THE CITY BEAUTIFUL—POULTRY CULTURE—GARDENING IN CALIFORNIA—GOOD SHORT STORIES.

Beautiful Illustrations

ALL FOR FIVE CENTS

Times Building First and Broadway

BUSINESS. Barometer of the Markets---Commercial.

FINANCIAL.

OFFICE OF THE TIMES.
Los Angeles, April 15, 1910.

BANK CLEARINGS. Bank clearings yesterday were $2,824,256.77. For the corresponding day of 1909, $2,075,569.18; for the same day of 1908, $1,751,559.44.

Monday	$2,492,967.40
Tuesday	3,061,650.78
Wednesday	3,685,369.18
Thursday	2,824,256.77
Total	$12,292,222.15
Same time, 1909	9,955,460.10
Same time, 1908	7,260,819.22

Following are the quotations on general and mining securities listed on the Los Angeles Stock Exchange, ground floor, H. W. Hellman building, Fourth and Main streets, for yesterday's session of the exchange:

OIL STOCKS.

Producers—	Bid.	Asked.
Amalgamated Oil	$ 41.00	$ 41.50
American Crude Oil Co.	....	1.05
Am. Petroleum Co. pfd.	....	97.50
Am. Petroleum Co. com.	72.00	74.00
Associated Oil	49.25	....
California Midway Oil Co.	.66½	.67½
Central	....	2.40
Cleveland Oil Co.	.44¼	.45¾
Columbia	1.18	....
Continental Oil	.38	....
Esna Oil Co.	1.37½	....
Euclid Oil Co.	.55	.65
Globe	....	.17
Mexican Petroleum	1.07	....
Mexican Pet. Ltd. pfd.	67.25	67.50
Mexican Pet. Ltd. com.	20.75	21.00
Olinda Land Co. (Oil)	.51¼	.52
Palmer Oil Co.	1.25	1.32
Pine Oil & L. Co.	.30	....
Reed Crude	.42	.43½
Rice Ranch Oil Co.	....	1.00
Traders' Oil Co.	23.00	....
Union	105.87½	106.25
Union Provident Co.	102.00	104.00
United Petroleum	104.50	....
Western Union	....	120.00
Non-producers—		
Billiken Oil Co.	.05	....
Coalinga Crude Oil Co.	.27	.35
McKittrick Inv. Oil Co.	....	....
McKittrick Oper. Oil Co.	.15½	.16¼
Nevada-Midway Oil Co.	....	.20
Oleum Development Co.	.09½	.10

BANK STOCKS.

	Bid.	Asked.
All Night & Day Bank	$135.00	$137.00
Broadway Bank & Trust	150.00	170.00
California Savings Bank	118.00	125.00
Central National Bank	....	131.00
Citizens' National	230.00	235.00
Commercial National	147.00	175.00
Equitable Savings Bank	190.00	210.00
Farmers' & Mer. Nat'l.	170.00	....
Federal Bank of L. A.	12.00	....
First National	500.00	525.00
German-American Savings	340.00	360.00
Globe Savings Bank	129.00	140.00
Globe Savings Bank	115.00	....
Merchants' National	540.00	....
Mer. Bank & Trust Co.	180.00	....
Nat'l Bank of California	190.00	....
Nat'l Bank of Commerce	105.00	115.00
Security Savings Bank	230.00	400.00
The Southern Trust Co.	70.00	85.00

(150 per share paid up.)

BONDS.

(All bonds sold flat.)

	Bid.	Asked.
American Petroleum Co.	94	95
Associated Oil Co.	94¾	97¼
Buena City Water Co.	91	....
Corona Power & W. Co.	....	....
Cucamonga Water Co.	97	....
Edison Electric Co., 1s R.	100	104
Edison Electric Co., old issue	102	104
Home Telephone Co.	95	97
Home Tel. Co., 1st Refg.	75	78
Nuestess Pipe Line	....	95
L. A. 1st Cons. Mtge.	....	104¼
L. A. F. Ry. 1st Rfdg.	100	....
L. A. Railway Co.	....	120
L. A. Traction Co. 5s	102	110
L. A. Traction Co. 5s	101	106
Mexican Nat'l Gas Co.	....	100
Mission Trans. & R. Co.	99	....
Pacific Light & Power Co.	97½	98
Pasadena H. T. & T. Co.	....	80
Pomona Con. Water Co.	90	....
Riverside H. T. & P. Co.	....	75
S. Monica H. T. & T. Co.	....	75
San Diego Home Tel. Co.	....	80
Seaside Water Co.	99	100
Wasatch Water Co.	98½	....
Union Transportation Co.	77	84
U. S. L. D. T. & T. Co.	71	74
Whittier H. T. & T. Co.	....	80

INDUSTRIAL AND PUBLIC UTILITIES.

	Bid.	Asked.
Cal. Portland Cement Co.	$130.00	....
Edison Electric pfd.	$ 99.00	$ 101.00
Edison Electric com.	64.00	65.87½
Home Telephone pfd.	53.75	54.50
Home Telephone com.	....	9.00
Hutchinson S. P. Co.	17.50	18.00
L. A. Athletic Club	....	10.00
L. A. Brewing Co.	90.00	....
Mexican Nat'l Gas com.	70.00	....
Mexican Nat'l Gas com.	30.00	....
Pasadun S. P. Co.	29.00	29.50
Pac. Mutual Life Ins. Co.	230.00	....
Pac. States Tel. & Tel. Co. pfd.	3.70	....
Pasadena H. T. & T. Co.	....	22.00
Riverside H. T. & T. Co.	....	23.00
San Diego H. T. & T. Co.	....	22.00
S. Monica H. T. & T. pfd.	....	85.00
San Drug Co.	....	1.00
Seaside Water Co.	....	100.00
U. S. L. D. T. & T. Co. pfd.	250.00	....
U. S. L. D. T. & T. pfd.	....	29.87½
Union Security Corp. pfd.	....	100.00
Union Trust Co.	....	42.00
Whittier H. T. & T. Co.	....	90.00

SALES: 20 Citizens' National at 230.00; 20 Home Telephone preferred at 54.00; 20 Associated at 54.00; 1000 California Midway at 70, buyer 30 days; 1000 do. at 70; 2000 do. at 71½; 3000 do. at 71¾; 1000 do. at 71½; 1000 do. at 70; 2000 do. at 71; 1000 do. at 70¾; 1000 do. at 72, buyer 30; 2000 do. at 70, buyer 30; 2000 do. at 67¾; 1000 do. at 67½; 2000 do. at 67½; 2000 do. at 67¾; 2000 do. at 69, buyer 30; 2000 do. at 68¾; 1000 do. at 68; 2000 Olinda at 51¼; 2000 do. at 51; 5 Union Provident at 104.50; 4000 McKittrick Operators at 16; 1000 Oleum at 10; 1000 do. at 10¼; 1000 do. at 10; 5 Associated bonds ($1000) at 97.00; 2000 Cleveland at 44; 2000 do. at 44¼; 100 Union at 104.50; 20 Mexican Petroleum common at 29.75; 20 Mexican Petroleum preferred at 97.50.

OFF-BOARD: 30 Union at 104.00.

MINING STOCKS.

CALIFORNIA.

Miscellaneous—	Bid.	Asked.
California Hills M. Co.	.15¼	.05¾
*Consolidated Mines Co.	7.00	7.50

NEVADA.

Miscellaneous—	Bid.	Asked.
Johnnie M. & M. Co.	.15¼	.15½
Searchlight District—		
Searchlight Parallel	....	.02

*Per thousand shares.

SALES: 2000 Johnnie at 15; 2000 Consolidated Mines at 7.00 per M.; 4000 California Hills at 4¾; 4000 do. at 5; 2000 do. at 5¼.

THE MARKETS.

LOCAL PRODUCE MARKET.

Cherries, the first of the year, appeared on the market yesterday morning. A single box, shipped from Courtland, in the central part of the cherry belt, sold for 5.00 to one of the large hotels. There were just five fine large cherries packed in cotton in the box and the price paid for them is the highest ever recorded in this city.

The raspberry season is also on. Every morning this week several crates have been coming in and have been selling at 20 to 25 cents a basket. The quotation yesterday morning was 20 cents and the berries moved well. Strawberries were also in very good demand and refrigerator shipments to San Francisco and to various points in Arizona, Nevada and other parts of this State were numerous. The price on the berries is averaging 4 cents a basket on anything like good stock. A few berries are selling as low as 1.60 per crate, but there is something the matter with them.

Fresh eggs were 627 cases. The market was weak and prices are breaking. Dealers were offering farmers 24½ cents a dozen in the morning and case-count sold at 24¾ cents on the open market. Eastern fresh brought 24 cents among the jobbers.

Butter arrivals were heavy—54,338 pounds. The market is still tight as a drum and California fancy creamery was 30 cents over the quotations. Creamery extras were not obtainable at the quoted figures, despite the big receipts. Cooking butter brought 24¾ cents. Cheese arrivals were 8158 pounds. The market was rather slow. There were no changes in prices on any varieties, and good offerings were not taken up.

Receipts of potatoes were 2623 sacks. There was a good call, but prices continued weak and without much chance to change. The market on Bermudas continued very weak and the average quotation was 1.50 per crate. The quotations on Bermudas are always made by the crate and not by the hundred pounds, as some dealers seem to think. Arrivals of onions were 625 sacks.

There were no changes in beans and the market on the commodity was very inactive. Receipts were very small. Sweet potatoes were in small call.

There were no changes in vegetables and the market was rather quiet on most varieties. Peas showed a little better feeling, selling as high as 7 cents on very choice stock. Celery is very firm.

The price of linseed oil has advanced 7 cents this week. The announcement of a 5-cent advance was made yesterday morning, after one of 2 cents had been made on the day previous. Raw linseed in barrels is now quoted at 59 cents and boiled at 1.01, the highest quotations recorded with just one exception.

Prices Current.

EGGS — Fresh California ranch, candled, extra selects, 28; selected, 27; fresh ranch, local, selling price, 26; northern candled, 27; northern, case count, 24; eastern, select, 25.

BUTTER — Creamery, extras, 31 per lb.; creamery, firsts, 30; dairy butter, 29 per roll; cooking, 25¾ per lb.; ladle, 24 per lb.

CHEESE — Northern, fresh, 17; Oregon triplets, 18@19; Oregon daisies, 21; eastern daisies, 21½; blood, 8; liver, 9; head cheese, in casings, 9; sour head cheese, 10-lb. pails, 10; bologna style, 7½; bologna style, parafined, sacks, 8; Rex Frankfurt style, 8; Coney Island style Frankfurt, 9; minced, in bladders, 12; Dougias style, in sacks, 10; tongue loaf (new), 15; Viennas, 11; hard cheese, 9; Summer sausage, 10; Salami (Italian,) 25@25; German, 21½; Cervelat, 22@25; Holstein Cervelat, 16; Farmer Cervelat, 17.

BACON—Winchester 10-lb. bacon, 22½; Winchester 6-8-lb. bacon, 22½; 12 Ave., 21½; Empire, 24½; 6's, 24½@17½; Premium, 23½; Atlas bacon, 20½; Gold Band, 20; Diamond C, 4-6-lb., 20½; Diamond C, 6-8-lb., 24½; Holmet bacon, 17; Orange Blossom bacon, 16; Sunlight bacon, 6-8 avg., 24½; Rex Breakfast bacon, 6-10 avg., 22½; Rex bacon, 6-8 avg., 22½; Regal bacon, 22½; Pioneer bacon, 8-12 lbs., 21½; Holmet, 12 avg., 15½; White Label bacon, 1 to 10 lbs., 20; Armour's Star wide bacon, 6 to 8 lbs., 26½; Armour's Shield bacon, 6-8 avg., 23½; Colonial, 21½; Special bacon, 18@19; Western bacon, 10-12 lbs. avg., 17½; Angelus, 6-8 lbs., 25½; Angelus, 8-10 lbs., 24½; Angelus, 10-12, 23½.

DRY SALTED MEATS — Dry salt narrow bellies, 17; dry salt clear bellies, 16-20 avg., 16; dry salt backs, 16½; short clear backs, 15½; short clear sides, 40-45 lbs., avg., 16; dried beef, insides, 21; dried beef, outsides, 15; beef hams, 20; Tremont boneless hams, 18; bacon strips, 13½; bacon backs, 14½; smoked beef tongues, 25½.

PICKLED GOODS—Hone-comb tripe, half-bbls., 3.60; honey-comb tripe, keg, 2.00; honeycomb tripe, kits, 1.40; spiced pigs' fee, half-bbls., 6.00; spiced pigs' feet, keg, 2.75; spiced pigs' feet, kits, 1.60; pickled lambs' tongues, kits, 2.00; pigs' tongues, spiced, kits, 1.60.

HAMS — Per lb., Rex, 19½; Rex skinned hams, 20½; Diamond C, 20½; Diamond C skinned hams, 20½; boiled boneless Rex hams, 19½; Pioneer hams, 18½; Regal, 19; mild-cured hams, 17½; plain hams, 16½; Winchester, small, 20-12, 19½; Winchester hams, avg., 19½; Premium, 10 to 12 avg., 22½; 12-14 lbs., 22½; 14-16 lbs., 20; Winchester picnics, 14½; Winchester boiled hams, 28½; Winchester skinned hams, 29½; Gold Band, 17½; California hams, 13½; Premium skinned hams, 26½; Atlas hams, 18½; minced ham, 10½; Cylinder boiled hams, 23½; Premium boiled hams, 27; Oxford boiled hams, 16½; Star boiled hams, 20½; Star hams, 10-12 avg., 20½; Belmont Star hams, 14-16 avg., 20½; Star hams, 12-14 avg., 20½; Shield hams, 14-16 avg., 19; Shield boiled hams, 25½; Angelus boiled hams, 23½; Angelus, skinned, 21½; Angelus, picnics, 13½.

BARRELED MEATS—

	Bbls.	Half-bbls.
Rumps (bone in)	10.00	5.50
Rumps (bone out)	14.50	8.00
Plate beef	14.00	7.50
Rolled plate (boneless)	14.00	7.50
Family pork	25.50	17.00
Fancy pigs' feet, (mixed)	6.00	3.25

LARD—Tierces, per lb., 17; cases, 14½; 10-lb cans, 15½; leaf lard, 16½; Rex pure lard, 17; Red Star lard, 16; Sucrene, 11; Premium lard, 14½; Armour's Vegetole, 12; Pennant Compound, 11; Crescent lard, 14½; back fat, 10; Yellow Cottosuet, 11; White Cottosuet, 12; Mission lard, 12½; canvas, 13½; Compound lard, 11; Diamond C kettle lard, 18@18½; White Label, 11½; basis sustenole, 10½; K. C. lard, 14½; Armour's Shield lard, 17½; Armour's Simon Pure lard, 13½; Armour's Vegetole, 12; Pennant Compound, 11; White Label lard, 15½; Bakers' pure lard, 14½; Fairbanks' White Cottolene, 13½; 5 cases, 7.35; 10 cases, 7.30; Bakers' Cottolene, 1 tierces 30; 3 tierces, 19; 5 tierces, 18½; Fairbank's Snow White lard, 13½; Angelus lard, 17; Angelus compound, 10½.

SALT—Western, handled through L. A. jobbers. Princess salt, cartons, 20 to per case, 1.40; 100-lb. bales, Crown brand, all-grind poultry, per bale, 1.25; Worthington Dairy, 50s, per ton, 16.00; 100s, per ton, 15.00; 224s, per ton, 14.00; granulated, large, per ton, 10.00; ice-cream and evaporated, sheep, 50s, per ton, 14.00; Crown or Gran. Dairy, 50s, 14.00; 100s, 15.00; granulated and ¾-ground, 100s, 11.50; jump, stock, imported, per ton, 12.00; jump, stock, Utah, per ton, 15.50. Special prices in car lots. San Pedro salt: Blue Crown bales, 100 lbs., 2.00; Angelus bales, 100 lbs., 2.00; Blue fine dairy, 5.00; per ton, 14.00; Wellington, 15.00; Rock or ½-ground, 50s, per ton, 8.00.

SUGAR—Prices are based on sacks. Fbis, gold 96, ½-bbls., 5.20; Boneers, 50s, 5.20; 100s, 5.30. All prices are net cash, less 2c cwt., 15 days. Beet gran., 4.90; Standard cane, 4.60; Standard berry, 4.70; Cube A, crushed, 5.05; crushed, 4.85; Candy gran., 4.85; Powdered, 5.00; C & H Confectioners' A, 4.80; Magnolia A, 4.90; Extra C or B, 4.90; Golden C, 4.80; No. 1, 4.70; Bowles confec. powdered ¼-bbls., 5.15; Bowles 4x powdered ¼-bbls., 5.40; Bowles 4x powdered, bbls., 7.15; Bowles Bros. Bar, Bar, Bar, 5-lb. tins, 5.80; Bowles Bros. Bar, ½-bbls., 5.60; Bowles Bros. Bar, 25-lb. tins, 5.80; Bowles Bros. Bar, 50-lb. boxes, wood, 5.80; Palace Bar, 25-lb. tins, 5.80; Dominos, 5.20; Cut Loaf, 6.00.

FAMILY FLOUR — Local patents, Capitol flour, 6.40; Al baners' flour, 6.50; bakers' eastern and California blend, 6.00; Aurora, 5.80; Mikado, 5.70; Triumph, 5.60; Sperry, 5.60; Globe flour, 6.50. Select California white wheat: Silver Star flour, 6.00; XXX flour, 6.40; Quail, 6.40; Our Pride, 5.60; Apple Blossom, 6.40; Eclipse, 5.50.

CALIFORNIA AND EASTERN FLOURS—Kansas, 7.15; Mayflower, 6.45; Eclipse, 5.45.

FLOUR—	Per. Pat.	Pastry
Buckwheat flour	$5.20	5.00
Graham flour	5.00	4.80
Rye flour or meal	3.90	3.70
Cornmeal, W. & Y.	3.00	2.80
Oatmeal, ground	4.60	4.40
Oatmeal, steel Cut	4.70	4.50
Cracked wheat	4.30	4.00
Entire wheat flour	5.70	5.50
Pearl barley	4.50	4.25
Split peas, green	5.50	5.25
Split peas, yellow	5.50	5.25
Gluten flour	4.15	3.95
Hominy, large or small	4.20	4.00
Farina	4.20	4.00
Nutrina Cereal	4.35	4.20

BUCKWHEAT FLOUR—Bulk, pure, 100-lb. sacks, 4.25; new process, 5.25; mixed, 4.50.

GRAIN AND FEED — Wheat, per 100 lbs., 2.05; wheat, No. 1, 2.00; wheat, cracked, 2.25; corn, 1.50; corn, Nm. Y., 1.95; cracked corn, 1.90; feed meal, 1.80; bran, heavy, 1.40; rolled barley, 1.55; linseed oilcake meal, 1.60; cottonseed meal, 1.35; alfalfa meal, 1.30; cocoanut cake, 1.35; shorts, 1.45; oats, white, Oregon, 1.60 cash, 1.65 sacked, California, 2.10; eastern Kaffir corn, 1.80; K. & F. corn, 1.90; cocoanut meal, 1.35.

Excelsior Chick Food	$2.25	$2.30	$2.35	$2.40
" Fattening Food	1.25	1.30	1.35	1.40
" Egg Food	.75	....	....	1.30
" Moulting Food	....	....	....	1.30

POPCORN—Rice, shelled, fancy, western, per lb., 5; unopened corn, 4.00@4.50 per 100 lbs.

HAY—(Quotations here given are from wholesaler to trade.) Choice barley hay, 14.00@17.00; No. 1, 13.00@14.00; choice wheat hay, 14.00@17.00; No. 2, 10.00@14.00; No. 1 tame oat hay, 15.00@18.00; No. 2, 11.00@14.00; northern alfalfa, 12.00@14.00; local, 12.00@15.00; timothy, 20.00@22.00; stock hay, 8.00@8.00; straw, 5.00@5.00.

LINSEED OIL—Boiled, in barrels, 99; raw, in barrels, 1.01; in cases, 5c higher.

TURPENTINE—In cases, 67½; in barrels, 65½; Aroturpex (turpentine substitute,) 45 in cases, 38 in barrels.

ORANGES AND LEMONS.

DAILY CITRUS REPORTS OF THE EASTERN MARKETS.

[BY DIRECT WIRE TO THE TILIES.]

NEW YORK, April 14.—[Exclusive Dispatch.] Twenty-nine cars oranges sold. Market very active on good stock with prices slightly higher. Clear and favorable.

Defender, xc., Altland F. Co.	$2.25
Del Monte	2.20
Mahala, xf., L. W. Brown	2.30
Swastika, A. V. W. Brown	2.75
Blue Banner, xf., Sutherland F. Co.	2.10
Green Banner, Sutherland F. Co.	2.00
Iris, D. M. Ex.	3.15
Violet, D. M. Ex.	2.70
Alta Cresta, A. H. Ex.	3.65
Robusta, A. H. Ex.	2.90
Hobo, A. H. Ex.	2.55
Glendora Heights, A. C. G. Ex.	2.90
Violet, D. M. Ex.	2.10
Stag, A. C. G. Ex.	2.75
Pointer, A. C. G. Ex.	2.85
Hunter, A. C. G. Ex.	1.95
George Washington, Riv. Ex.	2.25
Martha Washington, Riv. Ex.	2.25
Planet, S. S. Ex.	2.25
Red Shield, A. C. G. Ex.	2.40
Al Aker	2.40
Sunset, S. T. Ex.	1.95
Pointer, imp., A. C. G. Ex.	2.10
Hunter, imp., A. C. G. Ex.	2.40
Pointer, A. C. G. Ex.	1.90
Euclid, or., Growers' F. Co.	2.85
Uplander, or., Growers' F. Co.	2.50
Sierra Celeste	2.85
W. T. Michael	2.75
Independent, fy., Growers' F. Co.	2.85
Stock Label, Growers' F. Co.	2.70
Independent, fy., Growers' F. Co.	3.00
Independent, ch., Growers' F. Co.	2.60
Lion Head, xf., I. L. Lyon Sons	2.65
Elephant, or., Elephant Orch.	2.00
Elephant 2nds, Elephant Orch.	2.40
Half-Moon, xf., Red. G. G. Ass'n.	2.75
Best Yet	2.20
Lotus, O. K. Ex.	2.70
Monogram, O. K. Ex.	2.70
Standard	2.25
Golden Cross, Imp., O. K. Ex.	3.00
Red X, Imp., O. K. Ex.	2.70
Golden Cross, O. K. Ex.	2.85
Red X, O. K. Ex.	2.70
Blue Globe, Riv. Ex., Riv.	3.05
Pepper, Riv. Ex., Riv.	2.75
Bear, O. K. Ex.	2.40
Moose, O. K. Ex.	2.55
Quail, O. K. Ex.	1.95
Orchard, Imp., or National O. Co.	3.05
Standard, Imp., xf., National O. Co.	2.05
Standard, Orange Co.	2.65

BLOODS—ICED.

Carmen, fy., Randolph F. Co.	$2.90
Pluto, ch., Randolph F. Co.	2.35
Iris, D. M. Ex.	2.35
Violet, D. M. Ex.	2.30
Jasmine, D. M. Ex.	2.75

SEEDLINGS—ICED.

Mission Bells, fy., A. B. Chapman	$2.20
Mission Memories, ch., A. B. Chapman	2.70
Mission View, sel., A. B. Chapman	2.50

TANGERINES.

Swastika	$1.85
Orchard	1.90
Bear	1.90
Quail	1.70
Alta Cresta	1.80
Robusta	1.75
Mission Bells, imp.	1.30

NAVELS—HALVES.

Khaia	$1.50
Blue Banner	1.35
Green Banner	1.25
Golden Cross, imp.	1.30
Lee X, imp.	1.10

BLOODS—HALVES.

Colonel	$1.25
Blue Banner	1.65
Green Banner	1.50
Iris	1.65
Violet	1.60
Jasmine	1.50
Red Globe	1.85

CORRECTION—Yesterday's sale, Mtn. View brand seedlings was given which should have been Mission View, the standard grade of A. B. Chapman—the average was $2.50.

Boston Market.

BOSTON, April 14.—[Exclusive Dispatch.] Twelve cars sold. Warm. Market unchanged.

NAVELS.

Liberty, Escondido F. G. A.	$2.20
Liberty, imp, Escondido F. G. A.	2.25
Honor Bright, A. F., High	2.75
Eagle, A. F., High	2.40
Coyote, O. K. Ex.	2.90
Palomar, Loveless Ft. Co.	2.45
Quail, O. K. Ex.	2.30
Orchard, or, National O. Co.	3.20
Clover, xc, Red. O. G. Assn.	2.35
Ideal	2.40
Signet, xf, O. G. Cash Assn.	2.35
Stock Label, R. F.	2.20
Delicious	2.10
El Dorado, Escondido F. G. A.	2.10
Heart of Gold, A. F., High	2.10
Sweetheart, A. F., High	2.10
Quail, O. K. Ex.	2.10
Log Cabin, Loveless F. G. A.	2.40
Log Cabin, imp, Loveless Ft. Co.	2.60
Gold Buckle, R. F., High	2.10
Standard, ad, National O. Co.	2.20
Lana, ch, E. Peycke Co.	2.50
A One, xc, or, E. Peycke Co.	2.35
Old Sunshine, fy, O. G. Cash Assn.	2.25
Lion Head, xf, I. L. Lyon	2.20
Colonel, xc, O. G. Cash Assn.	2.05

GRAPEFRUIT.

Log Cabin	$2.90

TANGERINES—HALVES.

Log Cabin	$1.60

Citrus Fruit Shipments.

	Or.	Lem.	Tri.
Wednesday, April 13	142	19	161
Total to date this season	13,149	1,953	16,102
Total to same date last season	15,567	4,264	15,831

Metal Market.

SILVER.

NEW YORK, April 14.—Bar silver, 53¼.

LEAD.

NEW YORK, April 14.—Lead dull. Close, spot, 4.35 to 4.40.

COPPER.

NEW YORK, April 14.—Copper weak. Lake, 12.87½ to 13.12½; electrolytic, 12.75 to 13.00; casting, 12.62½ to 12.75.

Quotations on petroleum products, f. o. b. tank cars, Los Angeles:

GASOLINE AND DISTILLATE—Red Crown gasoline, bulk, 15½; cases, 22½ per gal.; 86-deg. gasoline, in bbls. 20 per gal.; in cases, 27½; engine distillate, bulk, 8½ per gal.; V. M. & P. naphtha, bbls., 12½; cases, 20.

FUEL OIL—55@1.05 per bbl.

LOCAL STOCK EXCHANGE.

California Midway Makes Another Jump in Spite of Fluctations. Trading Is Active.

California Midway opened yesterday morning at 70 cents, practically five points higher than the close of the day before. Thereafter the price went up to 72½ and then down to 68 at which the last sale was made, the closing price being 68½. Only 30,000 shares all told were sold.

Oleum was a dead one on the market, closing at 10¾ and declining to 10 for a cash sale, 9½ bid. Only 5000 shares changed hands.

Among the higher-priced issues, Union sold at 106.00, the highest price for a long time. Associated was steady at 49.50, and Mexican Petroleum common went at 29.75, which was above the closing bid price of the day before. Palmer Oil remained steady, at 1.30. Five Associated bonds sold at 97.00 and 20 shares of Citizens' National Bank stock went at 230. As will be noted, there was a wide range to the trading.

SAN FRANCISCO LIST.

Goldfield Consolidated Still Rising. Trading in Comstocks Active. Market Steady.

[Special Service to The Times by B. F. Taylor, No. 112 West Third street.]

SAN FRANCISCO, April 14.—It seems as though there was nothing that could stop the upward movement of Goldfield Consolidated, which made a 12½-points gain today, closing at 77½ bid. The good news from the property and the enterprise which is being used by the management in repairing the mill has restored public confidence to the fullest extent. Florence and Great Bend were unchanged. Daisy lost 1, Jumbo Extension was up 1 and Fraction gained 2, the balance are practically unchanged.

West End was the only Tonopah stock that showed any improvement, closed 36 bid, a net gain of 5.

Bonnie Clare lost 1 point, Mayflower sold at 3, the balance of the Bullfrogs steady at yesterday's quotations.

The Rawhides were stronger, Queen gaining 4, Coalition 2.

The trading in Comstock receipts was quite active, receipts commanding slight premium over the stock. Brokers appeared to be divided as to the amount of Comstocks which has been deposited. It is generally believed that the premium for receipts was made for the purpose of getting more stockholders to deposit their stock pending the announcement of the merger plan. Comstocks were generally stronger, quotations being from 1 to 5 points above last night.

Round Mountain made a net gain of 5 points, closing 55 bid, no stock offered.

The following were the bid and asked quotations:

Goldfield	—Close—		Tonopah	—Close—	
District—	Bid.	Ask.	District—	Bid.	Ask.
Atlanta	17	....	Belmont	200	203
Booth	15	16	Jim Butler	17	18
Blue Bull	5	7	Midway	21	22
Colum. Mt.	6	7	McNamara	32	33
Conqueror	1	2	Montana	55	57
C. Fraction	50	52	Tono. of N.	200	....
Crack Jack	—	2	Tono. Ex.	85	90
Daisy	9	10	West End	34	36
Diamond field	1	2	Bullfrog		
Florence	200	205	District—		
Globe Cons.	772½	775	Amethyst	1	—
Glfd. G. Bar	—	5	Bflg. N. B.	—	—
Glfd. Kew	5	7	Bonnie C.	7	8
Great Bend	3	4	Mont. Mt.	—	1
Jumbo Ex.	35	37	May. Cons.	5	7
Kendall	—	3	Tramp Con.	65	67
Lone Star	3	4	Other		
Oro	5	7	Districts—		
Red Hills	4	5	Rhd. Queen	24	—
Sandstorm	3	4	Nev. Hills	55	—
St. Ives	11	—	P. S. Peak	72	75
Silver Pick	10	11	Round Mt.	50	—
Yellow Tail	7	8	Wstd. Con.	28	—
Merger	8	9	Fairview E.	19	20
C. O. D.	—	7			

SAN FRANCISCO CLOSING.

STOCK AND BOND QUOTATIONS.

[Furnished by Logan & Bryan, Members New York and Boston Stock Exchanges, Bradbury Building.]

SAN FRANCISCO, April 14.—[Exclusive to The Times.] The closing quotations and sales on the Stock and Bond Exchange were as follows:

Miscellaneous Bonds—	Bid.	Asked.
Associated Oil Co. 5s	97¼	97¼
Bay Counties Power Co. 5s	102¾	....
Cal. Central Gas & Elec. 5s	99½	....
Cal. G. & E. G. M. & P. T. 5s	100	100¼
Cal. St. Cable Co. 5s	103¾	....
California Wine Ass'n 5s	87½	....
Contra Costa Gen. Mtg. 5s	90¾	....
Ferries & Cliff House Ry. 6s	104½	....
Hawaiian Com'l & S. 5s	104½	....
Honolulu R. T. & L. Co. 6s	107	....
Lake Tahoe Ry. & T. Co. 5s	97¼	....
Los Angeles Elec. Co. 5s	101¾	....
L. A. Gas & Elec. Co. 5s	101¾	....
Los Angeles Ry. 5s	104½	....
L. A. Lighting Gd. 5s	100	....
L. A. P. Ry. 1st C. M. 5s	104½	....
L. A. P. Ry. of Cal. 5s	100¾	....
Market Street Cable 6s	107	....
Market St. Ry. 1st C. M. 5s	99	....
N. V. & Mt. Tam. S. Ry. 5s	113½	....
Northern Ry. Co. of Cal. 5s	105	....
Northern Cal. Power Co. 5s	102	....
Oakland Gas Light & H. 5s	107½	....
Oakland Transit Co. 6s	100¾	....
Oakland Transit Co. 5s	100¾	....
Oakland Traction Con. 5s	96½	....
Oakland Traction Co. 5s	97	....
Oakland Water Co. Gtd. 6s	97	....
Pacific Gas Imp. 4s	85	....
Pacific Electric Ry. Co. 5s	104½	....
Pacific Light & P. Co. 6s	103¾	....
Pacific Tel. & Tel. Co. 6s	100¼	....
Park & Cliff House Ry. 6s	99	....
Park & Ocean Ry. 6s	100	....
Powell St. Ry. 6s	106	....
Sac. Elec. Gas & Ry. 5s	102	....
S. F., O. & S. J. Ry. 5s	104	....
S. F., O. & S. J. 2nd Mtg. 5s	95	....
Sierra Ry. of Cal. 6s	111	....
S.P.R.R. of Cal. 6s, 1911	103	....
S.P.R.R. of C. 1st C. Gtd. 5s	115½	....
S. F. Branch Ry. of Cal. 6s	....	....
S.P.R.R. Co. 1st Rfg. 4s	95½	....
S. Water Co. G. & R. 5s	97¾	....
Stockton Gas & Elec. Co. 6s	106½	....
United Gas & Elec. Co. 5s	98½	....
U. R. R. of S. F. 4s	71	72½
Valley Counties P. Co. 5s	101¾	....
Water Stocks—		
Marin County	60	....
Spring Valley Water Co.	67	67¾
Gas and Electric Stocks—		
Pacific Lighting Co. pfd.	64½	....
Insurance Stocks—		
Fireman's Fund	....	275
Bank Stocks—		
Anglo-Cal. Ltd. (20 paid)	132½	....
Bank of California	405	....
First Nat'l Bank of S. F.	350	....
Mercantile Trust Co.	227½	....
Savings Banks—		
German Savings & Loan	2735	....
Humboldt Savings Bank	125	....
Mutual Savings Bank	....	70
San Francisco Savings Union	525	....
Savings & Loan Society	....	135
Security Savings Bank	310	....
Street Railroad Stock—		
Presidio	45	....
Powder Stocks—		
Giant Consolidated Co.	73½	....
Sugar Stocks—		
Hawaiian Com'l & Sugar	42¼	43
Honokaa Sugar Co.	13¾	....
Hutchinson Sugar Plantation	19¾	....
Kilauea Sugar P. Co.	14

THE KEY NOTE OF SUCCESS IN OIL ... OPERATOR BUYS INTO A DEVELOP... IS STRUCK, AND SECURES A LARGE ...

It is a safe plan provided the stock ... company has capital necessary to drill ...

... Oil Company Has All The Requ...

... proven oil land in the Midway District. ... property we would draw attention to ... the Lakeview gusher, has produced over ... single well in the past thirty days. ... will be to develop several properties ... big oil producers of the State. ... capital for purchase and development of ... the stock sales. The great amount of ... sold is proof of its popularity.

... OFFERS YOU AN OPPORTUNITY OF THE ... HAS MADE OTHER MEN RICH. 15 CENTS PER SHARE.

... full particulars and map showing location ... Los Angeles Stock Exchange we ...

...EPH BALL COMPANY

...pal, Corporation Bonds and other Investment Securities.

...24-435-436-437 Security Building. ...0645. Main ...

...WAY CHIEF

...pet, the head driller and superintendent ... Chief Company and who has been ... Santa Fe and other large companies ... in his report to the Midway Chief ...

... acre tract in the Maricopa field near the Lake... proven territory and good wells will be ... from four to seven hundred feet. I consider ... good territory and oil development likely ... justified in securing the necessary capital to ... develop this property, and that the faith ... be amply rewarded and oil struck."

... the Midway Chief is now offered to the ... cents a share. This offering is made ... of the company expended sixteen ... Well down over thirteen hundred feet.

MANAGEMENT.

...Dr. C. B. Walswor...
...Mark ...
...L. J. Newber...
...Dr. Cicero ...
...Gen. Frank C. ...
...Fred L. ...
...George De ...

... be made in person or by mail. The subscription should accompany each application ... report of Mr. Mapes and full particulars ... Correspondence invited on all California ... Arizona copper stocks.

...F. PARKER & CO.

...723-24 Story Building, 6th and Broadway.

...N & BRYAN

...BROKERS Sunset Main ...

... of All Leading Exchanges

...N. STOTT, Manager

...BRADBURY BUILDING

...Private Wire System Ever Organized

...UTTON & CO.

...2 West Third Street

...Wire to Chicago, New York and ...

...S, GRAIN, COTTON, COPPER

...OCK EXCHANGE AND ALL LEADING ... PASADENA OFFICE ...

...& Sons Municipal, Railroad and Corporation Bonds

...Building, Los Angeles

...& CO.

...al and ...

Barroll & Co.

LOS ANGELES, SAN FRANCISCO, ...

BONDS

BONDS

Ten year 6 per cent. ... gold bonds, secured on ... real estate.

THE EMPIRE SECURITIES ... Union Trust Building.

...Oil

Do you want an interest in the ...

Great Lakeview G...

The greatest oil well in the world ... subscribe for Fractional 25 Oil Co. ... $1.00 per share. Only a limited ... this price for sale. You will have ... quick. For further details ... tional 25 Oil stock call on ... BROOKS, 515-16-17 Union Trust ... Fourth and Spring Sts., Los Angeles.

...rantee"

A Business-Like Proposition. The

AMERICAN MIDWAY O...

No Royalties to Pay ... In Heart of Gusher District ... Invest in a Safe Company ... Offices 519 W. P. STORY B...

A2312.

...Stock

BONDS

C. E. WOODSIDE & ...

Security Building. Los ...

OIL LANDS AND LEASES ... COLONIZATION LANDS, WEST ... MEXICO

ARROWHEAD LAND & INVESTMENT COMPANY,

305 I. W. Hellman Bldg., Los ... Agts. San Juan-Midway Petroleum ... Arrowhead Land & Petroleum ...

OIL STOCK

THE ROCK ISLAND OIL CO. ... that for a short time its ... will be offered for 15c a share ... Barrel Well is Worth $100,000 ... ROCK ISLAND OIL CO. ... 616 Laughlin Building. 519 ...

THE WEATHER.

COMPARATIVE TEMPERATURES.

[illegible]

The temperatures for the day before yesterday; ... for yesterday. The mean is the ... temperature for the two days.

... OFFICE U. S. WEATHER BUREAU, Los Angeles, April 14.—[Reported by A. ..., Local Forecaster.] At 5 o'clock ... barometer registered 29.94; at 5 p.m., ... The thermometer for the corresponding hours ... deg. and ... deg. Relative humidity, ... per cent.; 5 p.m., .. per cent. Wind, ... velocity 2 miles; 5 p.m., ... velocity 1 miles. Maximum temperature, ... deg.; minimum, .. deg. Rainfall ..., ... inches; rainfall last season to ... inches. Barometer reduced to sea level.

Weather Conditions.—The pressure continues high over the Pacific Slope, and fair ... has prevailed west of the Rocky Mountains in the last twenty-four hours, except ... the Washington coast and in the Puget ... region, where light rain fell. The storm ... over the Plains States Wednesday ... has remained nearly stationary, except ... center is now over Nebraska, whereas ... it was over Texas. This storm has caused good rains in Kansas, Colorado, Oklahoma, ... the Dakotas, Missouri and ... Nebraska, the heaviest being at Oklahoma City, ... inches fell in the last twenty-four hours. East of the Mississippi ... the weather is fair. The indications are fair weather in Los Angeles and vicinity ... and Friday, with slowly rising temperature.

Forecasts.—Local forecast for Los Angeles and vicinity: Fair tonight; Friday fair, with ... temperature; light north to west ...

... Riverside, Redlands and San Bernardino: Fair tonight; Friday fair, with slowly rising temperature.

... south of the Tehachapi: Fair tonight and Friday.

SAN FRANCISCO, April 14.—Forecast: San Francisco and vicinity: Fair Friday; ... warmer; light north wind.

... Clara Valley: Fair Friday; continued ... light north wind.

... Valley: Fair Friday; moderately ... light north wind.

... Valley: Fair Friday; moderate ...

... California: Cloudy Friday; light ... wind, changing to south.

... Fair Friday and Saturday.

... April 14.—[Exclusive Dispatch ... the U. S. Reclamation Service.] Gauge ... Colorado River, 13.15 feet.

SHARES AND MONEY.

BOOSTERS STILL UNDER STOCKS.

SYSTEMATIC SUPPORT ATTRACTS OUTSIDERS.

New Demand from Non-Speculators ... Profit-Taking—Hill ... Strengthened by New Capitalization Rumors—Coal Strike ...

[ASSOCIATED PRESS NIGHT REPORT.]

NEW YORK, April 14.—The stock market ... gave further evidence of the ordered and ... large operations ... to be responsible for the ... of the day before. Stocks which were ... yesterday were subjected to a process of profit taking at different time today ... advantage of the new demand attracted from outside sources by the demonstration ... The new demand was ... as shown by the ... commission houses. ... The aggressive movement ... [illegible] ... United States bonds were unchanged ...

NEW YORK STOCKS.

CLOSING PRICES—ACTUAL SALES.

[Furnished by Logan & Bryan, Members New York and Boston Stock Exchanges, Bradbury Building.]

NEW YORK, April 14.—[Exclusive to The Times.] Following were the closing prices, ... high and low quotations today:

[illegible]

Sales	Stock	High	Low	Bid	Ask
1,300	Int'l Met. Com.	[illegible]	[illegible]	[illegible]	[illegible]
200	Int'l Paper	[illegible]	[illegible]	[illegible]	[illegible]
	Int'l Paper pfd.	[illegible]	[illegible]	[illegible]	[illegible]
300	Int'l Pump	47½	47½	47	47¼
300	Int'l Pump pfd.	[illegible]	[illegible]	[illegible]	[illegible]
300	Iowa Central	[illegible]	[illegible]	23	[illegible]
400	Iowa Central pfd.	[illegible]	[illegible]	43	[illegible]
300	K. C. Southern	[illegible]	[illegible]	[illegible]	[illegible]
100	K. C. So. pfd.	[illegible]	[illegible]	[illegible]	[illegible]
1,200	L. & N.	[illegible]	151	151	[illegible]
	Manhattan			[illegible]	[illegible]
4,100	Inter-Met.	[illegible]	[illegible]	[illegible]	[illegible]
5,600	Inter-Met. pfd.	[illegible]	[illegible]	[illegible]	[illegible]
100	Mex. C. Ctfs. 2nd.	[illegible]	[illegible]	[illegible]	[illegible]
	Mackay			[illegible]	[illegible]
300	Mackay pfd.	[illegible]	[illegible]	76	77½
	Minn. & St. L.			[illegible]	[illegible]
	Do. 1st pfd.				
1,500	M. St. P. & S.S.M.	[illegible]	[illegible]	[illegible]	141
100	Do. pfd.	[illegible]	[illegible]	[illegible]	[illegible]
11,600	M., K. & Texas	[illegible]	[illegible]	[illegible]	[illegible]
300	M., K. & T. pfd.	73	73	[illegible]	74
	Missouri Pacific			70	70½
800	National Lead	[illegible]	[illegible]	[illegible]	[illegible]
100	Nat'l Lead pfd.	[illegible]	[illegible]	[illegible]	[illegible]
100	Nat'l Biscuit	[illegible]	[illegible]	108	[illegible]
	Nat'l Biscuit pfd.			122	[illegible]
	N. Y. Air Brake			[illegible]	[illegible]
22,000	N. Y. Central	126	[illegible]	[illegible]	[illegible]
300	N. Y. C. & St. L.	[illegible]	[illegible]	[illegible]	60
	Do. 1st pfd.			100	[illegible]
	Do. 2nd pfd.			[illegible]	[illegible]
2,100	N. Y., Ont. & W.	[illegible]	[illegible]	[illegible]	[illegible]
1,600	Norfolk & W.	[illegible]	[illegible]	[illegible]	[illegible]
	N. & W. pfd.			[illegible]	89
200	North American	77½	[illegible]	77¾	[illegible]
18,200	Northern Pacific	138	136	[illegible]	[illegible]
300	Omaha	152	152	150	155
	Omaha pfd.			160	175
200	Pacific Mail	30½	30½	29½	30¼
	Pac. Tel. & Tel.			37	38
	Pac. T. & T. pfd.			90	90
6,400	Penn. R. R. Co.	[illegible]	[illegible]	[illegible]	[illegible]
700	People's Gas	112	111½	112	112¼
500	Pitts. Coal	22	[illegible]	21½	22
500	Pitts. Coal pfd.	75	75	74	75
300	Pressed Steel Car	44¼	44¼	44	44½
	P. Steel Car pfd.			103	104
	Pacific Coast			111	114
1,900	P., C., C. & St. L.	104	103½	[illegible]	[illegible]
	Do. pfd.			114	116
200	Pullman	192	192	192	193
200	Ry. Steel Springs	43¼	43	42	43¼
	Ry. Steel S. pfd.			103	105
82,200	Reading	[illegible]	[illegible]	[illegible]	[illegible]
	Reading 1st pfd.			91	[illegible]
	Reading 2nd pfd.			103	[illegible]
1,400	Republic I. & S.	[illegible]	[illegible]	[illegible]	39
100	R. I. & S. pfd.	101½	101½	101	101¼
12,300	Rock Island	[illegible]	[illegible]	[illegible]	[illegible]
	Rock Island pfd.			[illegible]	[illegible]
900	Sloss S. S. & I.	[illegible]	[illegible]	[illegible]	[illegible]
	S. S. S. & I. pfd.			118	121
	St. L. & S.F. 1st pfd.			[illegible]	71
400	Do. 2nd pfd.	52	51	51½	52
100	St. L. & S. W.	[illegible]	[illegible]	[illegible]	31¼
200	Do. pfd.	74½	74½	74½	75
22,100	Southern Pacific	128	127½	127¼	127¾
1,900	Southern Railway	28¾	28¾	28½	28¾
1,300	Southern Ry. pfd.	65	64¾	64½	65¼
	Third Ave. Ry.			7	7½
200	Tenn. Copper	31¾	31	31¼	32¼
200	Texas Pacific	32½	32½	32	32½
300	T., St. L. & W.	43½	43½	43½	49
200	Do. pfd.	65¾	65	65½	66
200	Twin City R. T.	114	114	113¾	114
	U. B. & P. Co.			9	10
	U. B. & P. pfd.			64	66
82,500	Union Pacific	188½	186¾	188¼	188¾
100	U. P. pfd.	97¾	97¾	97½	98¼
8,900	Utah Copper	48	47	47¾	47½
	U. R. R. of S. F.			36	37
	Do. pfd.			64	66
	U. S. C. Iron Pipe			23	24½
700	U. S. C. I. P. pfd.	73¾	73¼	73	75
	U. S. Express			118	122
300	U. S. Marine Co.	6¼	6¼	6	8½
500	U. S. Marine pfd.	21	20¼	20¼	20¾
1,600	U. S. R. & Cons.	81	80	79¾	80
	U. S. R. & R. Co.			[illegible]	7
	U. S. R. & R. pfd.			17	27½
500	U. S. Rubber	45	44	42¾	44½
300	U. S. R. 1st pfd.	116¼	115¾	115	116
	U. S. R. 2nd pfd.			80	81
154,000	U. S. Steel Cor.	[illegible]	[illegible]	[illegible]	[illegible]
2,200	U. S. Steel pfd.	122¾	122	122¾	122¾
3,300	Va. Car. Chem.	60¾	60	60¾	60¼
400	Va. Car. C. pfd.	124	124	125½	127
	Va. Coal & Coke			[illegible]	[illegible]
2,000	Wabash	23½	22	22½	23
14,700	Wabash pfd.	49¼	48¼	48	48¼
	Wells-Fargo Ex.			177	180
200	Western Union	72	72	72	74
1,300	Westinghouse	68¼	68	68¾	69
	W. & L. E.			4	5
	Do. 1st pfd.			9	11
	Do. 2nd pfd.			5¾	5¾
	Wisconsin Central			51	54
	Wis. Central pfd.			80	
	Brunswick			12½	14
	Laclede Gas com.	102½	101¾	102	102¾
	Laclede Gas pfd.			85	95
700	Western Maryland	50	49¼	49	49½
200	Do. pfd.	70	69½	69¼	70
	Nat'l Enamel com.			22	23¼
	Jersey Central	298	295	295	300
	Mex. Central 1st			64¼	65
	Chicago Union T.			4¼	4½
	Do. pfd.			9	10

Total sales—757,400 shares.

Money opened at 3¼ per cent.; highest, 3½ per cent.; lowest, 3¼ per cent.; last loan, 3½ per cent.; closed, 3¼@3½ per cent.; ruling rate, 3¼ per cent.

New York Bond Market.

[Furnished by Logan & Bryan, Members New York and Boston Stock Exchanges, Bradbury building.]

NEW YORK, April 14.—Following were the closing quotations on the bonds:

	Bid.	Asked.
Am. Tel. & Tel. Conv. 4s	102⅞	103¼
American Tobacco 4s	79½	80
American Tobacco 6s	106¾	107¼
Atchison Gen. 4s	98½	99
Atchison Conv. 4s	114	115
Atchison Adj. 4s, stamped	91	92
Atchison Conv. 5s	114¾	115
Atlantic Coast Line Con. 4s	94	95
Atl. C. L. (L. & N. Coll.) 4s	92½	93¼
Balt. & Ohio 3½s	91	92
Balt. & Ohio 4s	98½	99
Brooklyn Rapid Transit 4s	83½	84
Can. So. 1st 5s, Ext.	105	105¼
C. & O. 4½s	101¼	102¾
C. B. & Q. Joint 4s	95½	96
C. B. & Q., Ill., 4s	98½	99
C. B. & Q. General 4s	98½	99
Central Pacific 1st 4s	98½	99
Chicago & E. Ill. 4s	86	87
C., R. I. & P. Ref. 4s	89¾	90
C., R. I. & P. Col. Trust 4s	79	80
Colo. & So. 1st 4s	94¼	94¾
Denver & Rio Grande 4s	95½	96
Del. & Hudson Conv. 4s	99	100
Erie 1st Con. P. L. 4s	88½	89
Inter-Met. 4½s	81½	82
Japanese 4s	91½	92¼
Japanese 1st 4½s	96¾	97
Japanese 2nd 4½s	96¾	96¾
L. & N. Uni. 4s	98	99
M., K. & T. 4½s	97½	98
Missouri Pacific 4s	79	80
N. Y. Central 3½s	90	91
N. Y. Central L. S. 3½s	88¾	91
N. Y. Central 4s	94	95¼
N. Y. City 4½s of 1957	100¾	101¼
Norfolk & Western 4s	98	99
N. & W. Conv. 4s	105¼	105¾
N. Y., Ont. & W. 4s	97¼	98
Northern Pacific P. L. 4s	100	100¼
Northern Pacific 3s	72½	72¾
Oregon Short Line 4s	92½	93¼
Oregon Ry. & Nav. 4s	95½	95¾
Pennsylvania Ry. 4s of 1948	104¼	104¾
Philippine Ry. 4s		91
Reading Gen. 4s	98⅞	99
Republic of Cuba 5s	101½	102
Southern Pacific 1st Ref. 4s	94¾	95
Southern Ry. 4s	78½	79¾
St. L. & S. F. Ref. 4s	82	82¼
Union Pacific 1st 4s	100	100¼
Union Pacific Conv. 4s	108	109
Union Pacific Ref. 4s	97¼	97½
U. S. Steel S. F. 5s	104¾	104¾
U. S. 2s reg.	100¾	101¼
U. S. 2s coup.	100¾	
U. S. 3s reg.	102¼	103¼
U. S. 3s coup.	102½	103¼
U. S. 4s reg.	114¼	115¼
U. S. 4s coup.	114¾	115¾
U. R. R. of St. L. 4s		82
Wabash 1st 4s	71¾	72
Western Union 4½s	96	97
Westinghouse Conv. 5s	88¼	88¾
Wisconsin Central 4s	93	93¾
West Shore 4s	100¼	101

New York Coffee Market.

[Furnished by Logan & Bryan, Members New York and Boston Stock Exchanges, Bradbury building.]

NEW YORK, April 14.—Following is range of quotations today:

Option—	Open— High.	Low.	Close— High.	Low.
January	6.87	6.90	6.87	6.89
February	6.83	6.91	6.83	6.91
March	6.90	6.91	6.90	6.91
April	6.65	6.70	6.60	6.62
May	6.60	6.65	6.70	6.72
June	6.70	6.80	6.70	6.72
July	6.80	6.80	6.75	6.80
August	6.90	6.90	6.80	6.85
September	6.90	6.90	6.80	6.82
October	6.90	6.90	6.80	6.83
November	6.90		6.80	6.85
December	6.85	6.90	6.85	6.90

Treasury Statement.

WASHINGTON, April 14.—The condition of the treasury at the beginning of business today was as follows:

TRUST FUNDS.

Gold coin	$853,779,869
Silver dollars	490,216,000
Silver dollars of 1890	3,781,000
Silver certificates outstanding	490,216,000

GENERAL FUND.

Standard silver dollars in general fund	$ 1,696,757
Current liabilities	107,482,966
Working balance in treasury offices	22,079,138
In banks to credit of Treasurer of the United States	35,309,015
Subsidiary silver coin	21,877,151
Minor coin	1,255,002
Total balance in general fund	85,197,869

Chicago's Closing Figures.

CHICAGO, April 14.—Final figures for May were 1-4@1-8 up at 58 5-8@58¾. Close: Wheat—May, 1.09 1-8; July, 1.02 7-8@1.03; September, 1.00 3-8@1.00½. Corn—May, 58 5-8@58¾; July, 61 5-8; September, 62⅞@62 7-8. Oats—May, 42; July, 40 1-8@40 1-4; September, 38 1-8@38 1-4. Pork—May, 22.20; July, 22.42½; September, 22.35. Lard—May, 12.75; July, 12.52½; September, 12.47½. Ribs—May, 12.62½; July, 12.45; September, 12.35. Rye—Cash, 78@79; May, 78. Barley—Cash, 60@68. Timothy—Cash, 4.50; October, 4.00. Clover—Nil.

New York General Markets.

NEW YORK, April 14.—Wheat—Spot, easy; options closed at 1¼@1⅜c net decline. May closed at 1.15¾; July, 1.11¼; September, 1.07⅞. Hops, dull. Hides, petroleum and wool, steady. Sugar—Raw, nominal; Muscovado, 89 test, 3.80@3.86; centrifugal, 96 test, 4.30@4.36; molasses sugar, 89 test, 3.55@3.61; refined, steady.

Liverpool Wheat Market.

LIVERPOOL, April 14.—Close: Wheat—May, 7s 10 1-4d; July, 7s 9 1-8d; October, 7s 7d. Weather—Damp.

New York Curb Stocks.

[Special Service to The Times by E. F. Hutton & Co., Members New York Stock Exchange, No. 112 West Third street, Los Angeles.]

NEW YORK, April 14.—The curb market was without special feature, although all the stocks were steady, with a decidedly strong undertone. Giroux and Greene Cananea were active. Giroux sold at 8⅜ and Greene as high as 10⅛.

The copper share situation is fast righting itself. Brokers' offices are virtually bare of stocks and the offerings are light. The market is a purchase for substantial profits. Sentiment is clearly improving and the outside market should continue to follow the lead of the big board.

The following are the closing quotations:

	Bid.	Ask.		Bid.	Ask.
Am. Tob. com.	400	445	Standard M. pfd.	51	56
B. S. Gas	½	¾	Standard O.	642	648
Boston Con.	19	19½	Sup. & Pgh.	13	13½
British Col.	6¼	6½	Tribullion	13-16	15-16
Butte Coal.	21¾	22¼	Tono. Ex.	90	90
Chi. Subway	2¾	3¼	United Cop.	6¾	7
Cum. Ely	6	7	Do. pfd.	25	30
Davis Daly	2⅜	2¾	U. R. R.	11	14
Dolores	6	7	Yukon Gold	4¼	4⅜
Dominion	62	65	Ray Central	2¾	2⅞
El Rayo	3	3½	Ray Cons.	21¾	21¾
First Nat'l	2⅝	3	Ely Central	1	1 1-16
Giroux	8	8¼	Gila	6½	6¾
Gifd. Cons.	7	7-16 7¾	Chino	13¾	13¾
Gifd. Daisy	7	8	Inspiration	7 7-16	7½
Gifd. Flor.	2	2¼	Mason Val.	1 1-16	1 3-16
Greene Can.	9⅞	9⅞	Hancock	21	22
Gug. Explo.	190	195	Helvetia	3½	4
Kerr Lake	8⅝	8⅝	Cactus	3⅜	3¾
La Rose	4	4⅝	Ohio	3⅜	3½
Miami	24¼	24⅝	Braden	4⅝	4¾
Mines of A.	45	50	Con. Ariz.	2⅜	2⅝
Mont. Shos.	⅝	¾	Braden	11¼	11¾
Nev. Cons.	21⅝	21¾	Boston Ely	3⅜	3⅜
Nev. Utah	1	1⅛	Chemung	10	10¼
Nipissing	10	10⅛	Keystone	4¼	5
San Toy	23	25	Live Oak	18	—
Standard M. com.	27	30	S. Lake	9¼	9¾
			Tuolumne	3⅝	4

Boston Copper Market.

[Furnished by Logan & Bryan, Members New York and Boston Stock Exchanges, Bradbury building.]

BOSTON, April 14.—Buying of North Butte was better than we have seen in a long time, and it looks as if a turn for the better has come in the affairs of this company. Lake was also steadily accumulated all day. North Lake and Indiana were in good demand, but profit taking of traders kept them from rallying much. Altogether the market had a healthy tone, and all the traders feel much encouraged. Following were closing quotations on the Boston Stock Exchange:

	Bid.	Ask.		Bid.	Ask.
Ahmeek	175	200	Mayflower	1	1¼
Adventure	7	7½	N. Butte	40¾	41
Ariz. Com'l.	19¼	19½	Nev. Cons.	21½	21¾
Arcadian	6	7	Nev. Utah	1	1 1-16
Arnold	75	100½	Nipissing	10	10¼
Allouez	49	50	Osceola	142	144
Atlantic	8	9	Old Dom.	38	39
B. S. Gas	28	29	Chemung	10	10¼
Butte & L.	13	20	Ely Central	1	1 1-16
Butte Coal.	22	22¼	Gila	6½	6¾
Black Mt.	—	12	Gifd. Cons.	7½	7 11-16
Boston Con.	19	20	Indiana	31	31¼
Centennial	20	20½	Yuma	85	90
C. & Ariz.	66½	66¾	Old Colony	—	1
C. & Hecla	590	600	Phoenix	50	—
Con. Mercur	10	15	Parrott	15½	16
Copper R.	71	72	Quincy	83	85
Davis Daly	2⅜	2½	Santa Fe	1¾	2¼
Daly West	8⅝	9	Shannon	12¾	13
East Butte	8¼	9	Sup. & Bos.	13	13¼
Elm River	1¼	2	Sup. & Pgh.	13	13½
Bohemia	11¼	11¾	Sup. Copper	47¼	48
Cactus	3⅜	3⅝	Tamarack	60	61
Con. Ariz.	2⅜	2⅝	Trinity	6⅞	7
Chief Cons.	1⅞	2	Utah Cop.	47¼	47¼
Chino	13½	13¾	Utah Cons.	25	25¼
Begole	2½	3	U. S. M. & S. com.	44¾	45
Ray Cons.	20	20¼			
First Nat'l	2⅞	3	U. S. M. & S. pfd.	49¼	50
Franklin	15¼	15¾	Victoria	3½	4
Granby	64½	65	Winona	8½	9
Giroux	8⅝	8¾	Wolverine	126	—
Greene Can.	9⅞	10	Inspiration	7⅜	7 9-16
Helvetia	3⅜	4	N. Lake	16½	16¾
Hancock	21	22	Nat'l Ex.	39	41
Isle Royale	17¾	18¼	Shattuck	25	28
Kew. Cop.	4½	4¾	Swift	104¾	105
Lake Cop.	57¾	58	S. Lake	9	9¼
La Salle	14¾	15	Yukon	4½	4⅝
Majestic	75	80	Ely Central	1	1 1-16
Miami	24¼	24⅝	Baltic	8	9
Mohawk	52	53½	Ohio	3 11-16	3 13-16
Michigan	5½	6	Ray Cen.	3 5-16	3 7-16
Mass. Cop.	7¼	7½			

BOSTON STOCK EXCHANGE CLOSING.

American Tel. & Tel. Co., 137⅞@138; American Pneumatic, 5¾@6; do. pfd., 17¼@17⅞; Massachusetts Gas, 77@78; do. pfd., 91@92; United Fruit, 179@179½; Shoe Machinery, 73@80; 78½; do. pfd., 28¼@29; Swift Packing Co., 104¾@105; Oil, 37¾@38.

OIL STOCK QUOTATIONS.

SAN FRANCISCO CLOSING PRICES.

SAN FRANCISCO, April 14.—[Exclusive to The Times.] Closing quotations and today's sales on the California Stock and Oil Exchange were as follows:

	Bid.	Ask.		Bid.	Ask.
Amaurot	75	—	Deluxe	220	—
Amalg. Oil	48	50	Nev. Mid.	30	—
Cal. Midway	60	—	Paraffine	—	145
Brookshire	175	190	Peerless	—	400
Caribou	13½	20	Premier	127½	130
Chicago C.	11	—	Piedmont	—	15
Claremont	192½	195	Pinal	10¾	12½
Bay City	225	—	Republic	67	70
Blue Moon	37	—	Palmer	127½	130
Four	10	14	Silver Tip	—	285
Enos	132½	135	Shawmut	40	50
Gypsy	42	43	S.F. & McK.	—	25
Ill. Crude	52	55	Sauer D.	227½	230
Imperial	—	28	Section 25	225	—
Junction	60	—	Sesnon	8	—
Mascot	—	232	Sovereign	—	25
Mecca	—	150	S. W. & B.	63	65
Lucile	—	14	Sterling	280	300
McKit.	20	—	Sunset M.	75	100
Monte C.	325	337½	Superior	—	28
Nevada Co.	20	—	Turner	125	150
Amy	75	100	Wolverine	30	—
Creceeus	70	80	W. K. Oil	3	—
Dabney	—	11	Pac. States	75	76

SALES—Morning session: 100 Brookshire at 2.00; 125 Caribou at 13½; 225 Claremont at 2.00; 200 do. at 1.95; 5 do. at 1.97; 25 do. at 2.00; 1500 Creceeus at 80; 600 Enos at 1.35; 200 Monte Cristo at 3.35; 500 Palmer at 1.27½; 700 Pacific States at 77; 100 do. at 78; 1200 Premier at 1.30; 200 do. at 1.32; 100 Silver Tip at 2.85; 2000 S. W. & B. at 64½.

SALES—Afternoon session: 300 Deluxe at 2.25; 500 New Pennsylvania at 1.07½; 1300 Palmer at 1.27½; 200 Pacific States at 76; 100 Peerless at 3.50; 1400 S. W. & B. at 65; 100 do. at 67; 500 W. K. Oil at 3; 300 Monte Cristo at 3.35; 200 do. at 3.40.

COLORADO SPRINGS.

MINING QUOTATIONS.

[BY DIRECT WIRE TO THE TIMES.]

COLORADO SPRINGS, April 14.—[Exclusive to The Times.] Following were the closing quotations on the leading mining issues handled here:

	Bid.	Ask.		Bid.	Ask.
Acacia	6	6½	Golden C.	—	400
Mary McK.	45	46½	Isabella	16	16½
C. C. Cons.	3⅜	7	Dr. J. Con.	8	8½
C. K. & N.	10½	15	Lexington	—	2
Dante	5⅜	6¼	Moon An.	14	14¾
Elkton Con.	68½	69	Old Gold	4½	5
El Paso	—	63½	Pharm.	2⅞	3
Findley	8	8¾	Portland	105	110
Gold Dollar	10	1?	Vin. Cons.	77½	80
Gold Sov.	4	4½	York	5½	7

SALT LAKE MINES.

CLOSING QUOTATIONS.

[BY DIRECT WIRE TO THE TIMES.]

SALT LAKE, April 14.—[Exclusive to The Times.] Following were closing prices on the leading mining stocks listed here:

	Bid.	Ask.		Bid.	Ask.
Alice	260	—	Ohio Cop.	355	375
Beck Tunnel	11	13	Nev. Hills	58	59
Black Jack	9	10	Sac'to	—	2
Colorado	61	62	Silver King	240	247½
Carlsa	30	35	Swansea	—	3¼
Col. Cons.	21	23	S. Col. Con.	6	6¼
Daly Judge	400	415	Uncle Sam	39¼	40
E. & B. B.	50	—	Victoria	150	183
Grand Cen.	160	170	Victor	—	5⅝
Lower M.	49½	50	Yankee	—	10
Little Bell	150	155	Iron Blos.	100	102½
May Day	6	—	Sioux Cons.	40	40½
Mason Val.	8¼	9	Crown Pt.	63½	63¾
New York	5	7	Seven T.	7½	—
Mt. Lake	8	9½			

COMSTOCK QUOTATIONS.

[Special Service to The Times by E. F. Taylor, No. 112 West Third street.]

SAN FRANCISCO, April 14.—Following were the opening and closing quotations in the leading Comstock mining stocks today:

Stock—	Open— Bid.	Asked.	Close— Bid.	Asked.
Ophir	1.27½	1.40	1.37½	1.40
Mexican	1.32½	1.35	1.35	1.40
Gould & Curry	.30		.30	.32
Con. Virginia	1.27½	1.30	1.27½	1.30
Savage	.22	.24	.22	.23
Hale & Norcross	.43	.44	.43	.44
Yellow Jacket	.93		.90	
Belcher	.90		.90	
Confidence	1.15	1.20	1.15	1.20
Sierra Nevada	.59	.60	.60	.61
Exchequer			.24	.26
Union	.77	.78	.78	.79
Choller	.23		.22	.23
Potosi		.60		.60

New York Dairy Market.

NEW YORK, April 14.—Butter—Very strong; creamery specials, 35; extras, 34; thirds to firsts, 28@32; held seconds to specials, 25@32; western imitation creamery, 23½@25. Cheese—Old, steady; new, weak. Eggs—Firmer; western storage selections, 22¾@23 1-4; do regular packed extra firsts, 22¾@23; do firsts, 22 1-4@22½.

St. Louis Wool Market.

ST. LOUIS, April 14.—Wool, unchanged; medium grades, combing and clothing, 20@23; light fine, 15@24; heavy fine, 14@20; tub washed, 19@34.

OIL STOCK JUMPS

Are you watching the rapid advance in prices of good oil stocks on the San Francisco and Los Angeles Exchanges? There is every reason why these stocks should advance, principal among them being the tremendously high dividend rates earned by those who bought these stocks when they were first offered, before oil had been struck on the properties. The time to buy for the really big profits is before the company becomes a producer. That is why we recommend the immediate purchase of Coalinga Crude Oil Company stock at the present low prices at which it is being traded in on the exchange, around 30 to 35 cents. The big jump in this stock, we believe, will take place very shortly, when they bring in well No. 1. In the meantime, a steady advance is taking place, so the time to buy is today.

This company has a small capitalization; no promotion stock was issued; they own their land, a choice, absolutely proven piece in the Coalinga field, which is being aggressively developed.

Full particulars with maps, photos, etc., will be found in the latest issue of the illustrated oil magazine, "Securities." Call at our office or send in this coupon and this publication will be sent you free for six months:

COUPON.

Pacific States Guaranty & Land Co., 614 H. W. Hellman Bldg., Los Angeles.

Gentlemen—Please send me, free of cost, information regarding stock referred to above; also free copies of oil magazine, "Securities," for six months—all this without any obligation whatever on my part.

Name ....

St. and No. ....

City .... L.A.T.

Trust Dep't

We accept trust under wills, in which we are named as executor of an estate. We are appointed as administrator, guardian or trustee by order of the court. We accept trusts under special agreement, acting as trustee under deeds of trust for bonds issued for the protection of parties to real estate and other business transactions.

Commercial—Savings—Trust.

The Southern Trust Company 114 West 4th St.

The "Wall Street" of Los Angeles.

7 Per Cent Street Improvement Bonds

Issued by the City of Los Angeles. These bonds are a first lien on property abutting on streets on which the improvement is made, and are issued for the cost of the improvements.

OIL & METALS BANK & TRUST COMPANY, 311 West Third Street.

FIRST ALLOTMENT

MIDWAY PREMIER 20 CENTS A SHARE

40-acre lease. Sec. 5-32-23, Midway.

MIDWAY PREMIER OIL COMPANY, M. Franklin Kline, Fiscal Agent. 806 Story Bldg. 6th and Broadway.

Oleum Development Company

The best speculative purchase of all the oil stocks. Full information furnished, and orders executed by FIELDING J. STILSON COMPANY, 305 H. W. Hellman Bldg.

A2547; Main 105

SAN FRANCISCO MARKETS.

FRUIT, GRAIN AND PRODUCE.

[ASSOCIATED PRESS NIGHT REPORT.]

SAN FRANCISCO, April 14.—Fruits—Fancy apples, 1.25; common, 50@1.00. Oranges—Navels, 1.00@2.75; Mexican limes, 6.50@6.00. Lemons—Common California, 1.25@1.75; good to choice, 2.00@3.00; fancy, 3.25@4.00. Tropical Fruits—Bananas, 75@3.00; pineapples, 2.50@3.50.

Flour—Family extras, 6.20@6.60; bakers' extras, 6.20@6.60; Oregon and Washington, 5.90. Wheat—Shipping, 1.67½@1.72½. Barley—Feed, 1.17½@1.20; brewing, 1.25; Chevalier, nominal. Oats—Red, 1.30@1.42½; white, 1.45@1.52½; black, nominal. Millstuffs—Middlings, 30.00@32.00; mixed feed, 28.00@30.00; rolled barley, 26.00@27.00; oatmeal, 4.20; oat groats, 4.20; rolled oats, 31.00@32.00. Hay—Wheat, 12.00@18.50; wheat and oat, 10.00@15.00; oat, wild, 9.00@12.00; oat, tame, 10.00@15.00; alfalfa, 8.00@12.00; straw, 50@75. Receipts—Flour, 3407; barley, 2440; oats, 450; beans, 20; potatoes, 4885; middlings, 122; hay, 603; straw, 15; hides, 900; wine, 61,800. Beans—Pink, 5.00@5.15; lima, 4.35@4.40; small white, 4.50@4.85; large white, 3.75@4.00. Potatoes—Oregon Burbanks, 75@1.00; Salinas Burbanks, 1.25@1.50; Merced sweets, 2.50@3.00. Onions—California fancy, nominal. Various—Green peas, 2@3½; string beans, 20@30; eggplant, 10@12½; green peppers, 20; asparagus, 1.00@1.25; rhubarb, 35@85; garlic, 3@5; cucumbers, 75@1.25; Mexican tomatoes, 1.50@2.50; mushrooms, 25@1.00. Butter—Fancy creamery, 26½; seconds, 26; fancy dairy, 25½. Cheese—New, 13¼@14; Young America, 15@15½.

Eggs—Ranch, 26; store, 25. Poultry—Live turkeys, nominal; roosters, old, 5.00@6.00; roosters, young, 8.00@10.00; broilers, small, 3.50@4.50; broilers, large, 5.00@6.00; fryers, 7.50@8.00; hens, 5.50; ducks, old, 6.00@7.00; ducks, young, 8.00@9.00; geese, 2.00@3.00; pigeons, young, 1.50@2.00.

Callboard Sales.

SAN FRANCISCO, April 14.—Wheat weak; no trading; cash, 1.67½@1.72½. Barley steady; May, 1.16 bid; December, 1.13½ bid; 1.15 asked; cash, 1.15½@1.20. Corn steady; large yellow, 1.60@1.65. Afternoon session: Wheat weak, no trading. Barley steady; May, 1.17½; December, 1.14¾ bid; 1.14¾ asked.

San Francisco Dairy Market.

SAN FRANCISCO, April 14.—Butter—Fancy creamery, 26½; creamery seconds, 26; fancy dairy, 25½. Eggs—Store, 25; fancy ranch, 26. Cheese—New, 13¼@14; Young America, 15@15½.

Drafts and Silver.

SAN FRANCISCO, April 14.—Silver bars, 53⅝; Mexican dollars, 46; drafts, sight, 1; drafts, telegraph, 5.

Clearinghouse Banks

NAME.	OFFICERS.	
FIRST NATIONAL BANK. S. E. Cor. Second and Spring.	J. M. Elliott, Pres. W. T. S. Hammond, Cashier.	Capital ....$1,250,000 Surplus and Profits $1,625,000
COMMERCIAL NATIONAL BANK. 401 S. Spring, Cor. Fourth.	W. A. Bonynge, Pres. Newman Essick, Cashier.	Capital ....$200,000 Surplus and Profits ....$ 40,000
FARMERS' AND MERCHANTS' NATIONAL BANK. Cor. Fourth and Main.	I. W. Hellman, Pres. Chas. Seyler, Cashier.	Capital ....$1,500,000 Surplus and Profits $1,900,000
MERCHANTS' NATIONAL BANK. S. E. Cor. Third and Spring.	W. H. Holliday, Pres. Chas. G. Green, Cashier.	Capital ....$200,000 Surplus and Profits $650,000
CENTRAL NATIONAL BANK. Fourth and Broadway.	S. F. Zombro, Pres. James B. Gist, Cashier.	Capital ....$300,000 Surplus and Profits $242,000
NATIONAL BANK OF CALIFORNIA. N. E. Cor. Fourth and Spring.	J. E. Fishburn, Pres. H. S. McKee, Cashier.	Capital ....$500,000 Surplus and Profits $180,000
BROADWAY BANK AND TRUST COMPANY. 208-10 S. Broadway, Bradbury Bldg.	Warren Gillelen, President. A. W. Redman, Cash.	Capital ....$250,000 Surplus and Profits $225,000
CITIZEN'S NATIONAL BANK. S. W. Cor. Third and Main.	R. J. Waters, Pres. Wm. W. Woods, Cashier.	Capital ....$1,000,000 Surplus ..$ 500,000

Savings Banks.

SECURITY SAVINGS BANK

Largest and Oldest in Southwest

Resources $28,000,000.00

Pays the highest rates of interest and on the most liberal terms consistent with sound, conservative banking.

Money to Loan on Improved Real Estate

Security Building. Spring and Fifth Streets

GERMAN AMERICAN SAVINGS BANK

THE BANK WITH THE EFFICIENT SERVICE

SPRING AND FOURTH STS.

AMERICAN SAVINGS BANK N. E. COR. THIRD AND SPRING STS.

4% PAID ON TERM ACCOUNTS NOT SUBJECT TO TAXATION.

Trust Companies

TITLE INSURANCE & TRUST CO.

Corner Franklin and New High Streets.

Issues Polices of Title Insurance. Acts in All Trust Capacities. Issues Certificates of Title. TEL. EXCHANGE 12.

MERCHANTS BANK and TRUST CO. Paid Up Capital $250,000 Surplus Over $200,000

Branch 3456 South Hoover St. 209-11 S. Broadway Transacts a general banking and Trust Business.

Oil & Metals Bank and Trust Co.

311 West Third Street

PROVIDENT Mutual Building, Loan Association

Pays 5 Per Cent. on Pass Book Deposits. 6 Per Cent. on One Year term. No Unnecessary Withdrawal Notice. 135 South Broadway.

WM. R. STAATS CO.

105-07 W. 4th St., Los Angeles. 65 So. Raymond Ave., Pasadena

BONDS Municipal, Corporation And High-Grade Dividend Paying STOCKS

We Issue Travelers' Cheques of the American Bankers' Association

Midway Security Oil Co.

226 Security Building, LOS ANGELES.

The best stock offering in the rich Midway field in the heart of Gusher Territory.

To those interested in California's Oil industry we will send free of charge for six months the illustrated Oil Magazine "Securities." It contains particulars of the various companies, dividends paid and all interesting Oil News.

Write for these free copies. PACIFIC STATES GUARANTY & LAND CO., 614 H. W. Hellman Bldg., Los Angeles.

Advertising

is read by some we know but we are going to find out. Our ads 401 to 407 will offer a premium for the 10 best reasons for our success. We pay 2 per cent., 3 per cent. and 4 per cent., as high as any bank can afford to pay. We also have safe deposit boxes; and a Notary Public always on duty. (893)

ALL NIGHT & DAY BANK 6TH & SPRING STS.

Merchants' & Bankers' Oil Co.

604-5-6 Story Bldg. Phones: Home F2800, Sunset Bdy. 4680

BUY NOW Oil Assured

The California Standard Oil Co. 308-310 Laughlin Bldg.

Midway Oil Stocks and Investments.

Opportunity on Ground Floor, in New Midway Promotion.

F. B. WOODRUFF, 525 Central Bldg. Sixth and Main

Snowball-Sullivan Co.

Investment Securities. Buy Central Oil Stock.

Members Los Angeles Stock Exchange. 204-205 I. W. Hellman Bldg., L. A. 13 No. Raymond Ave., Pasadena, Cal.

Auction TODAY

$50,000 COLLECTION OF OIL PAINTINGS AND WATER COLORS FROM THE KANST ART GALLERY REMOVED TO 124 South Broadway

Mr. Kanst is going to Europe, and has decided to sell his entire collection of paintings and water colors at auction, many of the best artists in the country being represented. Don't miss this. There will be no reserve. Your price will take the picture. THOS. B. CLARK, Auctioneer.

Auction

At 10 a. m. at 750 East 14th St.

The Furnishings of a Five-Room Cottage

Friday, April 15.

Consisting in part of fine furniture, carpets, rugs, birch chiffoniers, oak dressers, extension tables, chairs to match, Morris chairs, rockers, sanitary couches, iron beds, springs, mattresses, bedding and linen, stands in birch and oak, oak library table, gas range and gas plates, kitchen cabinet, leaf table, lace curtains, full set dishes, cooking utensils and gasoline cleaning tank, etc. LOS ANGELES AUCTION AND COMMISSION CO., J. J. Sugarman, Auctioneer. Office and salesrooms, 401-403 North Main St. Phones Bdwy. 1647; Home F1719.

Auction

Friday April 15th

At 10 a. m.

747 and 749 South Spring

All unsold household goods consigned to us for our big Wednesdays' sale will be continued Friday at same hour. DON'T FORGET IT.

REED & HAMMOND, Auctioneers. 747 and 749 So. Spring. F3545; B'dy. 2880.

Paying 4 per Cent.

Open a "Term Savings" Account Today—$1 will do it.

Los Angeles Trust & Savings Bank, Central Bldg., Sixth and Main.

Auctions.

Auction

REAL ESTATE AND FINE BUNGALOW

2183 West 31st Street

SATURDAY, APRIL 16th AT 3 P. M.

A fine lot 40x135 ft. to alley in one of the best residence sections of Los Angeles, improved with a handsome six-room bungalow, strictly modern, very finest materials and workmanship throughout. Cement basement, furnace and fuel-gas piped to every room, best oak library. Handsome built-in buffet, bookcases, etc. Expensive electric fixtures in mission craft design, cabinet kitchen with sanitary tiled sink. Sleeping rooms, kitchen, hall and bath in best enamel. Fine plumbing, pressed brick mantel, blue brick and cement porch. Near car line, three blocks from school. Sewer connected and all street work paid, handsome garage, an unusually fine place to be offered at auction. TERMS: $500 cash. Will be sold subject to incumbrance of $2000. Balance $30.00 a month and interest or 5 per cent discount for cash on deferred payments. Must go to the highest bidder, no limit or reserve. Take West Jefferson car to St. Andrews Place, one block north and one-half block west. RHOADES & RHOADES, Auctioneers.

Auction

OF BEAUTIFUL HIGH-GRADE FURNITURE.

Of An 8-Room Residence

FRIDAY, APRIL 15

AT 10 A. M.

At 1466 West 28th St.

Consisting in part of handsome mahogany parlor set, mahogany and quartered oak parlor tables and rockers, lady's desk and chair, beautiful Wilton rugs, pictures, bric-a-brac, good beds, hair and floss mattresses and bedding, expensive quartered oak and maple dressers and chiffoniers, hall trees, oak extension table, quartered oak china cabinet and chairs, Haviland china dinner set, silver, linen, refrigerator, linoleum, good gas range, kitchen utensils, etc. Take West Adams street car.

C. M. STEVENS, Auctioneer.

Auction

Fine Bungalow and Real Estate

2101 West 31st, corner of St. Andrews Place.

Saturday, April 16th, 2 p. m.

This property consists of a fine corner lot 50x136 feet to a 12-foot alley, with fine flowers, shrubbery and fruit trees. Improved with a beautiful modern six-room bungalow with an elegant reception hall, large sunny rooms, fine porcelain bath, built-in bookcases, buffets, etc. Expensive combination gas and electric fixtures, hardwood floors, in fact every convenience of a new and modern bungalow; was built for a private home by day's work and is first-class in every respect. Located in one of the very finest and most select residence districts of Los Angeles. On account of owner leaving, this property must, and will be sold to the highest bidder on the above date for cash. An unusual opportunity for a fine home investment. After sale of real estate we will also offer a few fine oil paintings. Take West Jefferson cars to St. Andrews Place.

RHOADES & RHOADES, Auctioneers. Phones: Main 1359; F1269.

Auction

FINE FURNITURE, RUGS, ETC.

FRIDAY, APRIL 15, 10 a. m., 2 p. m.

Removed from a private residence on Westlake ave. to our salesrooms, SECOND FLOOR, 530-32 SO. MAIN ST. Includes the complete furnishings of a fine home. If you are looking for a fine lot of goods, do not miss this sale. RHOADES & RHOADES, Aucts.

Auction

Nine-room, modern house, arranged for two families, lot 50x122½,

1318 W. 11th Street

Wednesday, April 21, 3 p. m.

This is close in property, and will positively be sold to the highest bidder. Terms cash, balance easy. The R. H. STROUSE CO., Auctioneers.

AUCTION

Reed & Hammond, Auctioneers. The finest auction room in California. Can sell anything. High class furniture a specialty. Make sales Real Estate, Live Stock, Furniture or Merchandise, anywhere. Office and salesrooms, 747 and 749 South Spring. Phones—Bdw'y. 2880; F3545.

Auction

TODAY, FRIDAY, APRIL 15TH 9:30 A. ... FURNITURE SIX ROOMS at auction. Nice clean goods.

1336 GEORGIA STREET

THE R. H. STROUSE CO., Auctioneers.

Thos. B. Clark

AUCTIONEER

632 So. Spring Street

F1907 Broadway 192...

AUCTION

New up-to-date six-room bungalow, ... 40x130 at auction. TUESDAY, APRIL 19TH, 3 P. M. ... 857 W. 54TH ST. This is one of the most modern bungalows we have ever sold. Easy terms will be given. Owner leaving. Take 54th st. car ... Main St. to the door. THE R. H. STROUSE CO., Auctioneers.

Auction

Every Tuesday and Thursday at 10 a. m. and 2 p. m. at 720 S. Spring and 723 ... Main. L. A. AUCTION & COM. CO. Phones: F1719. Bdy. 16...

California Auction Co.

General Auctioneers.

Phones: Home 65497. Broadway 4783. 822-24 S. Main St.

Legal

NOTICE OF PUBLIC SALE, DEPARTMENT of the Interior, Land Office at Phoenix, Arizona. March 29, 1910. Pursuant to Act of Congress approved April 30, 1908 (35 Stat., 77) and regulations issued thereunder, notice is hereby given that on ... 10, 1910, at Parker, Arizona, beginning at 10 a. m. and continuing from day to day as long as necessary, we will offer at public outcry to the highest bidder at not less than the appraised value thereof the unentered and unreserved lots in Parker Townsite, Arizona, as delineated and designated on the plat thereof, approved by the Secretary of the Interior on June ... 1909, and now on file in our office. Bids may be made by agents but not by mail. On any accepted bid of $25 or less full payment must immediately be made, and on any accepted bid exceeding $25 payment of that amount must be made at once, and the remainder must be paid to the receiver at Phoenix, Arizona, on or before November 1, 1910. Failure to make any payment as above required will forfeit all rights under such bids including forfeiture of all money paid. All parties are warned, under the penalty named in section 2373 U. S. Rev. Statutes, against any combination or action tending to hinder or embarrass the sale of said lots or to prevent free competition between bidders. FRANK H. PARKER, Register. CHARLES H. ARNOLD, Receiver.

WIDENS.

NEW CHARTER FOR COLLEGE.

Occidental Takes an Added Grip on Prosperity.

President Baer Pleased at the Presbytery's Action.

Educational Institution Now Undenominational.

The new charter for Occidental College adopted at the San Diego meeting of the Los Angeles Presbytery, makes the college non-sectarian and undenominational. This is the most important change that has occurred in the history of the institution, and causes more rejoicing on the part of President John Willis Baer than all of the progress that has come to the college in past years.

President Baer returned from San Diego last night. He enthusiastically declared that he never received greater encouragement than came to him at this meeting of the presbytery.

"The Los Angeles Presbytery has heartily and generously indorsed the new policy of the trustees of Occidental College," he said. "While the college has never been under ecclesiastical control, its charter has, until recently, required that twelve of its fifteen trustees should be Presbyterians. The new charter now provides that the management of the college shall be non-sectarian, and shall be vested in a self-perpetuating board of twenty evangelical Christian church members.

"Occidental College has become broadly non-sectarian and at the same time has changed other features of its charter, so as to make it for all time positively Christian."

He said that he did not wonder that many who have known Occidental College and its Presbyterian foundation, felt at first that the trustees were too mindful of past history, and even were charged with bowing the knee to the Carnegie Foundation. When the presbytery was assured that money from any source could not induce the trustees of Occidental to surrender the fundamental foundation stones of a Christian college and that, as a matter of fact, they had no assurance that the new charter would be accepted by the Carnegie Foundation when he originally made his grant for retiring allowances to professors, the new charter received its unanimous indorsement.

In consequence, President Baer declares, Occidental has the friendship and cooperation of the Presbytery, as it has always had. In other words, however, much some regretted that it seemed wise to drop the Presbyterian requirement for trustees, they voted for the broader management with confidence and trust.

President Baer looks upon the change as a great day for Occidental, as the college now steps forward appealing to every one, regardless of creed, for aid and cooperation. At the same time, it subordinates all denominational divisions to the more important guarantee that Occidental continues to be Christian in its teaching and management.

"Men are tired of quibbling over sectarian divisions," concluded President Baer. "They are ready to put the emphasis on first things first. This new charter will appeal with increasing power to large givers, prominent among them leading Presbyterians. We have had faculty changes and changes in the curriculum. We now have more assets, more students, a new campus of ninety acres and now this new charter."

And this, the most important change since he came to Occidental four years ago, is an achievement which wreathed President Baer's face in a happy smile.

EXPANDING.

CITY'S SOUTH TO HAVE GAS.

DOMESTIC COMPANY WILL PUT IN A LONG LINE.

Sixteen Miles of Pipe Under High and Low Pressure, and Costing Over Hundred Thousand Dollars, to Supply Homes in the Vicinity of Ascot Park.

With the work on its Glendale high-pressure system in a position to be completed within three weeks, the Domestic Gas Company, the subsidiary concern carrying the gas situation for the Pacific Light and Power Company, will begin work on a line to supply the southern part of the city near Ascot Park within two weeks.

This will be a combination of high and low pressure systems with the main handled by high pressure and a transforming station installed at Vermont and Slauson avenues.

The entire pipe line will cost more than $100,000 to install, and will be more than sixteen miles long when completed. The pipe has been ordered and now is on the way from the East.

The part of the city to be supplied has never been served with gas, and is situated south of Slauson avenue and west of Ascot Park with the western boundary at Vermont.

There are about 1200 homes to be supplied in that section, and the Domestic company is carrying out the expansion policy shown in the building to San Bernardino and to Glendale.

The entire supply of gas for the company's lines will come from the Santa Fé avenue plant, which has been undergoing extensive repairs and alterations.

The work is in the hands of J. M. Berkeley, the company's chief engineer and the designer of the high-pressure system to be installed between here and the towns east and north. When the present plans of the company are complete, the Los Angeles system will feed more gas and over a greater area than any high-pressure manufactured gas system in the world.

As soon as the work on the main line is started and the plans of the company are complete, Berkeley will leave for a tour of the manufactories and gas systems of the East to consult eastern engineers and bring back the latest gas appliances in use there.

Uncle Sam's Big Irrigation Project of Laguna, and the new lands to be taken up under homestead entry will be visited by the Times' Homeseekers' Excursionists next week. Join the party! Three days' travel, berth and meals, all included for $15. For further information, call on Manager, Homeseekers' Excursion, The Times Business Office, First and Broadway.

FREIGHT RATES.

Continued From First Page.)

"but I regret to say that I have since heard it said in San Francisco that Los Angeles made no special efforts."

"You must have been slumming," suggested Mr. Durbrow.

The Los Angeles jobbers who came in as witnesses found San Francisco waiting to get a line on their business. Attorney Durbrow asked H. R. Boynton, wholesaler of plumbing supplies, to give figures showing the total amount of his business. Mr. Boynton objected and the commission sustained the objection. Mr. Boynton then came back with an offer to give the volume of his business to the various points in the San Joaquin Valley.

"I will ask Mr. Boynton, then," said Attorney Durbrow, "to give us this statement and tell us what percentage of his total business is done in the San Joaquin Valley."

Mr. Boynton smiled. Mr. Gregson suggested, with some irony, that it would not cost the Southern Pacific $8000 to compute the total business of the firm from such a statement.

JUST TO HOLD ON.

"We have been doing business at an actual loss at certain points in the valley," testified Mr. Boynton, "in order to hold on. At all points beyond where the rates are equal we have to absorb the differential in freight rates. We were first induced to go after that business by the promise of an adjustment of freight rates. I have talked with officials of both roads who held out hopes that the rates would be adjusted.

"Can you give the name of any traffic official with whom you talked about this?" asked Attorney Durbrow. "We would like to fire any one who made such promises."

"I think I see several in the room," replied Mr. Boynton.

"Very well, I will not ask you to name them," said Mr. Durbrow. "They are all my friends."

Commissioner Irwin interposed a very pertinent suggestion regarding Attorney Durbrow's demand to know the volume of business transacted by Los Angeles jobbers in the San Joaquin Valley.

"Suppose," he said, "that by reason of unequal rates the jobbers of Los Angeles were doing no business in the San Joaquin Valley, but were appearing before this commission to ask for rates that would give them an opportunity to do business."

Attorney Durbrow replied that he wanted to show Los Angeles jobbers were doing a fair share of the business under the present conditions.

INCONSISTENT FIGURES.

Traffic Manager Gregson completed his testimony with one or two statements. One of the contentions of the railroads against lower rates from Los Angeles has been the Tehachepi grade of 4000 feet, which is encountered from the south, while the northern route above Bakersfield is practically level.

Mr. Gregson introduced a rate schedule to Searles, on the aqueduct line, which branches east from Mojave. In reaching this station from San Francisco it is necessary to cross the Tehachepi grade, while from Los Angeles it is eliminated. Searles is 420 miles from San Francisco and 150 miles from Los Angeles. On one class of freight the rate from San Francisco is $1.13, while from Los Angeles it is $1.

To illustrate the peculiar manner in which rates have been made, Mr. Gregson called attention to the fact that the rate from San Francisco to Mojave is $1.10, leaving a differential of 3 cents for the thirty-nine miles from Mojave to Searles. From Los Angeles to Mojave the rate is 68 cents, making a differential of 32 cents from Mojave to Searles for this end of the line.

The testimony of Mr. Gregson also brought out the fact that to certain of the oil districts the carload rates from Los Angeles are more, in some instances, than the less than carload rates. This is a condition, he testified, which exists on no other tariff schedule in the United States.

"SOAKED" ON BEER.

The only commodity rate complained of in the present petition is that on beer. Mr. Gregson explained that he was unable to get the other commodity rates, and included this because the brewers had already filed a petition for an adjustment and agreed to make their complaint a part of the same cases.

Attorney Durbrow protested against the consideration of any other commodity rates, but the commission ruled that they might be introduced for the purpose of showing comparisons.

Tables were introduced by the complainants to show that the rates from San Francisco and Los Angeles into Arizona were made on a different basis from those to San Joaquin Valley points. Another table was introduced giving rates in Colorado, to show that the Los Angeles rates per se are too high.

The hearing will be continued at 10 o'clock this morning. The commissioners suggested that efforts be made to secure another room for the hearing, as a large number of those directly interested are obliged to stand through the sessions.

WONDERS OF THE WIRELESS.

Science Only on the Threshold of Its Possibilities, Says Lecturer at Y.M.C.A.

Marvels of wireless telegraphy, radium and liquid air were interestingly discussed last evening by Prof. William B. Patty, a scientific demonstrator from Chicago, before an audience that gave him close attention, in one of the lecture rooms at the Y.M.C.A. The wonderful possibilities of the wireless system and the practical uses to which radium and liquid air may be applied, were touched upon by the speaker at considerable length.

He said that scientists are today in only the A.B.C.'s of knowledge concerning each and all of these discoveries. Speaking of the wireless, he declared that the day is not far away when the question of how far wireless messages can be sent, will never more be asked—that the distance will be illimitable. Even now, the speaker said, a wireless apparatus has been perfected that will send a torpedo so that its course can be controlled. He expressed the belief that within the present generation the time will come that through the development of wireless apparatus the nation that goes to war will simply invite absolute destruction. He advised all future Cooks and Pearys to take with them one wireless telegraph system that he expects will soon be in use. Compared with flying machines and other craft that will navigate the heavens, Prof. Patty said wireless inventions will make them look commonplace. The lecture will be repeated at the same place next Monday evening.

BANNER FOR MISS STEEB.

The girls of the Polytechnic High School will present a banner to Miss Olga Steeb at 11 o'clock this morning, when she will appear in the school auditorium and give an entertainment. The pennant was purchased by the girls, each contributing 1 cent.

"MOTORING IN KOREA" is the title of a highly entertaining article that will appear in The Times Magazine the coming Sunday.

Never-Slip Eyeglasses the Best

It's just as important that you have the lenses in a correct position before the eyes as it is to have the proper lenses. "Neverslip" eyeglasses are always in correct position, and are comfortable, too. Easily adjusted with one hand. Our optician will show you.

LARGEST DEPARTMENT STORE WEST OF CHICAGO

Hamburger's

BROADWAY, EIGHTH & HILL STREETS

See Our Special Ad of Underpriced Sho... For Women, Misses and Chil... Part II, Page 11

MILLINERY

"Yankee Girl" Hats $7.50

You'd think they were worth $10 or $12 any time. Velvet faced Panamas and Milan straws, trimmed in the way that's peculiar to this type of hat—original and distinctive. There are flowers and feathers and ribbons in such an abundance—and all are put together in the jauntiest, most fetching ways imaginable. The shapes are so varied that any face can be suited—a fact which some milliners seem to forget.

Smart Suit Hats, trimmed with quills, wings and malline, at $4.95.

CORSETS

Royal Regent

$1 Values 79c
$3 Values $1.95

This special sale of corsets counts for much when you consider that the models are in the latest low bust style decreed by Fashion. Made of heavy coutil and finished with strong supporters, they are fine in the fullest sense of the word.

Friday Will Be the Last Day of Our

Sale of Tailored Suits

A long time since a suit selling record such as ours for the past two days has been equalled anywhere. Naturally we are pleased, but pleased most because we have pleased so many new patrons along with hundreds of old friends. The reason? Values and the style.

The suits quoted for Wednesday's and Thursday's selling will be out for your choosing as well on Friday. Mere hints given here.

Three and four-button style plain tailored suits are shown at..... $15
30 to 38-inch coats and beautifully plaited skirts lead in the models at.. $20
Beautiful cream serges, also many colored materials, prominent in these at.. $25
Almost every conceivable material and color is shown in the collection at.... $30
Magnificently trimmed as well as plain tailored styles, many of checked fabrics $35
Handsome cloth suits, the latest New York & Paris models, here in variety at $45

If you want a plain, inexpensive tailor-made, you will find it—if you want a handsome affair at anywhere up to $90, it's here—in big variety.

White Lingerie Waists

35 Models All Sizes **$1**

Hundreds of them—an elaborate showing of 35 different models in lingerie waists for spring. Many new ideas have been carried out in the designs. For instance, there is one that has the panel embroidery insertion down the front to the waist line, and a plaited side ruche, trimmed with Val. edge. Another of fine mull, with pin tuck yoke. Some have elaborate trimmings of embroidery and lace combined with tucks. The sleeves and backs trimmed in a way that harmonizes.

Undermus... AT A DOLL...

Think how unnecessary and unreasonable it is to make and petticoats and dra... you can buy them at a ... this. Lace and embroi... med garments of good ... —and for only one dollar.

PETTICOATS — Lon... white ones, trimmed with cotton Cluny, Vals. and embroideries. Some have wide flounces of openwork embroidery—others, two flounces; all have underlays and dust ruffles.

GOWNS—In the slipover, high and low neck styles, hemstitched, embroidery and Val. lace trimmed. You'll find some good crossbar garments in this lot, too—all cut long, full width.

DRAWERS of white nainsook, regulation and circular styles, with fine embroideries, Val. and Torchon laces. Beautifully made; good values.

COMBINATION SUITS—Perfectly made and daintily trimmed. Skirt and drawers combined. Splendid values.

CORSET COVERS—In a wonderful variety. Trimmings, Val., linen Torchon, embroidery medallions, etc. Good materials.

THE NEWEST IN MATTINGS

Best Grade, 35c. *Others, 25c and 30c.*

Time to get the winter carpets out of the way—time to make the house look cool and inviting. Mattings have more to do with this than the average person thinks. They must be good or else they're always looking shaggy. These China mattings that we have just gotten in are fine. They'll give wear, and they have the appearance—that's what you want. In patterns and plain colors—you can match the draperies or the tone schemes of any room. They will give the best service of any matting we know. That's why we want you to try it.

A Reduction on Full Rolls—40 yards

LACE CURTAINS $1.00 A P...

Some of the prettiest we have seen at the price. And then when you remember that they are 50 and 54 inches wide and 2½ and 3 yards long, you'll wonder how we manage it. These are in Arabian or white, and there are scores of patterns—plain centers with scroll borders, Grecian designs and floral effects.

36-Inch Cretonne 25c

Over a hundred patterns—all new Spring stock. Designs appropriate for bedroom drapes, scarfs, bags, etc.

Bungalow Nets 40...

New filet nets—much better than we've been able to offer before at this ... mission effects.

Hand Bags Underpriced

$3, $3.50, $5 & $7 Values $2.50
$7.50, $10, $12.50 & $15 Bags $5

The quality you wish—the style you desire. Sample lines and high grade bags, hardly two alike.

At $2.50 Every conceivable leather in almost every style of trimming and in colors to match every suit you have. 8, 10 and 12-inch bags for which you ordinarily pay $3, $3.50, $5 and $7.50.

At $5.00 In this lot there is only one of a kind—samples of high grade lines. If it were not so, we couldn't possibly offer them at at the price. Many fine leathers with beautiful inside fittings.

Blister Pearls—The Reigning Fad

Not since the time when we wore chameleons and frogs and all kinds of insects has a fad met with such favor as has the wearing how of the California Blister Pearls. Very unusual, they're naturally artistic.

Scarf Pins—Silver and Oriental mounts.....$2.50
Scarf Pins—Solid gold mountings.....$5 to $20
Brooch Pins—Solid gold settings.....$5 to $25
Fancy Neck Chains—Many designs.....$6 to $25
Blister Scarf Pins—Very odd.....$1.00

SPECIAL FOR BOYS

From the time the boy is 2 years old until he's past 17, mother's main thought is to keep him suitably dressed. In this it is our desire to assist. We think these items will fill some of his present needs. We offer you nothing that we cannot guarantee.

New Wash Suits $2.50

For boys of 2 to 10 years these Buster Browns and sailor suits are fine. Silk emblems and wash braids are used as trimming. There are also some special values in suits of madras, pique, etc., in the military effects.

Blue Serge Pants $1.50

"True Blue" serge in the knickerbocker style, for ages 4 to 17 years. Finished with belt loops, drill pockets and suspender buttons.

Fine Cloth Suits At $5.00

Double-breasted style, with two pairs of Knickerbocker pants. Coats have broad shoulders, cut long, with semi-fitting backs. Pants full cut knickers with belt loops. Light, dark and medium colors.

"Milo" Knit Underw'r Sale Cont'd

The demand for light-weight underwear is insistent, and "Milo" answers the want so conclusively that we will continue the sale of all garments listed yesterday—with many other interesting numbers added.

Women's Vests, 3 for 50c

Of fine Swiss ribbed Egyptian cotton. Low neck, sleeveless style. Pretty lace or crocheted yokes. Main Floor.

SILKS & DRESS G...

Shimmering Silks, Priced at 7...
All-wool Dress Goods at Only ...

In weights for dresses for all occasions—... about which you'll not complain.

At 75c All Silk Foulards in the ... face, twill back quality. ... 24 ins.; polka dots, rings and small patterns.

At 85c Rough Pongee Silks in every ... inable color. Rough Rajah ... 27 ins. Latest spring material for dresses ... suits.

At $1 Wool Dress Goods 44 to ... wide, in values up to $2.00. ... ple weaves and many of the new, such as ... Prunella, etc.

Apron Check Ginghams 6...

Apron check gingham that will wear well and ... tain its color. A quality that sells regularly ... 7½c.

Fine White Bedspreads $1.25

Just one case of these crochet spreads. ... ble bed size. Marseilles patterns and ... ends.

As Usual, Special Friday Remnant Prices on All Short Lengths, Odd Lots, Etc. Savings in Every Depart...

FAVOR ANNEXATION.

Independents in South Pasadena Want to Join the Crown City and Get Improvements.

[SPECIAL CORRESPONDENCE OF THE TIMES.]

SOUTH PASADENA, April 14.—Losing the election through which they hoped to work certain reforms in the city, the independent party proposes to organize immediately a campaign for annexation to Pasadena. P. J. Dolan, one of the defeated candidates for trustees, said yesterday that they are going to push a vigorous campaign to annex all the territory east of Fair Oaks avenue to Pasadena, wishing to get the advantages the Crown City offers in the way of sewerage and lights. These were the issues in the campaign, and they propose to get them now through annexation.

The Church of the Neighborhood, Congregational, recently organized in Oneonta Park, will hold services Sunday morning at the High School Auditorium. Rev. Charles Pease, formerly of Long Beach will address the congregation.

The last number of the course of lectures arranged by the Ladies' Aid Society of the Methodist Church, will be given Saturday evening, when the Euterpean Quartette will sing at the concert arranged.

Mrs. Benjamin F. Huntington, chairman of the committee in charge of the comedy presented Saturday night by the Women's Improvement Association, announces that $190 was netted for the clubhouse fund, and that by personal subscriptions the amount had been raised to $200.

Mr. and Mrs. Bert F. Mull, No. 1832 Monterey Road, are rejoicing over the arrival of a son.

Drs. Shores & Shores

ARE EXPERT MEDICAL SPECIALISTS

in all the words imply; with years of experience and continuous success in Los Angeles; treating over 100,000 cases.

You Make no Mistake

in selecting these physicians to treat you. Disease does not wait. Start right. You may not have a second chance. Beware of "Fake Medical Companies" and "Quack Doctors." Drs. Shores know that every dollar counts to sick people, and if you want a cure, will treat you for the low fee of $3 a month until cured for all catarrhal chronic diseases.

We Treat and Cure

CATARRH—Deafness, Asthma, Lung troubles, Rheumatism, Hay Fever, Epilepsy, diseases of women and children, Insomnia, Heart Troubles, Diseases of the Stomach, Kidneys, Liver, Bowels and Bladder, and all Curable Nervous and Chronic Diseases.

HOME CURES BY MAIL.

WRITE—If you live out of town for free symptom list.

HOURS—9 to 5. Evenings, 7 to 8. Sundays, 10 to 12.

Drs. Shores & Shores
MENNE BUILDING,
122 THIRD ST., NEAR SPRING.

DEAFNESS CURED.

FRANK FARLEY WHO LIVES AT 243 DAKOTA ST., LOS ANGELES, SAYS: "I have had catarrh and throat trouble for a long time, which at times almost caused complete deafness, especially when I had a cold I could hardly hear at all. My head would stop up and I was continually clearing my throat. I had read of Drs. Shores & Shores' treatment and cures, and now I am happy to state that after a short course of treatment I am entirely cured of my deafness and my nose and throat trouble is about all gone and my general health has improved in every way. I cheerfully recommend Drs. Shores & Shores' treatment.

(Signed) "F. FARLEY."

You Can Place a "Want Ad" —IN— The Times without leaving your home.

Telephone today or night and your advertisement will receive the attention of over two hundred thousand readers tomorrow.

Ask for Times Want Ad Department, request a "WANT," and your ad will be carefully written and inserted in the TIMES.

Daily and Sunday.

The Times CLASSIFIED ADVERTISING COLUMNS are the clearing house of the whole Southwest, large, numerous and important business sections.

Men's Clothing Clothes for Men and Young Men
DESMOND'S
Corner Third and Spring Streets

Hear the Frank B. Long
Vertical Grand Pianos
828-30-32 S. Hill St.

Drink Puritas Distilled ...
5 Gallons 40c ...
L. A. Ice and Cold ...